



## MINUTES

### SOUTHERN NEVADA DISTRICT BOARD OF HEALTH FINANCE COMMITTEE MEETING

March 22, 2023 – 3:00 p.m.

Meeting was conducted via Webex Webinar

**MEMBERS PRESENT:** Scott Nielson – Chair – At-Large Member, Gaming  
Scott Black – Council Member, City of North Las Vegas  
Marilyn Kirkpatrick – Commissioner, Clark County

**ABSENT:** Nancy Brune, Council Member, City of Las Vegas

**ALSO PRESENT:** Pattie Gallo, Jose Melendrez, Richard Walker  
(In Audience)

**LEGAL COUNSEL:** Heather Anderson-Fintak, General Counsel

**EXECUTIVE SECRETARY:** Fermin Leguen, MD, MPH, District Health Officer

**STAFF:** Jonna Arqueros, Tawana Bellamy, Andria Cordovez Mulet, Monica Galaviz, Jacques Graham, Fernando Lara, Cassius Lockett, Julie Maldonado, Kimberly Monahan, Luann Province, Alexis Romero, Kim Saner, Chris Saxton, Amy Tran, Greg Tordjman, Donnie Whitaker, Teresa Wilcox

#### I. CALL TO ORDER AND ROLL CALL

Chair Nielson called the Finance Committee Meeting to order at 3:05 p.m. Andria Cordovez Mulet, Executive Assistant, administered the roll call and confirmed a quorum was present.

#### II. PLEDGE OF ALLEGIANCE

#### III. FIRST PUBLIC COMMENT: A period devoted to comments by the general public about those items appearing on the agenda. Comments will be limited to five (5) minutes per speaker. Please clearly state your name and address and spell your last name for the record. If any member of the Board wishes to extend the length of a presentation, this may be done by the Chair or the Board by majority vote.

Seeing no one, the Chair closed this portion of the meeting.

#### IV. ADOPTION OF THE MARCH 22, 2023 MEETING AGENDA *(for possible action)*

*A motion was made by Member Kirkpatrick, seconded by Member Black and carried unanimously to approve the March 22, 2023 Agenda as presented.*

#### V. CONSENT AGENDA

##### 1. APPROVE MINUTES/FINANCE COMMITTEE MEETING: January 24, 2023 *(for possible action)*

*A motion was made by Member Kirkpatrick, seconded by Member Black and carried unanimously to approve the March 22, 2023 Consent Agenda as presented.*

## VI. REPORT / DISCUSSION / ACTION

1. **Receive and Discuss the Single Audit Report from Eide Bailly and Approve Recommendations to the Board of Health on March 23, 2023;** direct staff accordingly or take other action as deemed necessary *(for possible action)*

Richard Walker of Eide Bailly attended the meeting to present the Independent Auditor's Report on Compliance for Each Major Federal Program; Report on Internal Control over Compliance; and Report on the Schedule of Expenditures of Federal Awards (SEFA) Required by the Uniform Guidance (Single Audit Report). Mr. Walker outlined that the total federal expenditures included in the SEFA was \$84,020,096 and the following four programs were audited:

- Epidemiology & Lab Capacity – Assistance Listing 93.323
- Health Department Response to the Public Health or Healthcare Crisis – Assistance Listing 93.391
- Health Center Program Cluster – Assistance Listing 93.224 & 93.527
- HIV Prevention Activities – Assistance Listing 93.940

Mr. Walker advised that there were no noncompliance issues or matters that needed to be brought to the Board of Health, as it relates to the Health District's Major Federal Programs as well as the Schedule of Expenditures of Federal Awards, and Eide Bailly has issued an unmodified report. Mr. Walker further outlined the required communications from the financial statement audit and advised that there were no significant difficulties with management, no misstatements were identified and no disagreements with management.

*A motion was made by Member Black, seconded by Member Kirkpatrick and carried unanimously to accept the Independent Auditor's Report on Compliance for Each Major Federal Program; Report on Internal Control over Compliance; and Report on the Schedule of Expenditures of Federal Awards Required by the Uniform Guidance (Single Audit Report), as presented, and to recommend acceptance of same to the Board of Health at their meeting on March 23, 2023.*

2. **Receive and Discuss the FY2023-2024 Budget and Approve Recommendations to the Board of Health on March 23, 2023;** direct staff accordingly or take other action as deemed necessary *(for possible action)*

Donnie (DJ) Whitaker, Chief Financial Officer, presented the FY2023-2024 Budget, which begins on July 1, 2023 and ends on June 30, 2024, with the following highlights:

### Highlights

- Staffing is projected to grow from 853 FTE to 873 FTE, a 2.4% increase
- General Fund revenues project at \$94.6M at 16.3% increase compared to FY23 augmented budget
- Special Revenue Fund (Grants) decrease to 93.3M an 8.5% decrease compared to FY23
- Lab Expansion Project for FY24 was approved through Interlocal Agreement total \$5.05M

### Revenues – General

- Property tax revenue is expected at \$33.9M, an increase of \$2.1M or 6.9 %
- EH Licenses and Permits revenue is projected at \$26.5M, an increase of \$5.7M or 27.8% due to the expected fee increase
- FQHC new revenue model increase charges for services by \$2.6M and Pharmacy revenue is projected at \$15.3M, an increase of \$1.0M or 6.0%

### Revenues – Special Revenue

- Pass-Thru Grants (State) were reduced from \$59.1M to \$52.7M, a decrease of \$6.3M or 10.7% due to some COVID grants expiring
- CDC – PHI Infrastructure Grant (5year) total of \$22.9M has been allocated to cover personnel, supplies and contractual services

- Lab Expansion Project funded through Interlocal Agreement has been awarded from Clark County and City of Las Vegas for a total of \$5.1M

Expenditures – General Fund

- General Fund Employee Salaries total \$45.2M, an increase of \$4.6M or 11.3% due to additional personnel needed to support FQHC and administration functions
- General Fund Employee Benefits total \$20.0M, an increase of \$2.9M or 16.8% mostly due to anticipated PERS contribution increase
- Pharmacy Medical Supplies increase to \$11.8M, an increase of \$1.1M

Expenditures – Special Revenue

- Special Revenue Fund salaries and benefits total \$33.5M, an increase of \$2.1M or 6.6% due to additional grant personnel and PERS contribution increase
- Lab Expansion Project funded through Interlocal Agreement has been estimated as capital improvement expense at \$5.1M

Ms. Whitaker further reviewed the:

- Expenditures and Revenues vs. Expenditures by Division
- Personnel by Division, comparing FY2022, FY2023 and FY2024
- Capital Fund
- Bond Reserve Fund
- Internal Service Fund

*A motion was made by Member Kirkpatrick, seconded by Member Black and carried unanimously to accept the FY2023-2023 Budget, as presented, and recommend approval of same to the Board of Health at their meeting on March 23, 2023.*

**3. Receive and Discuss the SNHD Clinical Sliding Fee Discount Scale Updates and Approve Recommendations to the Board of Health on March 23, 2023;** direct staff accordingly or take other action as deemed necessary *(for possible action)*

Ms. Whitaker presented an Update to the Clinical Sliding Fee Discount Scale and advised that offering a Sliding Fee Schedule for qualifying patients was a requirement for HHS, HRSA and various other pass-through grants. Ms. Whitaker advised that the Sliding Fee Schedule was tied to Federal Poverty Guidelines (FPG) that normally changed every year in January; there was an increase of 8%.

- Primary Care: Sliding Fees range from \$20 to \$55, then Full Charge for incomes 200% above FPG
- Family Planning: Sliding Fees range from \$0 to \$60, then Full Charge for incomes 250% above FPG
- Sexual Health Clinic: Sliding Fees range from \$20 to \$60, then Full Charge for incomes 250% above FPG
- Ryan White: Sliding Fees range from \$0 to \$55, then Full Charge for incomes 200% above FPG
- Ryan White Limits:
  - Equal to and below 100% - No Charge to Patients
  - Over 100% up to and equal to 200% of FPG, patient pays no more than 5% of their total income
  - Over 200% and up to and equal to 300% of FPG, patient pays no more than 7% of their total income
  - Over 300% of FPG, patients pay no more than 10% of their total income

Ms. Whitaker outlined the application process for applying for the sliding fee.

*A motion was made by Member Black, seconded by Member Kirkpatrick and carried unanimously to accept the SNHD Clinical Sliding Fee Discount Scale Updates, as presented, and recommend approval of same to the Board of Health at their meeting on March 23, 2023.*

- 4. Receive and Discuss the SNHD Financial Report, as of January 31, 2023, and Approve Recommendations to the Board of Health on March 23, 2023;** direct staff accordingly or take other action as deemed necessary *(for possible action)*

Ms. Whitaker presented the SNHD Financial Report, as of January 31, 2023, related to the Combined Funds, General Fund and Special Revenue Fund.

The Committee provided positive feedback as to the format and information contained in the report. However, Member Kirkpatrick suggested a footnote or notation be included to provide a brief explanation, to avoid any false narrative on the report.

*A motion was made by Member Kirkpatrick, seconded by Member Black and carried unanimously to accept the SNHD Financial Report, as of January 31, 2023, and recommend acceptance of same to the Board of Health at their meeting on March 23, 2023.*

- VII. SECOND PUBLIC COMMENT:** A period devoted to comments by the general public, if any, and discussion of those comments, about matters relevant to the Board's jurisdiction will be held. Comments will be limited to five (5) minutes per speaker. If any member of the Board wishes to extend the length of a presentation, this may be done by the Chair or the Board by majority vote.

Seeing no one, the Chair closed this portion of the meeting.

**VIII. ADJOURNMENT**

The Chair adjourned the meeting at 3:41 p.m.

Fermin Leguen, MD, MPH  
District Health Officer/Executive Secretary

/acm



## AGENDA

### SOUTHERN NEVADA DISTRICT BOARD OF HEALTH FINANCE COMMITTEE MEETING

March 22, 2023 – 3:00 p.m.

Meeting will be conducted via Webex Webinar

## NOTICE

WebEx Webinar address for attendees:

<https://snhd.webex.com/snhd/j.php?MTID=mb02947e58982b3ec51fabd97cb251358>

To call into the meeting, dial (415) 655-0001 and enter Access Code: [2550 943 9428](https://snhd.webex.com/snhd/j.php?MTID=mb02947e58982b3ec51fabd97cb251358)

---

#### NOTE:

- Agenda items may be taken out of order at the discretion of the Chair.
  - The Board may combine two or more agenda items for consideration.
  - The Board may remove an item from the agenda or delay discussion relating to an item on the agenda at any time.
- 

#### I. CALL TO ORDER AND ROLL CALL

#### II. PLEDGE OF ALLEGIANCE

- III. **FIRST PUBLIC COMMENT:** A period devoted to comments by the general public about those items appearing on the agenda. Comments will be limited to five (5) minutes per speaker. Please clearly state your name and spell your last name for the record. If any member of the Board wishes to extend the length of a presentation, this may be done by the Chair or the Board by majority vote.

There will be two public comment periods. To submit public comment on either public comment period on individual agenda items or for general public comments:

- **By Webex:** Use the Webex link above. You will be able to provide real-time chat-room messaging, which can be read into the record by a Southern Nevada Health District employee or by raising your hand during the public comment period and a Southern Nevada Health District employee will unmute your connection. Additional Instructions will be provided at the time of public comment.
- **By email:** [public-comment@snhd.org](mailto:public-comment@snhd.org). For comments submitted prior to and during the live meeting, include your name, zip code, the agenda item number on which you are commenting, and your comment. Please indicate whether you wish your email comment to be read into the record during the meeting or added to the backup materials for the record. If not specified, comments will be added to the backup materials.

#### IV. ADOPTION OF THE MARCH 22, 2023 AGENDA *(for possible action)*

#### V. CONSENT AGENT

1. **APPROVE MINUTES/FINANCE COMMITTEE MEETING:** January 24, 2023 *for possible action)*

## **VI. REPORT / DISCUSSION / ACTION**

- 1. Receive and Discuss the Single Audit Report from Eide Bailey and Approve Recommendations to the Board of Health on March 23, 2023;** direct staff accordingly or take action as deemed necessary *(for possible action)*
- 2. Receive and Discuss the FY2023-2024 Budget and Approve Recommendations to the Board of Health on March 23, 2023;** direct staff accordingly or take other action as deemed necessary *(for possible action)*
- 3. Receive and Discuss the SNHD Clinical Sliding Fee Discount Scale Updates and Approve Recommendations to the Board of Health on March 23, 2023;** direct staff accordingly or take other action as deemed necessary *(for possible action)*
- 4. Receive and Discuss the SNHD Financial Report, as of January 31, 2023, and Approve Recommendations to the Board of Health on March 23, 2023;** direct staff accordingly or take other action as deemed necessary *(for possible action)*

- VII. SECOND PUBLIC COMMENT:** A period devoted to comments by the general public, if any, and discussion of those comments, about matters relevant to the Board's jurisdiction will be held. Comments will be limited to five (5) minutes per speaker. If any member of the Board wishes to extend the length of a presentation, this may be done by the Chair or the Board by majority vote.

## **VIII. ADJOURNMENT**

NOTE: Disabled members of the public who require special accommodations or assistance at the meeting are requested to notify Andria Cordovez Mulet in Administration at the Southern Nevada Health District by calling (702) 759-1201.

THIS AGENDA HAS BEEN PUBLICLY NOTICED on the Southern Nevada Health District's Website at <https://snhd.info/meetings>, the Nevada Public Notice website at <https://notice.nv.gov>, and a copy will be provided to any person who has requested one via U.S mail or electronic mail. All meeting notices include the time of the meeting, access instructions, and the meeting agenda. For copies of agenda backup material, please contact Andria Cordovez Mulet at (702) 759-1201.



## MINUTES

### SOUTHERN NEVADA DISTRICT BOARD OF HEALTH FINANCE COMMITTEE MEETING

January 24, 2023 – 1:00 p.m.

Meeting was conducted via Webex Event

**MEMBERS PRESENT:** Scott Nielson – Chair – At-Large Member, Gaming  
Scott Black – Council Member, City of North Las Vegas  
Brian Knudsen – Council Member, City of Las Vegas  
Marilyn Kirkpatrick – Commissioner, Clark County

**ABSENT:** N/A

**ALSO PRESENT:** Pattie Gallo, Jose Melendrez, Tamara Miramontes, Richard Walker  
(In Audience)

**LEGAL COUNSEL:** Heather Anderson-Fintak, General Counsel

**EXECUTIVE SECRETARY:** Fermin Leguen, MD, MPH, District Health Officer

**STAFF:** Jocelyn Arriaga, Tawana Bellamy, Andria Cordovez Mulet, Monica Galaviz, Michael Johnson, Dahlia Keegan, Fernando Lara, Cassius Lockett, Jonas Maratita, Kyle Parkson, Chris Saxton, Randy Smith, Greg Tordjman, Donnie Whitaker, Edward Wynder

#### I. CALL TO ORDER AND ROLL CALL

Chair Nielson called the Finance Committee Meeting to order at 1:06 p.m. Andria Cordovez Mulet, Executive Assistant, administered the roll call and confirmed a quorum was present.

#### II. PLEDGE OF ALLEGIANCE

#### III. FIRST PUBLIC COMMENT: A period devoted to comments by the general public about those items appearing on the agenda. Comments will be limited to five (5) minutes per speaker. Please clearly state your name and address and spell your last name for the record. If any member of the Board wishes to extend the length of a presentation, this may be done by the Chair or the Board by majority vote.

Seeing no one, the Chair closed this portion of the meeting.

#### IV. ADOPTION OF THE JANUARY 24, 2023 MEETING AGENDA *(for possible action)*

*A motion was made by Member Knudsen, seconded by Member Black and carried unanimously to approve the January 24, 2023 Agenda as presented.*

#### V. CONSENT AGENDA

##### 1. APPROVE MINUTES/FINANCE COMMITTEE MEETING: May 2, 2022 *(for possible action)*

*A motion was made by Member Knudsen, seconded by Member Black and carried unanimously to approve the January 24, 2023 Consent Agenda as presented.*

## VI. REPORT / DISCUSSION / ACTION

1. **Nomination of Chair of the Finance Committee**; direct staff accordingly or take other action as deemed necessary *(for possible action)*

*A motion was made by Member Black, seconded by Member Knudsen and carried unanimously to approve/retain Scott Nielson as Chair of the Finance Committee.*

2. **Receive and Discuss Annual Comprehensive Financial Audit Report from Eide Bailey and Approve Recommendations to the Board of Health on January 26, 2023**; direct staff accordingly or take other action as deemed necessary *(for possible action)*

Richard Walker of Eide Bailly attended the meeting to present the Independent Auditor's Report and the Independent Auditor's Report under Government Auditing Standards (GAGAS Report). Mr. Walker advised that they issued an unmodified audit opinion, which is the highest and cleanest opinion that can be issued. Mr. Walker further advised that the Health District adopted the GASB Statement No. 87, which covers leases, which lead to the addition of a new lease liability and right of use assets on the balance sheet. This change resulted in something that would appear as debt on the financial statements that was not related to the pension or the OPEB. This was not due to a change in strategy by the Health District but a change in the GASB standard which was required for leases that had a term that extended past one year.

With respect to the Independent Auditor's Report on Internal Control over Financial Reporting and on Compliance and Other Matters (GAGAS Report), Mr. Walker advised that there were three findings, as follows:

- 2022-001 – Material Weakness in Financial Close and Reporting Controls
  - Criteria – The internal control structure should include procedures to ensure management is able to identify and perform material reconciliations, accruals, and adjustments in a timely manner as part of financial and to close the trial balance at the end of the year.
  - Condition – During the course of performing the audit, it was identified that multiple year-end account reconciliations, accruals, and adjustments had not been completed prior to the start of the audit.
  - Cause – This was due to significant management turnover in the Finance Department which resulted in the Health District not being ready to commence the audit process.
  - Effect – The effect could lead to a material misstatement of an account or balance this was not detected and/or corrected.
  - Recommendation – Mr. Walker advised that their recommendation was that the new management team augment existing documentation of year-end reconciliation processes to be more specific regarding the exact reports, processes, and activities required to close out and balance all accounts. Further, they recommended that the Health District identify ways to improve management and staff retention in order to improve continuity within the controls process.

*Member Kirkpatrick joined the meeting at 1:14 p.m.*

The Chair requested that the Health District Leadership address each finding individually. Dr. Leguen provided a summary of the recent turnover in the Finance Department and recognized the assistance from Mr. Walker in identifying a contractor to assist staff prepare for the audit. Further, Dr. Leguen recognized Donnie (DJ) Whitaker as the new Chief Financial Officer and advised that the recruitment of a Controller has commenced, along with a few other positions, including a Financial Analyst. Dr. Leguen expressed his concern about ensuring consistent leadership in place and the morale of the department. Further to an inquiry, Dr. Leguen confirmed that the Chief Financial Officer reports to the District Health Officer and the remaining members of the Finance Department report to the Chief Financial Officer. Chair Nielson and Member Kirkpatrick requested an update and action plan on the recruitment efforts within the Finance Department at the next Board of Health meeting. Further to a request from Member Knudsen on the impact of the findings



on the organization, Mr. Walker advised that the findings affected the internal controls that were significant enough to be raised. Mr. Walker further advised that the Auditor's Report was still a clean, unmodified opinion, however, with the material findings, this would extend the time where the Health District would qualify as a low-risk auditee when it comes to the single audits. Mr. Walker advised that if the issues were not addressed and corrected, it could lead to serious issues that are material misstatements.

- 2022-002 – Material Weakness in Financial Close and Reporting Controls – IT Accounting System
  - Criteria – The internal control structure should include an accounting system that is capable of recording transactions and journal entries without error, and with sufficient controls to prevent errors.
  - Condition – During the course of performing the audit, it was identified that multiple funds were out of balance due to the accounting system recording one-sided entries across multiple funds.
  - Cause – This was due to a breakdown in the accounting system's automated processes and controls. The result was that multiple transactions were recorded where the system was recording transactions which impacted funds as one-sided journal entries. Further, the errors were not identified and corrected by Health District staff until the audit process had commenced.
  - Effect – The effect could lead to a material misstatement of an account or balance this was not detected and/or corrected.
  - Recommendation – Mr. Walker advised that their recommendation was that the Health District review the accounting system processes and controls, communicate with their vendor, and implement safeguards to ensure that this issue does not occur.

Dr. Leguen advised that this was closely related to the lack of proper leadership of the Finance Department at the time. Dr. Leguen further advised that the Information Technology, Finance and Human Resources Departments were reviewing alternatives to ONESolution, which was the program that was currently used in Finance and Human Resources. Dr. Leguen stated that the biggest limitation was funding for a new program/application. Ms. Whitaker advised the Committee that ONESolution provided a correction and advised how to manually correct the entry. Ms. Whitaker further advised that that a process had been implemented to review the trial balance to ensure it was correct and balanced. Mr. Walker confirmed that it was an anomaly due to a lack of staff and a program/application issue.

- 2022-003 – Material Noncompliance with Nevada Revised Statutes Budget Requirements, Material Weakness in Internal Control over Compliance
  - Criteria – NRS 354.626
  - Condition – The Health District made transfers in excess of budget from General Fund to the Special Revenue Fund without obtaining Board approval. Additionally, the Health District's Special Revenue Fund expenditures exceeded the available budget appropriations.
  - Cause – The Health District's budget augmentation did not fully take into account the increased revenues and resource demands of the special revenue funds that result from the cost allocation plan. As a result, allocations to the Special Revenue Fund from the General Fund were not adequately budgeted.
  - Effect – The Health District is not in compliance with the NRS budget requirements.
  - Recommendations – Mr. Walker advised that their recommendation was that management revisit the Health District's process for establishing, monitoring, amending, and augmenting its final budget.

Further to an inquiry from Chair Nielson, Ms. Whitaker advised that two budget augmentations were completed during the last fiscal year, however additional special revenue expenditures were received that exceeded the augmentation. Further to discuss, it was agreed that a buffer would be implemented to avoid this situation in the future. Further to a request, Dr. Leguen advised that an update on the recruitment efforts of the Finance Department would be presented at the next Board of Health meeting.

Mr. Walker advised of some clerical corrections to some of the language in the Auditor's Report, which did not change any of the opinions. Mr. Walker further stated that there were no significant difficulties encountered during the audit process and no disagreements with Management.

The Committee agreed to meet quarterly for the immediate future to focus on staffing and the progress of the recommendations outlined in the Auditor's Report.

*A motion was made by Member Black, seconded by Member Kirkpatrick and carried unanimously to accept the Annual Comprehensive Financial Audit Report, as presented, and to recommend acceptance of same to the Board of Health at their meeting on January 26, 2023.*

**3. Receive Report and Discuss FY2023 Budget Augmentation and Approve Recommendations to the Board of Health on January 26, 2023;** direct staff accordingly or take other action as deemed necessary *(for possible action)*

Ms. Whitaker presented the General Fund and Grant (Special Revenue) Fund highlights related to the two resolutions for the budget augmentation, as follows:

- **Resolution #01-23**
  - General Fund: Increase the appropriation of the General Fund by \$946,143, from \$59,147,054 to \$60,093,187
- **Resolution #02-23**
  - Grant Fund, Special Revenue: Decrease the Grant Fund (Special Revenue) by \$21,525,510, from \$123,554,647 to \$102,029,137

Ms. Whitaker compared revenue and expenses for FY2023 Adopted Budget Revenue with the FY2023 Augmented Expenses by Division. Ms. Whitaker advised that Administration appeared in the negative due to indirect costs/cost allocations. Ms. Whitaker advised that no additional changes were needed for the Capital Projects Fund or Bond Reserve Fund.

*A motion was made by Member Kirkpatrick, seconded by Member Black and carried unanimously to accept the Budget Augmentation to the Southern Nevada Health District (i) General Fund (Resolution #01-23) and (ii) Grant Fund (Special Revenue) (Resolution #02-23) Budget for the Fiscal Year Ending June 30, 2023, as presented, to meet the mandatory financial requirements of NRS 354.598005, and recommend acceptance of same to the Board of Health at their meeting on January 26, 2023.*

**VII. SECOND PUBLIC COMMENT:** A period devoted to comments by the general public, if any, and discussion of those comments, about matters relevant to the Board's jurisdiction will be held. Comments will be limited to five (5) minutes per speaker. If any member of the Board wishes to extend the length of a presentation, this may be done by the Chair or the Board by majority vote.

Seeing no one, the Chair closed this portion of the meeting.

**VIII. ADJOURNMENT**

The Chair adjourned the meeting at 2:23 p.m.

Fermin Leguen, MD, MPH  
District Health Officer/Executive Secretary

/acm



**CPAs & BUSINESS ADVISORS**

# **SOUTHERN NEVADA HEALTH DISTRICT**

Single Audit

# REPORT OVERVIEW

---

- The final reporting package will include three audit reports
  - Independent Auditors Report – Issued January 25, 2023
  - Auditor's Report Government Auditing Standards – Issued January 25, 2023
  - Single Audit Report – Issued March 2023

# SINGLE AUDIT OVERVIEW

- Total Federal Expenditures included in the SEFA
  - \$84,020,096
- Four programs were audited
  - Epidemiology & Lab Capacity – Assistance Listing 93.323
  - Health Department Response to Public Health or Healthcare Crises – Assistance Listing 93.391
  - Health Center Program Cluster – Assistance Listing 93.224 & 93.527
  - HIV Prevention Activities – Assistance Listing 93.940
- Schedule of Findings and Questioned Costs
  - No noncompliance issues identified related to Federal programs
- Type of Report Issued
  - Unmodified

# REQUIRED COMMUNICATIONS WITH GOVERNANCE

- This Communication is an addendum to the required communications presented in January 2023
- No significant difficulties encountered during the single audit
- No misstatements were identified as a result of our single audit procedures
- No disagreements with Management



# QUESTIONS?

This presentation is presented with the understanding that the information contained does not constitute legal, accounting or other professional advice. It is not intended to be responsive to any individual situation or concerns, as the contents of this presentation are intended for general information purposes only. Viewers are urged not to act upon the information contained in this presentation without first consulting competent legal, accounting or other professional advice regarding implications of a particular factual situation. Questions and additional information can be submitted to your Eide Bailly representative, or to the presenter of this session.

**Independent Auditor's Report on Internal Control over Financial Reporting and on Compliance and  
Other Matters Based on an Audit of Financial Statements Performed in Accordance with  
Government Auditing Standards**

To the Board of Health and  
Director of Administration  
Southern Nevada Health District

We have audited, in accordance with auditing standards generally accepted in the United States of America and the standards applicable to financial audits contained in *Government Auditing Standards*, issued by the Comptroller General of the United States, the financial statements of the governmental activities, each major fund, and the aggregate remaining fund information of Southern Nevada Health District (the District) as of and for the year ended June 30, 2022, and the related notes to the financial statements, which collectively comprise Southern Nevada Health District's basic financial statements, and have issued our report thereon dated January 25, 2023.

**Internal Control over Financial Reporting**

In planning and performing our audit of the financial statements, we considered Southern Nevada Health District's internal control over financial reporting (internal control) as a basis for designing audit procedures that are appropriate in the circumstances for the purpose of expressing our opinion on the financial statements, but not for the purpose of expressing an opinion on the effectiveness of Southern Nevada Health District's internal control. Accordingly, we do not express an opinion on the effectiveness of Southern Nevada Health District's internal control.

*A deficiency in internal control* exists when the design or operation of a control does not allow management or employees, in the normal course of performing their assigned functions, to prevent, or detect and correct, misstatements on a timely basis. A *material weakness* is a deficiency, or a combination of deficiencies, in internal control, such that there is a reasonable possibility that a material misstatement of the entity's financial statements will not be prevented, or detected and corrected on a timely basis. A *significant deficiency* is a deficiency, or a combination of deficiencies, in internal control that is less severe than a material weakness, yet important enough to merit attention by those charged with governance.

Our consideration of internal control was for the limited purpose described in the first paragraph of this section and was not designed to identify all deficiencies in internal control that might be material weaknesses or significant deficiencies and therefore, material weaknesses or significant deficiencies may exist that were not identified. We identified certain deficiencies in internal control, described in the accompanying Schedule of Findings and Responses as items 2022-001, 2022-002, and 2022-003 that we consider to be material weaknesses.



## **Compliance and Other Matters**

As part of obtaining reasonable assurance about whether Southern Nevada Health District's financial statements are free from material misstatement, we performed tests of its compliance with certain provisions of laws, regulations, contracts, and grant agreements, noncompliance with which could have a direct and material effect on the financial statements. However, providing an opinion on compliance with those provisions was not an objective of our audit, and accordingly, we do not express such an opinion. The results of our tests disclosed instances of noncompliance or other matters that are required to be reported under Government Auditing Standards and which are described in the accompanying Schedule of Findings and Responses as item 2022-003.

## **Purpose of this Report**

The purpose of this report is solely to describe the scope of our testing of internal control and compliance and the results of that testing, and not to provide an opinion on the effectiveness of the District's internal control or on compliance. This report is an integral part of an audit performed in accordance with *Government Auditing Standards* in considering the District's internal control and compliance. Accordingly, this communication is not suitable for any other purpose.

Las Vegas, Nevada  
January 25, 2023

Draft

**Independent Auditor's Report on Compliance for Each Major Federal Program; Report on Internal Control over Compliance; and Report on the Schedule of Expenditures of Federal Awards Required by the Uniform Guidance**

To the Board of Health and  
Director of Administration  
Southern Nevada Health District

**Report on Compliance for Each Major Federal Program**

We have audited Southern Nevada Health District's compliance with the types of compliance requirements described in the *OMB Compliance Supplement* that could have a direct and material effect on each of Southern Nevada Health District's major federal programs for the year ended June 30, 2022. Southern Nevada Health District's major federal programs are identified in the summary of auditor's results section of the accompanying schedule of findings and questioned costs.

**Management's Responsibility**

Management is responsible for compliance with federal statutes, regulations, and the terms and conditions of its federal awards applicable to its federal programs.

**Auditor's Responsibility**

Our responsibility is to express an opinion on the compliance for each of Southern Nevada Health District's major federal programs based on our audit of the types of compliance requirements referred to above. We conducted our audit of compliance in accordance with auditing standards generally accepted in the United States of America; the standards applicable to financial audits contained in *Government Auditing Standards*, issued by the Comptroller General of the United States; and the audit requirements of Title 2 U.S. *Code of Federal Regulations* Part 200, *Uniform Administrative Requirements, Cost Principles, and Audit Requirements for Federal Awards* (Uniform Guidance). Those standards and the Uniform Guidance require that we plan and perform the audit to obtain reasonable assurance about whether noncompliance with the types of compliance requirements referred to above that could have a direct and material effect on a major federal program occurred. An audit includes examining, on a test basis, evidence about Southern Nevada Health District's compliance with those requirements and performing such other procedures as we considered necessary in the circumstances.

We believe that our audit provides a reasonable basis for our opinion on compliance for each major federal program. However, our audit does not provide a legal determination of Southern Nevada Health District's compliance.

**Opinion on Each Major Federal Program**

In our opinion, Southern Nevada Health District complied, in all material respects, with the types of compliance requirements referred to above that could have a direct and material effect on each of its major federal programs for the year ended June 30, 2022.

## **Report on Internal Control over Compliance**

Management of Southern Nevada Health District is responsible for establishing and maintaining effective internal control over compliance with the types of compliance requirements referred to above. In planning and performing our audit of compliance, we considered Southern Nevada Health District's internal control over compliance with the types of requirements that could have a direct and material effect on each major federal program to determine the auditing procedures that are appropriate in the circumstances for the purpose of expressing an opinion on compliance for each major federal program and to test and report on internal control over compliance in accordance with the Uniform Guidance, but not for the purpose of expressing an opinion on the effectiveness of internal control over compliance. Accordingly, we do not express an opinion on the effectiveness of the Southern Nevada Health District's internal control over compliance.

*A deficiency in internal control over compliance* exists when the design or operation of a control over compliance does not allow management or employees, in the normal course of performing their assigned functions, to prevent, or detect and correct, noncompliance with a type of compliance requirement of a federal program on a timely basis. *A material weakness in internal control over compliance* is a deficiency, or a combination of deficiencies, in internal control over compliance, such that there is a reasonable possibility that material noncompliance with a type of compliance requirement of a federal program will not be prevented, or detected and corrected, on a timely basis. *A significant deficiency in internal control over compliance* is a deficiency, or a combination of deficiencies, in internal control over compliance with a type of compliance requirement of a federal program that is less severe than a material weakness in internal control over compliance, yet important enough to merit attention by those charged with governance.

Our consideration of internal control over compliance was for the limited purpose described in the first paragraph of this section and was not designed to identify all deficiencies in internal control over compliance that might be material weaknesses or significant deficiencies. We did not identify any deficiencies in internal control over compliance that we consider to be material weaknesses. However, material weaknesses may exist that have not been identified.

The purpose of this report on internal control over compliance is solely to describe the scope of our testing of internal control over compliance and the results of that testing based on the requirements of the Uniform Guidance. Accordingly, this report is not suitable for any other purpose.

## **Report on Schedule of Expenditures of Federal Awards Required by the Uniform Guidance**

We have audited the financial statements of the governmental activities, each major fund, and the aggregate remaining fund information of Southern Nevada Health District as of and for the year ended June 30, 2022, and the related notes to the financial statements, which collectively comprise Southern Nevada Health District's basic financial statements. We issued our report thereon dated January 25, 2023, which contained unmodified opinions on those financial statements. Our audit was conducted for the purpose of forming opinions on the financial statements that collectively comprise the basic financial statements. The accompanying schedule of expenditures of federal awards is presented for purposes of additional analysis as required by the Uniform Guidance and is not a required part of the basic financial statements. Such information is the responsibility of management and was derived from

and relates directly to the underlying accounting and other records used to prepare the basic financial statements. The information has been subjected to the auditing procedures applied in the audit of the financial statements and certain additional procedures, including comparing and reconciling such information directly to the underlying accounting and other records used to prepare the basic financial statements or to the basic financial statements themselves, and other additional procedures in accordance with auditing standards generally accepted in the United States of America. In our opinion, the schedule of expenditures of federal awards is fairly stated in all material respects in relation to the basic financial statements as a whole.

Las Vegas, Nevada

DATE

Draft

Southern Nevada Health District, Nevada  
Schedule of Expenditures of Federal Awards  
Year Ended June 30, 2022

Federal Grantor/Pass-Through Grantor/Program or Cluster Title	Federal Financial Assistance Listing/Federal CFDA Number	Pass-through Entity Identifying Number	Expenditures	Amounts Passed- Through to Subrecipients
<b>Department of Health and Human Services</b>				
Passed through Nevada Department of Health and Human Services, Center for Disease Control and Prevention				
Public Health Emergency Preparedness: CRI_22	93.069	NU90TP922047-03	\$ 443,099	\$ -
Public Health Emergency Preparedness: CRICO_22	93.069	NU90TP922047-02	38,272	-
Public Health Emergency Preparedness: PHCOLB22	93.069	NU90TP922047-02	81,399	-
Public Health Emergency Preparedness: PHCOPR22	93.069	NU90TP922047-02	233,765	-
Public Health Emergency Preparedness: PHEPLB22	93.069	NU90TP922047-03	858,383	-
Public Health Emergency Preparedness: PHEPR22	93.069	NU90TP922047-03	1,127,940	-
			<u>2,782,858</u>	<u>-</u>
<b>Direct Program</b>				
Environmental Public Health and Emergency Response	93.070		58,794	-
Environmental Public Health and Emergency Response	93.070		139,037	-
Environmental Public Health and Emergency Response	93.070		5,346	-
Environmental Public Health and Emergency Response	93.070		15,488	-
Environmental Public Health and Emergency Response	93.070		11,605	-
Environmental Public Health and Emergency Response	93.070		38,321	-
			<u>268,591</u>	<u>-</u>
<b>Passed through Nevada Department of Health and Human Services, Food and Drug Administration</b>				
Food and Drug Administration Research, MENTOR	93.103	G-MP-2108-09670	26,030	-
Food and Drug Administration Research, AFDISP	93.103	G-MP-1909-07397	14,400	-
Food and Drug Administration Research, AFDISP	93.103	G-SP-1909-07395	804	-
Food and Drug Administration Research, AFDISP	93.103	U50FD005933-05	3,977	-
Food and Drug Administration Research, AFDISP	93.103	U2FFD007358	28,587	-
Food and Drug Administration Research, AFDTF	93.103	U2FFD007358	923	-
Food and Drug Administration Research, AFDTRN	93.103	U2FFD007358	5,690	-
Food and Drug Administration Research, MENTOR	93.103	U2FFD007358	3,165	-
			<u>83,575</u>	<u>-</u>
<b>Passed through Nevada Department of Health and Human Services, Centers for Disease Control and Prevention</b>				
Project Grants and Cooperative Agreements for Tuberculosis Control Programs, TBOUT SG25002	93.116	NU52PS910224-02	139,936	-
Project Grants and Cooperative Agreements for Tuberculosis Control Programs, TBSURV SG25526	93.116	NU52PS910224-03	128,861	-
Project Grants and Cooperative Agreements for Tuberculosis Control Programs, TBSURV SG25002	93.116	NU52PS910224-02	52,254	-
Project Grants and Cooperative Agreements for Tuberculosis Control Programs, TBOUT SG25526	93.116	NU52PS910224-03	57,443	-
			<u>378,494</u>	<u>-</u>

Southern Nevada Health District, Nevada  
Schedule of Expenditures of Federal Awards  
Year Ended June 30, 2022

Federal Grantor/Pass-Through Grantor/Program or Cluster Title	Federal Financial Assistance Listing/Federal CFDA Number	Pass-through Entity Identifying Number	Expenditures	Amounts Passed- Through to Subrecipients
Passed through Nevada Department of Health and Human Services, Centers for Disease Control and Prevention				
Injury Prevention and Control Research and State and Community Based Programs, NVDRS SG25000	93.136	NU17CE924856-05	15,062	1,962
Injury Prevention and Control Research and State and Community Based Programs, NVDRS D01240	93.136	NU17CE010040-01	115,570	41,607
Injury Prevention and Control Research and State and Community Based Programs, SUDORP HD17915	93.136	NU17CE925001-02	3,861	-
Injury Prevention and Control Research and State and Community Based Programs, SUDORS HD17915	93.136	NU17CE925001-02	40,333	5,961
Injury Prevention and Control Research and State and Community Based Programs, SUDORS SG25472	93.136	NU17CE925001-03	176,464	52,254
			<u>351,290</u>	<u>101,784</u>
Direct Program				
Injury Prevention and Control Research and State and Community Based Programs, ODTAP	93.136		193,679	193,679
Injury Prevention and Control Research and State and Community Based Programs, ODTAP	93.136		549,753	275,090
Injury Prevention and Control Research and State and Community Based Programs, ODTAP	93.136		1,408,930	826,292
Injury Prevention and Control Research and State and Community Based Programs, ODTAS	93.136		38,435	4,587
Injury Prevention and Control Research and State and Community Based Programs, ODTAS	93.136		288,007	39,791
			<u>2,478,804</u>	<u>1,339,439</u>
Total Injury Prevention and Control Research			<u>2,830,094</u>	<u>1,441,223</u>
Passed through Nevada Department of Health and Human Services, Centers for Disease Control and Prevention				
Childhood Lead Poisoning Project, NCLPP GR09969	93.197	NUE2EH001366-03	15,055	-
Childhood Lead Poisoning Project, NCLPP GR14034	93.197	NUE2EH001462-01	22,365	-
			<u>37,421</u>	<u>-</u>
Direct Program				
Family Planning Services	93.217		1,472,880	-
Family Planning Services	93.217		270,316	-
			<u>1,743,196</u>	<u>-</u>
Direct Program				
Health Center Program Cluster				
Health Center Program	93.224		695,090	-
Health Center Program	93.224		43,221	-
COVID-19 - Health Center Program	93.224		91,078	-
COVID-19 - Health Center Program	93.224		1,500,570	-
			<u>2,329,958</u>	<u>-</u>
Grant for New and Expanded Services Under the Health Center Program	93.527		70	-
Grant for New and Expanded Services Under the Health Center Program	93.527		129,661	-
			<u>129,731</u>	<u>-</u>
Total Health Center Program Cluster			<u>2,459,689</u>	<u>-</u>

Southern Nevada Health District, Nevada  
Schedule of Expenditures of Federal Awards  
Year Ended June 30, 2022

Federal Grantor/Pass-Through Grantor/Program or Cluster Title	Federal Assistance/ CFDA Number	Pass-through Entity Identifying Number	Expenditures	Amounts Passed- Through to Subrecipients
Passed through Nevada Department of Health and Human Services, Centers for Disease Control and Prevention				
Substance Abuse and Mental Health Services	93.243	H79SP080994-03	62,798	-
Substance Abuse and Mental Health Services	93.243	5H79SP080994-04	15,003	-
			<u>77,801</u>	<u>-</u>
Direct Program				
Substance Abuse and Mental Health Services	93.243		143,914	-
			<u>143,914</u>	<u>-</u>
Total Substance Abuse and Mental Health Services			<u>221,715</u>	<u>-</u>
Passed through Nevada Department of Health and Human Services, Centers for Disease Control and Prevention				
COVID-19 - Immunization Cooperative Agreements, IMMCD SG25161	93.268	NH23IP922609-02	9,207,180	-
COVID-19 - Immunization Cooperative Agreements, IMMCD SG25388	93.268	NH23IP922609-02	601,473	-
COVID-19 - Immunization Cooperative Agreements, IMMCD SG25161	93.268	NH23IP922609-02	3,065,400	-
Immunization Cooperative Agreements, IMMCHID SG25384	93.268	NH23IP922609-03	36,331	-
Immunization Cooperative Agreements, IMMEQ SG25161	93.268	NH23IP922609-02	726,052	-
Immunization Cooperative Agreements, IMMEQ SG25388	93.268	NH23IP922609-02	129,565	-
Immunization Cooperative Agreements, IMMEQ3 SG25161	93.268	NH23IP922609-02	327,151	-
Immunization Cooperative Agreements, IMMFLU HD17836	93.268	NH23IP922609-01	163,243	-
Immunization Cooperative Agreements, IMMSPF SG25384	93.268	NH23IP922609-03	57,122	-
Immunization Cooperative Agreements, IMMVFC SG35384	93.268	NH23IP922609-03	257,186	-
Immunization Cooperative Agreements, IMMPPHF SG25384	93.268	NH23IP922609-03	115,946	-
			<u>14,686,649</u>	<u>-</u>
Passed through Nevada Department of Health and Human Services, Centers for Disease Control and Prevention				
Adult Viral Hepatitis Prevention and Control, ADUHEP SG25216	93.270	NUS1PS005157-01	55,051	32,961
Adult Viral Hepatitis Prevention and Control, ADUHEP SG25689	93.270	NUS1PS005157-02	10,757	-
			<u>65,808</u>	<u>32,961</u>
Passed through Nevada Department of Health and Human Services				
Strengthening Public Health Laboratories	93.322	NU60OE000104	6,304	-

Southern Nevada Health District, Nevada  
Schedule of Expenditures of Federal Awards  
Year Ended June 30, 2022

Federal Grantor/Pass-Through Grantor/Program or Cluster Title	Federal Assistance/ CFDA Number	Pass-through Entity Identifying Number	Expenditures	Amounts Passed- Through to Subrecipients
Passed through Nevada Department of Health and Human Services, Division of Public and Behavioral Health				
COVID-19 - Epidemiology & Lab Capacity, DWCV SG25012	93.323	NU50CK000560-01	132,671	-
Epidemiology & Lab Capacity, ECVA SG25489	93.323	NU50CK000560-03	72,894	-
Epidemiology & Lab Capacity, ECVHOM SG25705	93.323	NU50CK000560-03	18,793	-
Epidemiology & Lab Capacity, ECVPH SG25531	93.323	NU50CK000560-02	18,882	-
COVID-19 - Epidemiology & Lab Capacity, EL2DS HD17802	93.323	NU50CK000560-01	9,047,440	-
COVID-19 - Epidemiology & Lab Capacity, EL2HS HD17802	93.323	NU50CK000560-01	813,494	-
COVID-19 - Epidemiology & Lab Capacity, EL2LB HD17802	93.323	NU50CK000560-01	10,773,700	-
COVID-19 - Epidemiology & Lab Capacity, EL3DS SG25218	93.323	NU50CK000560-02	15,521,600	-
COVID-19 - Epidemiology & Lab Capacity, EL3EH SD25218	93.323	NU50CK000560-02	166,863	-
COVID-19 - Epidemiology & Lab Capacity, EL3LB SG25218	93.323	NU50CK000560-02	1,659,320	-
Epidemiology & Lab Capacity, ELCARL SG25410	93.323	NU50CK000560-03	5,500	-
Epidemiology & Lab Capacity, ELCARV HD17668	93.323	NU50CK000560-02	498	-
Epidemiology & Lab Capacity, ELCDMI SG25637	93.323	NU50CK000560-03	64,481	-
Epidemiology & Lab Capacity, ELCEGP HD17668	93.323	NU50CK000560-02	2,929	-
Epidemiology & Lab Capacity, ELCEGP SG25410	93.323	NU50CK000560-03	18,887	-
Epidemiology & Lab Capacity, ELCEPI SG25410	93.323	NU50CK000560-03	6,908	-
Epidemiology & Lab Capacity, ELCFLU SG25410	93.323	NU50CK000560-03	53,620	-
Epidemiology & Lab Capacity, ELCHAI SG25410	93.323	NU50CK000560-03	4,542	-
Epidemiology & Lab Capacity, ELCHIS HD17668	93.323	NU50CK000560-02	55,144	-
Epidemiology & Lab Capacity, ELCHIS SG25410	93.323	NU50CK000560-03	44,439	-
Epidemiology & Lab Capacity, ELCLE SG25639	93.323	NU50CK000560-03	58,483	-
Epidemiology & Lab Capacity, ELCLEG HD17668	93.323	NU50CK000560-02	7,916	-
Epidemiology & Lab Capacity, ELCLEG SG25410	93.323	NU50CK000560-03	60,313	-
Epidemiology & Lab Capacity, ELCNIR SG25410	93.323	NU50CK000560-03	14,223	-
Epidemiology & Lab Capacity, ELCNRM HD17668	93.323	NU50CK000560-02	75,205	-
Epidemiology & Lab Capacity, ELCNRM SG25410	93.323	NU50CK000560-03	50,179	-
Epidemiology & Lab Capacity, ELCTEP SG25550	93.323	NU50CK000560-03	1,916	-
Epidemiology & Lab Capacity, ELCTHI SG25550	93.323	NU50CK000560-03	186,757	-
Epidemiology & Lab Capacity, ELCTNR SG25550	93.323	NU50CK000560-03	33,638	-
Epidemiology & Lab Capacity, ELCTVC SG25550	93.323	NU50CK000560-03	599	-
Epidemiology & Lab Capacity, ELCVAM SG25543	93.323	NU50CK000560-02	11,499	-
Epidemiology & Lab Capacity, ELHIS HD17752	93.323	NU50CK000560-01	187,354	-
Epidemiology & Lab Capacity, ELLAB HD17752	93.323	NU50CK000560-01	2,419,550	-
Epidemiology & Lab Capacity, LTCST SG25640	93.323	NU50CK000560-03	14,104	-
Epidemiology & Lab Capacity, RWB2NM SG25627	93.323	NU50CK000560-02	45,486	-
Epidemiology & Lab Capacity, RWBNM SG25515	93.323	NU50CK000560-02	126,801	-
Epidemiology & Lab Capacity, RWBPH SG25517	93.323	NU50CK000560-02	157,309	-
			<u>41,933,936</u>	<u>-</u>
Passed through Nevada Department of Health and Human Services, Center for Disease Control and Prevention				
COVID-19 - Public Health Crisis Response, CRVD SG25503	93.354	NU90TP922191-01	14,283	-
COVID-19 - Public Health Crisis Response, PHCVLB HD17630	93.354	NU90TP922107-01	191,926	-
COVID-19 - Public Health Crisis Response, PHCVOE HD17630	93.354	NU90TP922107-01	48,992	-
COVID-19 - Public Health Crisis Response, PHCVPH HD17630	93.354	NU90TP922107-01	82,402	-
			<u>337,604</u>	<u>-</u>
Passed through Nevada Department of Health and Human Services, Center for Disease Control and Prevention				
National and State Tobacco Control SG25143	93.387	NU58DP006783-02	520,503	114,956
National and State Tobacco Control SG25672	93.387	NU58DP006783-03	10,250	-
			<u>530,753</u>	<u>114,956</u>



Southern Nevada Health District, Nevada  
Schedule of Expenditures of Federal Awards  
Year Ended June 30, 2022

Federal Grantor/Pass-Through Grantor/Program or Cluster Title	Federal Assistance/ CFDA Number	Pass-through Entity Identifying Number	Expenditures	Amounts Passed- Through to Subrecipients
Passed through Nevada Department of Health and Human Services, Center for Disease Control and Prevention				
COVID-19 - Health District Response to Public Health Crisis	93.391	NH75OT000092-01	222,232	-
Direct Program				
COVID-19 - Health District Response to Public Health Crisis	93.391		1,571,990	1,414,867
COVID-19 - Health District Response to Public Health Crisis	93.391		1,340,500	998,563
COVID-19 - Health District Response to Public Health Crisis	93.391		130,035	77,845
COVID-19 - Health District Response to Public Health Crisis	93.391		743,899	184,640
			<u>3,786,424</u>	<u>2,675,915</u>
Total COVID-19 - Health District Response to Public Health Crisis			<u>4,008,656</u>	<u>2,675,915</u>
Passed through Nevada Department of Health and Human Services				
Strengthening Public Health Systems	93.421	NU38OT000289-03	31,320	-
Passed through Nevada Department of Health and Human Services, Center for Disease Control and Prevention				
Improving the Health of Americans through Prevention and Management of Diabetes and Heart Disease and Stroke, HDS15 SG25237	93.426	NU58DP006538-04	109,865	-
Passed through Nevada Department of Health and Human Services, Center for Disease Control and Prevention				
Innovative State and Local Public Health Strategies to Prevent and Manage Diabetes and Heart Disease and Stroke, HDS17 HD17873	93.435	NU58DP006624-03	34,291	-
Innovative State and Local Public Health Strategies to Prevent and Manage Diabetes and Heart Disease and Stroke, HDS17 SG25478	93.435	NU58DP006624-04	69,136	-
			<u>103,426</u>	<u>-</u>
Passed through Nevada Department of Health and Human Services, Administration for Children and Families				
Refugee and Entrant Assistance State Administered Programs, RHP	93.566	2102NVRCMA	63,840	-
Refugee and Entrant Assistance State Administered Programs, RHP	93.566	*	107,389	-
			<u>171,229</u>	<u>-</u>
Direct Program				
CCDF Cluster				
Child Care and Development, NFPTF	93.575		355,949	-
Total CCDF Cluster			<u>355,949</u>	<u>-</u>
Passed through Nevada Department of Health and Human Services, Center for Disease Control and Prevention				
Ending the HIV Epidemic: A Plan for America, EHEADM	93.686	UT8HA33925â€02	3,721	-
Ending the HIV Epidemic: A Plan for America, EHEADM	93.686	*	5,142	-
Ending the HIV Epidemic: A Plan for America, EHERD	93.686	UT8HA33925â€02	70,217	-
Ending the HIV Epidemic: A Plan for America, EHERD	93.686	*	49,967	-
			<u>129,047</u>	<u>-</u>

Southern Nevada Health District, Nevada  
Schedule of Expenditures of Federal Awards  
Year Ended June 30, 2022

Federal Grantor/Pass-Through Grantor/Program or Cluster Title	Federal Assistance/ CFDA Number	Pass-through Entity Identifying Number	Expenditures	Amounts Passed- Through to Subrecipients
Direct Program				
Racial and Ethnic Approaches to Community Health Program Finances solely by Public Prevention Health Funds (PPHF)	93.738		229,924	64,847
Racial and Ethnic Approaches to Community Health Program Finances solely by Public Prevention Health Funds (PPHF)	93.738		335,940	155,063
Racial and Ethnic Approaches to Community Health Program Finances solely by Public Prevention Health Funds (PPHF)	93.738		513,815	121,646
			<u>1,079,679</u>	<u>341,556</u>
Passed through Nevada Department of Health and Human Services, Centers for Disease Control and Prevention				
Opiod STR HCSOR SOR-2021	93.788	H79T1081732	16,889	-
Passed through Department of Health and Human Services, Office of the Secretary				
Early Child Home Visiting, NFP HD17762	93.870	X10MC39700	75,258	-
Early Child Home Visiting, NFP SG25341	93.870	X10MC33594-01	182,959	-
COVID-19 - Early Child Home Visiting, NFPCVD SG25371	93.870	X11MC41943-01	35,220	-
			<u>293,437</u>	<u>-</u>
Passed through Nevada Department of Health and Human Services, Office of the Secretary				
National Bioterrorism Hospital Preparedness Program, HPP SG25296	93.889	U3REP190613-03	882,119	99,315
COVID-19 - National Bioterrorism Hospital Preparedness Program, HPPCCO SG25549	93.889	U3REP190613-03	104,706	-
			<u>986,825</u>	<u>99,315</u>
Passed through Nevada Department of Health and Human Services, Health Resources and Services Administration				
HIV Emergency Relief Project Grants, RWA	93.914	H89HA06900-16	62,912	-
HIV Emergency Relief Project Grants, RWA	93.914	H89HA06900-16	15,456	-
HIV Emergency Relief Project Grants, RWA	93.914	H89HA06900-16	98,955	-
HIV Emergency Relief Project Grants, RWA	93.914	H89HA06900-16	90,363	-
HIV Emergency Relief Project Grants, RWA	93.914	H89HA06900-16	21,159	-
HIV Emergency Relief Project Grants, RWA	93.914	H89HA06900-16	19,431	-
HIV Emergency Relief Project Grants, RWA	93.914	H89HA06900-16	1,908	-
HIV Emergency Relief Project Grants, RWA	93.914	H89HA06900-16	48,967	-
HIV Emergency Relief Project Grants, RWA	93.914	H89HA06900-16	107,099	-
HIV Emergency Relief Project Grants, RWA	93.914	H89HA06900-16	250,201	-
HIV Emergency Relief Project Grants, RWA	93.914	H89HA06900-16	175,295	-
HIV Emergency Relief Project Grants, RWA	93.914	H89HA06900-16	49,388	-
HIV Emergency Relief Project Grants, RWA	93.914	H89HA06900-16	35,764	-
HIV Emergency Relief Project Grants, RWA	93.914	H89HA06900-16	5,051	-
			<u>981,949</u>	<u>-</u>
Passed through Nevada Department of Health and Human Services, Health Resources and Services Administration				
HIV Care Formula Grants, RWBCM SG25200	93.917	X07HA00001-31	13,204	-
HIV Care Formula Grants, RWBCM SG25516	93.917	X07HA00001-31	135,013	-
COVID-19 - HIV Care Formula Grants, RWBCVD SG25126	93.917	X7CHA36923a€01	32,084	-
HIV Care Formula Grants, RWBDC SG25203	93.917	X07HA00001-31	335	-
HIV Care Formula Grants, RWBEIS SG25198	93.917	X07HA00001-31	2,655	-
HIV Care Formula Grants, RWBPH SG25201	93.917	X07HA00001-31	3,088	-
HIV Care Formula Grants, RWB2CM22 SG25628	93.917	*	44,565	-
HIV Care Formula Grants, RWBRD SG25202	93.917	X07HA00001-31	945	-
			<u>231,888</u>	<u>-</u>

See notes to the schedule of expenditures of federal awards.

Southern Nevada Health District, Nevada  
Schedule of Expenditures of Federal Awards  
Year Ended June 30, 2022

Federal Grantor/Pass-Through Grantor/Program or Cluster Title	Federal Assistance/ CFDA Number	Pass-through Entity Identifying Number	Expenditures	Amounts Passed- Through to Subrecipients
Direct Program				
Grants to Provide Outpatient Early Intervention Services with Respect to HIV Disease	93.918		126,062	-
Passed through Nevada Department of Health and Human Services, Office of the Secretary				
Special Projects of National Significance	93.928	U90HA39341-01	7,583	-
Special Projects of National Significance	93.928	U90HA39341-02	31,444	-
			<u>39,027</u>	<u>-</u>
Passed through Department of Health and Human Services, Centers for Disease Control and Prevention				
HIV Prevention Activities Health Department Based, HIVPRV SG25027	93.940	NU62PS924579-04	1,052,900	177,990
HIV Prevention Activities Health Department Based, HIVPRC SG25494	93.940	NU62PS924579-05	861,216	126,207
HIV Prevention Activities Health Department Based, HIVSRV SG25031	93.940	NU62PS924579-04	61,101	-
HIV Prevention Activities Health Department Based, HIVSRV SG25498	93.940	NU62PS924579-05	78,349	-
			<u>2,053,567</u>	<u>304,197</u>
Direct Program				
HIV Prevention Activities Health Department Based	93.940		1,300,930	1,065,453
HIV Prevention Activities Health Department Based	93.940		1,225,790	807,117
			<u>2,526,720</u>	<u>1,872,570</u>
Total HIV Prevention Activities Health Department Based			4,580,287	2,176,767
Passed through Nevada Department of Health and Human Services, Substance Abuse and Mental Health Services Administration				
Block Grants for Prevention and Treatment of Substance Abuse, SAPTB HD17714	93.959	B08TI083130-01	7,262	-
Block Grants for Prevention and Treatment of Substance Abuse, SAPTB SG25380	93.959	B08TI083433-01	37,580	-
			<u>44,842</u>	<u>-</u>
Passed through Nevada Department of Health and Human Services, Centers for Disease Control and Prevention				
Preventive Health Services Sexually Transmitted Diseases Control Grants STD SG25043	93.977	NH25PS005179-03	306,762	-
Preventive Health Services Sexually Transmitted Diseases Control Grants STD SG255558	93.977	NH25PS005179-04	267,024	-
Preventive Health Services Sexually Transmitted Diseases Control Grants STD52 SG25570	93.977	6NH25PS005179	398,683	-
Preventive Health Services Sexually Transmitted Diseases Control Grants STDSP SG25439	93.977	NH25PS005179-03	623,275	-
			<u>1,595,744</u>	<u>-</u>

See notes to the schedule of expenditures of federal awards.

Southern Nevada Health District, Nevada  
Schedule of Expenditures of Federal Awards  
Year Ended June 30, 2022

Federal Grantor/Pass-Through Grantor/Program or Cluster Title	Federal Assistance/ CFDA Number	Pass-through Entity Identifying Number	Expenditures	Amounts Passed- Through to Subrecipients
Passed through Nevada Department of Health and Human Services, Substance Abuse and Mental Health Services Administration				
STD Provider Education	93.978	NU62PS924588-02	32,870	-
STD Provider Education	93.978	NU62PS924588-03	21,991	-
			54,861	-
Passed through Nevada Department of Health and Human Services, Center for Disease Control and Prevention				
Preventive Health and Health Services Block Grant HD17864	93.991	NB01OT009309-01	12,683	-
Preventive Health and Health Services Block Grant SG25425	93.991	NB01OT009322-01	33,828	-
			46,511	-
Total Department of Health and Human Services			83,354,179	6,882,694
<u>Department of Agriculture</u>				
Passed through Nevada Department of Agriculture				
SNAP Cluster				
Agriculture Food & Nutrition, SNAPED ED2206	10.561	7NV430NV5	34,268	-
Agriculture Food & Nutrition, SNAPED ED2106	10.561	7NV430NV5	70,727	-
Total SNAP Cluster			104,996	-
Total Department of Agriculture			104,996	-
<u>Department of Justice</u>				
Passed through Nevada Department of Justice Comprehensive Opioid and Addiction Program	16.838	2019-ODMAP-0029	37,887	-
Total Department of Justice			37,887	-
<u>Environmental Protection Agency</u>				
Passed through Nevada Environmental Protection Agency Office of Water				
Drinking Water State Revolving Fund Cluster				
State Public Water System Supervision, SDW 43%	66.432	*	150,000	-
Total Drinking Water State Revolving Fund Cluster			150,000	-
Passed through Nevada Environmental Protection Agency Office of Solid Waste and Emergency Response				
Underground Storage Tank Prevention, Detection and Compliance Program, UST 30% 70%	66.804	L 99T86701-2	148,750	-
Underground Storage Tank Prevention, Detection and Compliance Program, UST 30%	66.805	L 99T86701-2	63,750	-
			212,500	-
Total Environmental Protection Agency			362,500	-

Southern Nevada Health District, Nevada  
Schedule of Expenditures of Federal Awards  
Year Ended June 30, 2022

Federal Grantor/Pass-Through Grantor/Program or Cluster Title	Federal Assistance/ CFDA Number	Pass-through Entity Identifying Number	Expenditures	Amounts Passed- Through to Subrecipients
<u>Department of Homeland Security</u>				
Passed through Nevada Department of Homeland Security				
Homeland Security Grant Program	97.067	EMW-2019-SS-00061	37,748	-
Homeland Security Grant Program	97.067	EMW-2020-SS-00056	90,654	-
Homeland Security Grant Program	97.067	EMW-2021-SS-00046-S01	14,134	-
			<u>142,535</u>	<u>-</u>
Passed through Nevada Department of Homeland Security				
Homeland Security Biowatch Program	97.091	OHBIO00025-09	18,000	-
Total Department of Homeland Security			<u>160,535</u>	<u>-</u>
Total Federal Financial Assistance			<u>\$ 84,020,096</u>	<u>\$ 6,882,694</u>

**Note A – Basis of Presentation**

The accompanying schedule of expenditures of federal awards (the schedule) includes the federal award activity of Southern Nevada Health District (the “District”) under programs of the federal government for the year ended June 30, 2022. The information is presented in accordance with the requirements of Title 2 U.S. *Code of Federal Regulations* Part 200, *Uniform Administrative Requirements, Cost Principles, and Audit Requirements for Federal Awards* (Uniform Guidance). Because the schedule presents only a selected portion of the operations of the District, it is not intended to and does not present the financial position, changes in fund balance, or cash flows, of the District.

**Note B – Significant Accounting Policies**

Expenditures reported in the schedule are reported on the modified accrual basis of accounting, except for subrecipient expenditures, which are recorded on the cash basis. When applicable, such expenditures are recognized following the cost principles contained in the Uniform Guidance, wherein certain types of expenditures are not allowable or are limited as to reimbursement.

**Note C – Indirect Cost Rate**

Southern Nevada Health District has not elected to use the 10% de minimis indirect cost rate.

**Note D – Relationship to Basic Financial Statements**

Expenditures of federal awards have been included in the individual funds of the District as follows:

Special Revenue Fund	\$ <u>84,020,096</u>
----------------------	----------------------

Southern Nevada Health District, Nevada  
Schedule of Findings and Questioned Costs  
Year Ended June 30, 2022

---

**Section I – Summary of Auditor’s Results**

---

**FINANCIAL STATEMENTS**

Type of auditor's report issued	Unmodified
Internal control over financial reporting:	
Material weaknesses identified	Yes
Significant deficiencies identified not considered to be material weaknesses	None Reported
Noncompliance material to financial statements noted?	Yes

**FEDERAL AWARDS**

Internal control over major program:	
Material weaknesses identified	No
Significant deficiencies identified not considered to be material weaknesses	None reported
Type of auditor's report issued on compliance for major programs:	Unmodified
Any audit findings disclosed that are required to be reported in accordance with Uniform Guidance 2 CFR 200.516(a):	No

**Identification of major programs:**

<u>Name of Federal Program</u>	<u>Federal Financial Assistance Listing/CFDA Number</u>
Epidemiology & Laboratory Capacity for Infectious Disease	93.323
Health Department Response to Public Health or Healthcare Crises	93.391
Health Center Program Cluster	93.224, 93.527
HIV Prevention Activities	93.940

Dollar threshold used to distinguish between type A and type B programs:	\$ 2,520,603
Auditee qualified as low-risk auditee?	No

---

**Section II – Financial Statement Findings**

**2022-001      Material Weakness in Financial Close and Reporting Controls**

*Criteria* – The internal control structure should include procedures to ensure management is able to identify and perform material reconciliations, accruals, and adjustments in a timely manner as part of financial close.

*Condition* – During the course of performing audit procedures, we identified multiple year-end account reconciliations, accruals, and adjustments that had not been completed prior to the start of the audit.

*Cause* – The Health District experienced significant management turnover in the Finance department near year-end. As a result of this turnover, certain year-end reconciliations and adjustments were not completed until the audit process had begun.

*Effect* – A breakdown of controls of this magnitude could lead to a material misstatement of an account or balance that is not detected and corrected by Management.

*Recommendation* – We recommend that the new management team augment existing documentation of year-end reconciliation processes to be more specific regarding the exact reports, processes, and activities required to close out and balance all accounts. Further, we recommend that the Health District identify ways to improve management and staff retention in order to improve continuity within the controls process.

*Management's Response* – Management agrees with the finding.

**2022-002      Material Weakness in Financial Close and Reporting Controls – IT Accounting System**

*Criteria* – The internal control structure should include an accounting system that is capable of recording transactions and journal entries without error, and with sufficient controls to prevent errors.

*Condition* – During the course of performing audit procedures, we identified that multiple funds were out of balance due to the accounting system recording one-sided entries across multiple funds.

*Cause* – The Health District's accounting system appears to have experienced a breakdown in its automated processes and controls. The result was that multiple transactions were recorded where the system was recording transactions which impacted multiple funds as one-sided journal entries. Further, these errors were not identified and corrected by Health District personnel until the audit process had begun.

*Effect* – A breakdown of controls of this magnitude could lead to a material misstatement of an account or balance that is not detected and corrected by Management.



*Recommendation* – We recommend that the Health District review the accounting systems processes and controls, communicate with their vendor, and implement safeguards to ensure that this issue does not recur.

*Management's Response* – Management agrees with the finding.

**2022-003      Noncompliance with Nevada Revised Statutes Budget Requirements**  
**Material Noncompliance**  
**Material Weakness in Internal Control Over Compliance**

*Criteria* – Nevada Revised Statute (NRS) 354.626, Unlawful expenditure of money in excess of amount appropriated; penalties; exceptions, states that “No governing body or member thereof, officer, office, department or agency may, during any fiscal year, expend or contract to expend any money or incur any liability, or enter into any contract which by its terms involves the expenditure of money, in excess of the amounts appropriated for that function, other than bond repayments, medium-term obligation of repayments and any other long-term contract expressly authorized by law.”

NRS 354.598005, Procedures and requirements for augmenting or amending budget, allows for the transfer of budget appropriations between functions and/or funds if such a transfer does not increase the total appropriation for any fiscal year and is not in conflict with other statutory provisions. Budget appropriations may be transferred in the following manner:

- (a) The person designated to administer the budget for a local government may transfer appropriations within any function.
- (b) The person designated to administer the budget may transfer appropriations between functions or programs within a fund, if:
  - (1) The governing body is advised of the action at the next regular meeting; and
  - (2) The action is recorded in the official minutes of the meeting.
- (c) Upon recommendation of the person designated to administer the budget, the governing body may authorize the transfer of appropriations between funds or from the contingency account, if:
  - (1) The governing body announces the transfer of appropriations at a regularly scheduled meeting and sets forth the exact amounts to be transferred and the accounts, functions, programs and funds affected;
  - (2) The governing body sets forth its reasons for the transfer; and
  - (3) The action is recorded in the official minutes of the meeting.

*Condition* – The Health District made transfers in excess of budget of \$1,740,568 from the General Fund to the Special Revenue Fund without obtaining Board approval. Additionally, the Health District's Special Revenue Fund expenditures exceeded the available budget appropriations by \$1,697,446.

*Cause* – Controls over adhering to the NRS budget requirements were not properly followed to prevent material noncompliance from occurring. The Health District’s budget augmentation did not fully take into account the increased revenues and resource demands of the special revenue funds that result from the Health District’s cost allocation plan. As a result, allocations to the Special Revenue fund from the General Fund were not adequately budgeted.

*Effect* – The Health District is not in compliance with the NRS budget requirements identified above.

*Recommendation* – We recommend management revisit the Health District’s process for establishing, monitoring, amending, and augmenting its final budget.

*Management’s Response* – Management agrees with the finding.

Draft

---

**Section III – Federal Award Findings and Questioned Costs**

---

None reported.

Draft

Financial Statements  
June 30, 2022

**Southern Nevada Health District**

DRAFT

## Financial Section

Independent Auditor's Report .....	1
------------------------------------	---

Management's Discussion and Analysis .....	4
--	---

## Basic Financial Statements

## Government-Wide Financial Statements

Statement of Net Position .....	14
Statement of Activities .....	15

## Fund Financial Statements

Governmental Funds – Balance Sheet .....	16
Reconciliation of the Balance Sheet - Governmental Funds to the Statement of Net Position - Governmental Activities .....	17
Governmental Funds Statement of Revenues, Expenditures and Changes in Fund Balances .....	18
Reconciliation of the Statement of Revenues, Expenditures and Changes in Fund Balances - Governmental Funds to the Statement of Activities - Governmental Activities .....	19
Statement of Net Position - Proprietary Funds .....	20
Statement of Revenues, Expenses and Changes in Net Position - Proprietary Funds .....	21
Statement of Cash Flows - Proprietary Funds .....	22
Statement of Fiduciary Net Position .....	23
Statement of Changes in Fiduciary Net Position .....	24
Notes to Financial Statements .....	25

## Required Supplementary Information

Schedule of Revenues, Expenditures and Changes in Fund Balance - Budget to Actual - General Fund .....	48
Schedule of Revenues, Expenditures and Changes in Fund Balance - Budget to Actual - Special Revenue Fund .....	49
Schedules of Changes in the Total OPEB Liability and Related Ratios .....	50
Schedules of Changes in the Total OPEB Liability and Related Ratios .....	51
Multiple-Employer Cost-Sharing Defined Benefit Pension Plan Proportionate Share of the Collective Net Pension Liability Information .....	52
Multiple-Employer Cost-Sharing Defined Benefit Pension Plan Proportionate Share of Statutorily Required Contribution Information .....	53
Notes to Required Supplementary Information .....	54

## Compliance Section

Independent Auditor's Report on Internal Control over Financial Reporting and on Compliance and Other Matters Based on an Audit of Financial Statements Performed in Accordance with <i>Government Auditing Standards</i> .....	55
--	----

Independent Auditor’s Report on Compliance for Each Major Federal Program; Report on Internal Control over Compliance; and Report on the Schedule of Expenditures of Federal Awards Required by the Uniform Guidance .....	57
Schedule of Expenditures of Federal Awards .....	60
Notes to the Schedule of Expenditures of Federal Awards .....	69
Schedule of Findings and Questioned Costs .....	70

DRAFT

Financial Section  
June 30, 2022

**Southern Nevada Health District**

DRAFT

## **Independent Auditor's Report**

To the Board of Health and  
Director of Administration  
Southern Nevada Health District

### **Report on the Audit of the Financial Statements**

#### ***Opinions***

We have audited the financial statements of the governmental activities, each major fund, and the aggregate remaining fund information of the Southern Nevada Health District (the Health District) as of and for the year ended June 30, 2022, and the related notes to the financial statements, which collectively comprise the Health District's basic financial statements as listed in the table of contents.

In our opinion, the accompanying financial statements referred to above present fairly, in all material respects, the respective financial position of the governmental activities, each major fund, and the aggregate remaining fund information of the Health District, as of June 30, 2022, and the respective changes in financial position, and, where applicable, cash flows thereof for the year then ended in accordance with accounting principles generally accepted in the United States of America.

#### ***Basis for Opinions***

We conducted our audit in accordance with auditing standards generally accepted in the United States of America (GAAS) and the standards applicable to financial audits contained in *Government Auditing Standards* issued by the Comptroller General of the United States (*Government Auditing Standards*). Our responsibilities under those standards are further described in the Auditor's Responsibilities for the Audit of the Financial Statements section of our report. We are required to be independent of The Health District and to meet our other ethical responsibilities, in accordance with the relevant ethical requirements relating to our audit. We believe that the audit evidence we have obtained is sufficient and appropriate to provide a basis for our audit opinions.

#### ***Adoption of New Accounting Standard***

As discussed in Note 1 to the financial statements, the Health District has adopted the provisions of GASB Statement No. 87, *Leases*. This adoption did not result in a restatement of net position as of July 1, 2021. Our opinions are not modified with respect to this matter.



### ***Responsibilities of Management for the Financial Statements***

Management is responsible for the preparation and fair presentation of the financial statements in accordance with accounting principles generally accepted in the United States of America; and for the design, implementation, and maintenance of internal control relevant to the preparation and fair presentation of financial statements that are free from material misstatement, whether due to fraud or error.

In preparing the financial statements, management is required to evaluate whether there are conditions or events, considered in the aggregate, that raise substantial doubt about the Health District's ability to continue as a going concern for twelve months beyond the financial statement date, including any currently known information that may raise substantial doubt shortly thereafter.

### ***Auditor's Responsibilities for the Audit of the Financial Statements***

Our objectives are to obtain reasonable assurance about whether the financial statements as a whole are free from material misstatement, whether due to fraud or error, and to issue an auditor's report that includes our opinions. Reasonable assurance is a high level of assurance but is not absolute assurance and therefore is not a guarantee that an audit conducted in accordance with GAAS and *Government Auditing Standards* will always detect a material misstatement when it exists. The risk of not detecting a material misstatement resulting from fraud is higher than for one resulting from error, as fraud may involve collusion, forgery, intentional omissions, misrepresentations, or the override of internal control. Misstatements are considered material if there is a substantial likelihood that, individually or in the aggregate, they would influence the judgment made by a reasonable user based on the financial statements.

In performing an audit in accordance with GAAS and *Government Auditing Standards*, we:

- Exercise professional judgment and maintain professional skepticism throughout the audit.
- Identify and assess the risks of material misstatement of the financial statements, whether due to fraud or error, and design and perform audit procedures responsive to those risks. Such procedures include examining, on a test basis, evidence regarding the amounts and disclosures in the financial statements.
- Obtain an understanding of internal control relevant to the audit in order to design audit procedures that are appropriate in the circumstances, but not for the purpose of expressing an opinion on the effectiveness of the Health District's internal control. Accordingly, no such opinion is expressed.
- Evaluate the appropriateness of accounting policies used and the reasonableness of significant accounting estimates made by management, as well as evaluate the overall presentation of the financial statements.
- Conclude whether, in our judgment, there are conditions or events, considered in the aggregate, that raise substantial doubt about the Health District's ability to continue as a going concern for a reasonable period of time.

We are required to communicate with those charged with governance regarding, among other matters, the planned scope and timing of the audit, significant audit findings, and certain internal control-related matters that we identified during the audit.

### ***Required Supplementary Information***

Accounting principles generally accepted in the United States of America require that the management's discussion and analysis on pages 6 through 15 as well as the respective budgetary comparison for the General Fund and the Special Revenue Fund, the schedules of changes in the Health District's total OPEB liability and related ratios, the schedule of the Health District's proportionate share of the net pension liability, and the schedule of District contributions for the Health District's defined benefit pension plan on pages 50 through 56 be presented to supplement the basic financial statements. Such information, although not a part of the basic financial statements, is required by the Governmental Accounting Standards Board, who considers it to be an essential part of financial reporting for placing the basic financial statements in an appropriate operational, economic, or historical context. We have applied certain limited procedures to the required supplementary information in accordance with auditing standards generally accepted in the United States of America, which consisted of inquiries of management about the methods of preparing the information and comparing the information for consistency with management's responses to our inquiries, the basic financial statements, and other knowledge we obtained during our audit of the basic financial statements. We do not express an opinion or provide any assurance on the Management's Discussion and Analysis, the respective budgetary comparison for the General Fund and the Special Revenue Fund, the schedules of changes in the Health District's total OPEB liability and related ratios, the schedule of the Health District's proportionate share of the net pension liability, and the schedule of District contributions for the Health District's defined benefit pension plan because the limited procedures do not provide us with sufficient evidence to express an opinion or provide any assurance.

The budgetary comparison information is the responsibility of management and was derived from and relates directly to the underlying accounting and other records used to prepare the financial statements. Such information has been subjected to the auditing procedures applied in the audit of the basic financial statements and certain additional procedures, including comparing and reconciling such information directly to the underlying accounting and other records used to prepare the financial statements or to the financial statements themselves, and other additional procedures in accordance with auditing standards generally accepted in the United States of America. In our opinion the budgetary comparison information is fairly stated in all material respects in relation to the basic financial statements as a whole.

### ***Other Reporting Required by Government Auditing Standards***

In accordance with *Government Auditing Standards*, we have also issued our report dated "date of report" on our consideration of the Health District's internal control over financial reporting and on our tests of its compliance with certain provisions of laws, regulations, contracts, and grant agreements and other matters. The purpose of that report is solely to describe the scope of our testing of internal control over financial reporting and compliance and the results of that testing, and not to provide an opinion on the effectiveness of the Health District's internal control over financial reporting or on compliance. That report is an integral part of an audit performed in accordance with *Government Auditing Standards* in considering the Health District's internal control over financial reporting and compliance.

Las Vegas, Nevada  
January 25, 2023

Management's Discussion and Analysis  
June 30, 2022

**Southern Nevada Health District**

As members of the Southern Nevada Health District's management, we offer the readers of the financial statements of Southern Nevada Health District (Health District) this narrative overview and analysis of the financial activities of the Health District for the fiscal year ended June 30, 2022.

#### Financial Highlights

The Health District's liabilities and deferred inflows of resources exceeded its assets and deferred outflows of resources at the close of the most recent fiscal year by \$32,682,893. Of this amount, unrestricted net position could be used to meet the government's on-going obligations to citizens and creditors, if it were a positive number.

The Health District's total net position increased by \$6,928,462, primarily due to the increase of special revenue from COVID-19 pandemic response efforts.

The Health District's total revenue increased by \$32,204,020. This was primarily driven by the pandemic response in the special revenue fund, an increase in volume of clients served, and property tax revenues. Expenses increased by \$32,095,538, which reflects the costs of the pandemic response/outreach initiatives including but not limited to vaccine, testing, and contact tracing efforts.

#### Overview of the Financial Statements

The discussion and analysis provided herein is intended to serve as an introduction to the Southern Nevada Health District's basic financial statements. The Health District's basic financial statements consist of three components:

Government-wide financial statements

Fund financial statements

Notes to financial statements

This report also includes supplementary information intended to furnish additional detail to support the basic financial statements themselves.

#### Government-wide Financial Statements

The *government-wide financial statements* are designed to provide readers with a broad overview of the Health District's finances, in a manner similar to a private-sector business.

The *statement of net position* presents financial information on all of the Health District's assets, deferred outflows, liabilities and deferred inflows. The difference between these elements is reported as net position. Over time, increases or decreases in net position may serve as a useful indicator of whether the financial position of the Health District is improving or deteriorating.

The *statement of activities* presents information showing how the Health District's net position changed during the most recent fiscal year. All changes in net position are reported as soon as the underlying event giving rise to the change occurs, regardless of the timing of related cash flows. Thus, revenues and expenses are reported for some items that will only result in cash flows in future fiscal periods (*e.g.*, earned but unused vacation leave).

Both of the government-wide financial statements distinguish functions of the Health District that are principally supported by taxes and intergovernmental revenues (*governmental activities*) from other functions that are intended to recover all or a significant portion of their costs through user fees and charges (*business-type activities*). There were no business-type activities in 2022. The governmental activities of the Health District are comprised of the following divisions:

*Clinical Services.* Includes programs for primary care, communicable diseases, clinical services administration, immunizations, women's health, children's health, refugee health, and other clinical programs.

*Environmental Health.* Includes programs for environmental health and sanitation, waste management, and other environmental health programs.

*Community Health.* Includes programs for community health administration, chronic disease prevention and health promotion, epidemiology, public health preparedness, emergency medical/trauma services, disease surveillance, vital statistics, and informatics.

*Administration.* Includes programs for general administration, financial services, legal services, public information, food handler education, laboratory services, facilities maintenance, information technology, human resources, and business group.

The government-wide financial statements can be found beginning on page 16 of this report.

#### Fund Financial Statements

A *fund* is a grouping of related accounts that is used to maintain control over resources that have been segregated for specific activities or objectives. The Health District, like other state and local governments, uses fund accounting to ensure and demonstrate compliance with finance-related legal requirements. All of the funds of the Health District can be divided into three categories:

Governmental funds

Proprietary funds

Fiduciary funds

Governmental Funds

Governmental funds are used to account for essentially the same functions reported as governmental activities in the government-wide financial statements. However, unlike the government-wide financial statements, governmental fund financial statements focus on *near-term inflows and outflows of spendable resources, as well as on balances of spendable resources* available at the end of the fiscal year. Such information may be useful in assessing the Health District's near-term financing requirements.

### Governmental Funds

Because the focus of governmental funds is narrower than that of the government-wide financial statements, it is useful to compare the information presented for *governmental funds* with similar information presented for governmental activities in the government-wide financial statements. By doing so, readers may better understand the long-term impact of the Health District's near-term financing decisions. Both the governmental fund balance sheet and the governmental fund statement of revenues, expenditures, and changes in fund balances provide a reconciliation to facilitate this comparison between *governmental funds* and *governmental activities*.

The Health District maintains two individual governmental funds. Information is presented separately in the governmental fund balance sheet and in the governmental fund statement of revenues, expenditures, and changes in fund balances for the general fund and special revenue fund, all of which are considered to be major funds.

The Health District adopts an annual appropriated budget for its general and special revenue fund. A budgetary comparison statement has been provided for both to demonstrate compliance with each budget.

The basic governmental fund financial statements can be found beginning on page 16 of this report.

### Proprietary Fund

As of June 30, 2022, the Health District only maintains an internal service fund:

An *internal service fund* is used to accumulate and allocate costs internally among various functions. The Health District uses an internal service fund to account for the management of its self-insured workers compensation claims and payment for current non-self-insured workers compensation premiums. The Health District's self-insured workers compensation program became effective on July 1, 2005, after it was approved by the Division of Insurance of the State of Nevada on May 12, 2005 and the Southern Nevada Health District Board of Health on May 26, 2005. The Health District made the decision in August 2015 to move to a fully funded plan to manage the workers compensation claims. The internal service fund must remain open for future claims from injuries between 2005 and 2015.

Proprietary funds provide the same type of information as the government-wide financial statements, only in more detail. The internal service fund is a single, aggregated presentation in the proprietary fund financial statements. The basic proprietary fund financial statements can be found beginning on page 20 of this report.

### Fiduciary Funds

Fiduciary funds are used to account for resources held for the benefit of parties outside of the government. Fiduciary funds are not reported in the government-wide financial statements because the resources of those funds are not available to support the Health District's own programs. The Health District created an Employee Events Fund in July 2015 to manage funds collected by employees to be managed and used by and for employees.

### Notes to the Financial Statements

The notes provide additional information that is necessary to acquire a full understanding of the data provided in the government-wide and fund financial statements.

The notes to the financial statements can be found beginning on page 27 of this report.

### Other Information

In addition to the basic financial statements and accompanying notes, this report also presents required supplementary information concerning the Health District's progress in funding its obligation to provide pension and other postemployment benefits (OPEB) to its employees.

Required supplementary information can be found beginning on page 50 of this report.

### Government-wide Overall Financial Analysis

#### Summary Statement of Net Position

	Governmental Activities 2022	2021
<b>Assets</b>		
Current and other assets	\$ 57,564,795	\$ 53,082,255
Net capital assets	36,662,219	27,739,485
Total assets	<u>94,227,014</u>	<u>80,821,740</u>
Deferred Outflows	<u>51,546,231</u>	<u>21,197,014</u>
<b>Liabilities</b>		
Short-term liabilities	22,070,057	16,284,135
Long-term liabilities	99,265,947	110,322,161
Total liabilities	<u>121,336,004</u>	<u>126,606,296</u>
Deferred Inflows	<u>57,120,134</u>	<u>15,024,480</u>
<b>Net Position</b>		
Net investment in capital assets	29,117,281	27,739,485
Restricted	368,975	311,088
Unrestricted	<u>(61,108,870)</u>	<u>(67,662,595)</u>
Total net position	<u>\$ (31,622,614)</u>	<u>\$ (39,612,022)</u>

Total unrestricted net position represents negative 190% of total net position of Governmental Activities and is not available to meet the Health District's ongoing obligations to citizens and creditors. The remainder of the Health District's net position reflects its investment in capital assets (e.g., land, buildings, equipment, vehicles, infrastructure) and funds restricted for grants and insurance liability reserve. The Health District uses these capital assets to provide a variety of services to citizens. Accordingly, these assets are not available for future spending.

The Health District's total net position increased by \$6,938,462 primarily due to increased operating grants and contributions.

#### Summary Statement of Changes in Net Position

	Governmental Activities 2022	2021
Revenues		
Program Revenues		
Charges for services	\$ 49,760,082	\$ 42,086,660
Operating grants and contributions	85,129,449	61,456,157
General Revenues		
Property tax allocation	28,258,566	26,169,886
Other income	1,061,273	821,759
Unrestricted investment income (loss)	(1,382,412)	88,476
Total Revenues	<u>162,826,958</u>	<u>130,622,938</u>
Expenses		
Public health		
Clinical services	60,849,715	45,158,133
Environmental health	23,508,809	23,094,986
Community health	86,223,506	42,328,165
Administration	(15,743,813)	13,221,674
Total Expenses	<u>154,838,217</u>	<u>123,802,958</u>
Change in Net Position	7,988,741	6,819,980
Net Position, Beginning	<u>(39,611,355)</u>	<u>(46,431,335)</u>
	<u>\$ (31,622,614)</u>	<u>\$ (39,611,355)</u>

#### Governmental Activities

During the current fiscal year, net position for governmental activities increased \$6,928,462 from the 2021 fiscal year to an ending balance of negative \$39,611,355.



### Financial Analysis of Governmental Funds

As noted earlier, the Health District uses fund accounting to ensure and demonstrate compliance with finance-related legal requirements.

The focus of the Health District's governmental funds is to provide information on near-term inflows, outflows, and balances of spendable resources. Such information is useful in assessing the Health District's financing requirements. In particular, unassigned fund balance may serve as a useful measure of a government's net resources available for discretionary use as they represent the portion of fund balance which has not yet been limited to use for a particular purpose by either an external party, the Health District itself, or a group or individual that has been delegated authority to assign resources for use for particular purposes by the Health District's Board of Health.

At June 30, 2022, the Health District's governmental funds reported combined fund balances of \$41,826,781, an increase of \$4,624 in comparison with the prior year. Approximately 81%, or \$33,851,254 of this amount constitutes unassigned fund balance, which is available for spending at Health District's discretion. The remainder of governmental fund balance is classified as follows: \$2,286,648 is non-spendable; \$4,883,052 is assigned to capital project improvements; restricted funds of \$279,975 is Grant-related; \$525,852 is assigned to administrative projects.

The General Fund is the chief operating fund of the Health District. At the end of the current fiscal year, unassigned fund balance of the General Fund was \$34,085,452, while the total fund balance is \$36,886,107. As a measure of operating liquidity, it may be useful to compare both unassigned fund balance and total fund balance to total combined general fund and special revenue fund expenditures.

Unassigned fund balance represents approximately 17.3% of total combined general fund and special revenue fund expenditures and transfers, while total governmental fund balance represents approximately 17.1% of the total governmental expenditures and transfers. The Health District's general fund balance increased by \$1,581,460 during the current fiscal year, attributable to increased revenue and property tax allocation.

Other governmental funds consist of the Special Revenue Fund, the Bond Reserve Fund (also known as Building Fund) and the Capital Projects Fund. The Special Revenue Fund was created in fiscal year 2016 to account for the grant funds the Health District receives and has a non-spendable and restricted fund balance of \$291,820. The Bond Reserve Fund was approved by the Board of Health on March 27, 2008, so that the Health District will be able to pay bonded debt in the event that Clark County issues bonds on behalf of the Health District in order to fund a new facility replacement for the main campus. On December 16, 2010, the Southern Nevada District Board of Health amended the original purpose of the Bond Reserve Fund to allow the Board of Health to utilize the resources of the debt service fund for any identifiable projects at the discretion of the Board that benefit the public health of Clark County.

The Bond Reserve and capital funds have an assigned fund balance of \$4,883,052 at the end of the current fiscal year, which decrease by \$1,700,775 as compared to the prior fiscal year. This is not a significant decrease from the prior year.

Southern Nevada Health District  
Management's Discussion and Analysis  
June 30, 2022

Fund Revenues by Source:

	2022		2021		Increase (Decrease)	
	Amount	Percent	Amount	Percent	Amount	Percent
<u>General Fund Revenues</u>						
Charges for services						
Fees for service	\$ 25,661,858	33.34%	\$ 21,467,901	31.33%	\$ 4,193,957	19.54%
Regulatory revenue	21,579,715	28.04%	19,179,957	27.99%	2,399,758	12.51%
Title XIX & other	2,524,093	3.28%	1,438,802	2.10%	1,085,291	75.43%
Total charges for services	<u>49,765,666</u>	<u>64.66%</u>	<u>42,086,660</u>	<u>61.42%</u>	<u>7,679,006</u>	<u>18.25%</u>
Intergovernmental revenues						
Property tax	28,258,566	36.71%	26,169,886	38.20%	2,088,680	7.98%
General receipts						
Contributions and donations	9,136	0.01%	20,374	0.03%	(11,238)	-55.16%
Interest income	(1,270,116)	-1.65%	121,743	0.18%	(1,391,859)	-1143.28%
Other	205,013	0.27%	114,436	0.17%	90,577	79.15%
Total general fund revenues	<u>\$ 76,968,265</u>	<u>100.00%</u>	<u>\$ 68,513,099</u>	<u>100.00%</u>	<u>\$ 8,455,166</u>	<u>12.34%</u>
<u>Special Revenue Fund Revenues</u>						
Intergovernmental revenues						
Direct federal grants	\$ 14,769,382	17.19%	\$ 8,212,491	13.22%	\$ 6,556,891	79.84%
Indirect federal grants	69,327,432	80.69%	51,489,763	82.86%	17,837,669	34.64%
State funding	1,017,915	1.18%	1,733,529	2.79%	(715,614)	-41.28%
Total intergovernmental revenues	<u>85,114,729</u>	<u>99.06%</u>	<u>61,435,783</u>	<u>98.87%</u>	<u>23,678,946</u>	<u>38.54%</u>
Program Contract Services	808,427	0.94%	707,323	1.13%	101,104	14.29%
Total special fund revenues	<u>\$ 85,923,156</u>	<u>100.00%</u>	<u>\$ 62,143,106</u>	<u>100.00%</u>	<u>\$ 23,780,050</u>	<u>38.27%</u>
Combined Special Revenue and General Funds	<u>\$ 162,891,421</u>		<u>\$ 130,656,205</u>		<u>\$ 32,235,216</u>	<u>24.67%</u>

The increase in fees for service, including vital records, immunizations, and other medical services and regulatory services, is due to increased number of patients.

The increase in the property tax allocation of \$2,088,680 is due to a growing local economy, increases in property values, and subsequent increased property taxes. There is a 3% property tax cap on increases for all property in the State of Nevada.

The decrease in interest income was due to decreased fair market value compared to book value at year end from investments.

Southern Nevada Health District  
Management's Discussion and Analysis  
June 30, 2022

	2022		2021		Increase(Decrease)	
	Amount	Percent	Amount	Percent	Amount	Percent
<u>General Fund Expenditures</u>						
Current						
Public health						
Clinical services	\$ 33,277,692	58.83%	\$ 28,706,148	60.96%	\$ 4,571,544	15.93%
Environmental health	23,724,967	41.94%	19,136,376	40.63%	4,588,591	23.98%
Community health services	16,329,617	28.87%	9,609,519	20.40%	6,720,098	69.93%
Administration	(18,167,183)	-32.11%	(10,592,489)	-22.49%	(7,574,694)	71.51%
Debt service						
Principal	974,668	1.72%	-	0.00%	974,668	100%
Interest	85,611	0.14%	-	0.00%	85,611	100%
Capital outlay						
Public health	344,319	0.61%	234,431	0.50%	109,888	46.87%
Total general fund expenditures	<u>\$ 56,569,691</u>	<u>100.00%</u>	<u>\$ 47,093,985</u>	<u>100.00%</u>	<u>\$ 9,475,706</u>	<u>20.12%</u>
<u>Special Revenue Fund Expenditures</u>						
Current						
Public health						
Clinical services	\$ 28,821,673	27.54%	\$ 15,789,174	21.35%	\$ 13,032,499	82.54%
Environmental health	1,184,048	1.13%	3,310,153	4.48%	(2,126,105)	-64.23%
Community health services	70,180,202	67.05%	31,879,874	43.10%	38,300,328	120.14%
Administration	2,577,654	2.46%	20,948,893	28.32%	(18,371,239)	-87.70%
Capital outlay						
Public health	1,900,587	1.82%	2,037,803	2.75%	(137,216)	-6.73%
Total special revenue fund expenditures	<u>\$104,664,164</u>	<u>100.00%</u>	<u>\$ 73,965,897</u>	<u>100.00%</u>	<u>\$ 30,698,267</u>	<u>41.50%</u>
Combined General Funds & Special Revenue	<u>\$161,233,855</u>		<u>\$ 121,059,882</u>		<u>\$ 40,173,973</u>	<u>33.19%</u>

### General Fund Budget Highlights

#### Final budget compared to actual results

Current budget procedure allows funds to be moved within programs and departments. Revenues fell short of Budgeted amounts by \$771,114. Fees for services and investment earnings had been impacted due to the pandemic and economic impacts and did not meet projections.

Total budgeted expenditures exceeded actual amounts by \$4,696,245. This was primarily driven by Services and supplies as expectations for the expenditure for standard operations as well as grant funded operations were not meet.

Detailed information of budgeted revenue and expenditures and actual revenue and expenditures are included in the Supplementary Information on page 50 of the Financial Report.

## CAPITAL ASSETS

As of June 30, 2022, the Health District's net investment in capital assets for its governmental activities was \$36,662,219. This investment in capital assets includes land, buildings and improvements, vehicles and equipment. The net increase in capital assets for the current fiscal year was approximately \$7,263,040 or 25%, driven by construction in progress and right of use leased assets.

	Balance June 30, 2021	Increases	Decreases	Transfers	Balance June 30, 2022
Governmental activities					
Total governmental activities	\$ 29,399,179	\$ 7,466,033	\$ (202,993)	\$ -	\$ 36,662,219

The Health District deleted capital assets by \$561,021. This included obsolete Office and Information Technology equipment as well replaced District Vehicles.

Additional detailed information on the Health District's capital assets can be found in Note 4 of this report.

### Long-term Debt

At the end of the current fiscal year, the Health District has no outstanding debt other than lease liabilities.

### Economic Factors and Next Year's Budgets and Rates

The Health District has an improved financial position even with the continued impact of the COVID-19 pandemic. To properly respond and manage the pandemic, additional resources were required which included personnel, supplies, services, and equipment.

Although created as an independent governmental entity pursuant to Nevada Revised Statute (NRS) 439.361, the Health District has no taxing authority and must rely on revenue from fees and other governmental sources in order to operate. Funding for all capital improvements must be derived from operating revenue unless capital grant funds are awarded.

Currently, the Health District is faced with the need to maintain a reserve to respond effectively to a possible pandemic outbreak and other public health emergencies. The Board of Health continued its previous approval of \$1,000,000 of fund balance to be used if needed for that purpose.

The Health District is confronted with inflationary factors affecting the cost of equipment, supplies, and other services. In addition, benefit costs will be higher due to retirement contributions and group insurance costs.

The Health District will continue to pursue not only proportional allocation of Federal pass-through dollars through the State, but also direct funding from the Federal government. Clark County has 72.8% of Nevada's population and is 4.7 times the population of Washoe County in Northern Nevada. The additional Federal support will enable the Health District to better address the needs of residents requiring services.

At present, the Health District has the financial resources and capacity to maintain current service levels. Though the Health District has a surplus of revenue over expenditures, it must be noted that the driver for that is Pandemic Relief funding. At the end of the declared emergency the Health District's expenditures will greatly exceed revenue, and to ensure operational viability the Health District must closely monitor revenues and expenditures in addition to making operational adjustments.

#### Request for Information

These financial statements are designed to provide a general overview to all parties who are interested in the Southern Nevada Health District's finances. Questions concerning any of the information provided in this report or requests for additional financial information should be addressed to:

Southern Nevada Health District  
Attention: Chief Financial Officer  
280 S. Decatur Blvd. P.O. Box 3902  
Las Vegas, Nevada, 89127

This entire report is available online at: <http://www.southernnevadahealthdistrict.org>.

Basic Financial Statements  
June 30, 2022

**Southern Nevada Health District**

Government-Wide Financial Statements  
June 30, 2022

**Southern Nevada Health District**

Southern Nevada Health District  
Statement of Net Position  
June 30, 2022

	<u>Governmental Activities</u>
<b>Assets</b>	
Cash and equivalents, unrestricted	\$ 32,844,883
Restricted cash	89,000
Grants receivable	19,259,152
Accounts receivable, net	2,755,967
Interest receivable	58,325
Other receivables	270,820
Prepaid items	817,727
Inventories	1,468,921
Capital assets not being depreciated	
Land	3,447,236
Construction in progress	2,517,121
Capital assets, net of accumulated depreciation and amortization	
Buildings	16,412,426
Improvements other than buildings	1,883,823
Furniture, fixtures, and equipment	4,474,695
Right of use leased assets	7,525,084
Vehicles	401,834
Total assets	<u>94,227,014</u>
<b>Deferred Outflows of Resources</b>	
Deferred amounts related to pensions	47,229,699
Deferred amounts related to OPEB	4,316,532
	<u>51,546,231</u>
<b>Liabilities</b>	
Accounts payable	11,497,629
Accrued expenses	3,712,762
Workers compensation self-insurance claims	20,000
Unearned revenue	397,898
Retainage payable	23,603
Long-term liabilities, due within one year	
Compensated absences	5,547,832
Lease liability	870,333
Long-term liabilities, due in more than one year	
Compensated absences	3,731,118
Lease liability	6,674,605
Net pension liability	58,760,106
Total OPEB liability	30,100,118
Total liabilities	<u>121,336,004</u>
<b>Deferred Inflows of Resources</b>	
Deferred amounts related to pensions	48,900,707
Deferred amounts related to OPEB	8,219,427
	<u>57,120,134</u>
<b>Net Position</b>	
Net investment in capital assets	29,117,281
Restricted	368,975
Unrestricted (deficit)	(61,108,870)
Total net position	<u>\$ (31,622,614)</u>



Southern Nevada Health District  
Statement of Activities  
For the Fiscal Year Ended June 30, 2022

Function/Program	Expenses	Program Revenues		Net (Expenses) Revenues and Changes in Net Position Primary Government
		Charges for Services	Operating Grants and Contributions	Governmental Activities
Governmental activities				
Public health				
Clinical services	\$ 60,849,715	\$ 20,912,445	\$ 22,463,386	\$ (17,473,884)
Environmental health	23,508,809	21,285,048	995,194	(1,228,567)
Community health	86,223,506	7,554,321	59,445,178	(19,224,007)
Administration	(15,743,813)	8,268	2,225,691	17,977,772
Total governmental activities	154,838,217	49,760,082	85,129,449	(19,948,686)
Total function/program	<u>\$ 154,838,217</u>	<u>\$ 49,760,082</u>	<u>\$ 85,129,449</u>	<u>(19,948,686)</u>
General Revenues				
Property tax allocation				28,258,566
Other income				1,061,273
Unrestricted investment income				(1,382,412)
Total general revenues and transfers				27,937,427
Change in Net Position				7,988,741
Net Position, Beginning of Year				(39,611,355)
Net Position, End of Year				<u>\$ (31,622,614)</u>

Fund Financial Statements  
June 30, 2022

**Southern Nevada Health District**

Southern Nevada Health District  
Governmental Funds – Balance Sheet  
June 30, 2022

	General Fund	Special Revenue Fund	Other Governmental Funds	Total Governmental Funds
<b>Assets</b>				
Cash and cash equivalents	\$ 28,766,852	\$ -	\$ 4,007,820	\$ 32,774,672
Grants receivable	-	19,259,152	-	19,259,152
Accounts receivable, net	2,762,321	-	(6,354)	2,755,967
Other receivables	257,620	13,200	-	270,820
Interest receivable	51,082	-	7,118	58,200
Due from other funds	10,002,165	-	874,468	10,876,633
Inventories	1,468,921	-	-	1,468,921
Prepaid items	805,882	11,845	-	817,727
<b>Total assets</b>	<b>\$ 44,114,843</b>	<b>\$ 19,284,197</b>	<b>\$ 4,883,052</b>	<b>\$ 68,282,092</b>
<b>Liabilities</b>				
Accounts payable	\$ 3,347,734	\$ 8,096,674	\$ -	\$ 11,444,408
Accrued expenses	3,732,569	-	-	3,732,569
Unearned revenue	148,433	249,465	-	397,898
Due to other funds	-	10,880,436	-	10,880,436
<b>Total liabilities</b>	<b>7,228,736</b>	<b>19,226,575</b>	<b>-</b>	<b>26,455,311</b>
<b>Fund Balances</b>				
Nonspendable				
Inventories	1,468,921	-	-	1,468,921
Prepaid items	805,882	11,845	-	817,727
Restricted for				
Grants	-	279,975	-	279,975
Assigned to				
Capital improvements	-	-	4,883,052	4,883,052
Administration	525,852	-	-	525,852
Unassigned	34,085,452	(234,198)	-	33,851,254
<b>Total fund balances</b>	<b>36,886,107</b>	<b>57,622</b>	<b>4,883,052</b>	<b>41,826,781</b>
<b>Total liabilities and fund balances</b>	<b>\$ 44,114,843</b>	<b>\$ 19,284,197</b>	<b>\$ 4,883,052</b>	<b>\$ 68,282,092</b>

Southern Nevada Health District  
Reconciliation of the Balance Sheet - Governmental Funds to the  
Statement of Net Position - Governmental Activities  
June 30, 2022

---

Total fund balance - governmental funds		\$ 41,826,781
Amounts reported in the statement of net position are different because:		
Capital assets used in governmental activities are not current financial resources and, therefore, are not reported in governmental funds		
Capital assets, net of accumulated depreciation and amortization	36,662,219	36,662,219
Long-term liabilities are not due and payable in the current period, and therefore, are not reported in governmental funds:		
Postemployment benefits other than pensions	(30,100,118)	
Deferred outflows related to postemployment benefits other than pensions	4,316,532	
Deferred inflows related to postemployment benefits other than pensions	(8,219,427)	
Compensated absences	(9,278,950)	
Lease liability	(7,544,938)	
Net pension liability	(58,760,106)	
Deferred outflows related to pensions	47,229,699	
Deferred inflows related to pensions	(48,900,707)	(111,258,015)
Internal service funds are used by management to charge the costs of certain activities to individual funds:		
Internal service fund assets and liabilities included in governmental activities in the statement of net position	86,122	86,122
Total net position - governmental activities		<u>\$ (32,682,893)</u>

Southern Nevada Health District

Governmental Funds Statement of Revenues, Expenditures and Changes in Fund Balances

For the Fiscal Year Ended June 30, 2022

	<u>General Fund</u>	<u>Special Revenue Fund</u>	<u>Other Governmental Funds</u>	<u>Total Governmental Funds</u>
Revenues				
Charges for services				
Fees for service	\$ 25,661,858	\$ -	\$ -	\$ 25,661,858
Regulatory revenue	21,579,715	-	-	21,579,715
Title XIX & other	2,524,093	-	-	2,524,093
Intergovernmental revenues				
Property tax	28,258,566	-	-	28,258,566
Direct federal grants	-	14,769,382	-	14,769,382
Indirect federal grants	-	69,327,432	-	69,327,432
State grant funds	-	1,017,915	-	1,017,915
General receipts				
Contributions and donations	9,136	-	-	9,136
Interest income	(1,270,116)	-	(109,761)	(1,379,877)
Other	205,013	808,427	-	1,013,440
Total revenues	<u>76,968,265</u>	<u>85,923,156</u>	<u>(109,761)</u>	<u>162,781,660</u>
Expenditures				
Current				
Public health				
Clinical & nursing services	33,277,692	28,821,673	-	62,099,365
Environmental health	23,724,967	1,184,048	-	24,909,015
Community health	16,329,617	70,180,202	-	86,509,819
Administration	(18,167,183)	2,577,654	76,900	(15,512,629)
Total current	<u>55,165,093</u>	<u>102,763,577</u>	<u>76,900</u>	<u>158,005,570</u>
Debt service				
Principal	974,668	-	-	974,668
Interest	85,611	-	-	85,611
Capital outlay	<u>344,319</u>	<u>1,900,587</u>	<u>1,514,114</u>	<u>3,759,020</u>
Total other expenditures	<u>1,404,598</u>	<u>1,900,587</u>	<u>1,514,114</u>	<u>4,819,299</u>
Total expenditures	<u>56,569,691</u>	<u>104,664,164</u>	<u>1,591,014</u>	<u>162,824,869</u>
Excess (Deficiency) of Revenues Over (Under) Expenditures	<u>20,398,574</u>	<u>(18,741,008)</u>	<u>(1,700,775)</u>	<u>(43,209)</u>
Other Financing Sources (Uses)				
Transfers in	-	18,864,947	500,000	19,364,947
Transfers out	(18,864,947)	-	(500,000)	(19,364,947)
Proceeds from capital asset disposal	47,833	-	-	47,833
Total other financing sources (uses)	<u>(18,817,114)</u>	<u>18,864,947</u>	<u>-</u>	<u>47,833</u>
Change in Fund Balance	1,581,460	123,939	(1,700,775)	4,624
Fund Balance, Beginning of Year	<u>35,304,647</u>	<u>(66,317)</u>	<u>6,583,827</u>	<u>41,822,157</u>
Fund Balance, End of Year	<u>\$ 36,886,107</u>	<u>\$ 57,622</u>	<u>\$ 4,883,052</u>	<u>\$ 41,826,781</u>

See Notes to Financial Statements

Southern Nevada Health District  
Reconciliation of the Statement of Revenues, Expenditures and Changes in Fund Balances -  
Governmental Funds to the Statement of Activities - Governmental Activities  
For the Fiscal Year Ended June 30, 2022

Change in fund balances, governmental funds	\$	4,624
---	----	-------

Amounts reported in the statement of activities are different because:

Governmental funds report capital outlays as expenditures. However, in the statement of activities, the cost of capital assets is capitalized and depreciated over their estimated useful lives:

Expenditures for capital assets	3,759,020	
Less current year depreciation	(3,287,015)	
Less loss on disposal capital assets	(155,160)	
		316,845

The issuance of long-term debt (i.e. lease liabilities) provides current financial resources to governmental funds while the repayment of the principal of long-term debt consumes the current financial resources of the governmental funds:

Principal payments on lease liabilities	974,668	
Interest expense recognized as rent expense to the governmental funds	85,611	
		1,060,279

Some expenses reported in the statement of activities do not require the use of current financial resources, and therefore, are not reported as expenditures in governmental funds:

Change in postemployment benefits other than pensions	(1,949,735)	
Change in deferred outflows related to postemployment benefits other than pensions	(115,861)	
Change in deferred inflows related to postemployment benefits other than pensions	1,087,388	
Change in compensated absences	(465,258)	
Change in deferred outflows related to pensions	30,465,078	
Change in deferred inflows related to pensions	(43,183,041)	
Change in net pension liability	19,710,678	
		5,549,249

Internal service funds are used by management to charge the costs of certain activities to individual funds:

Internal service fund change in net position included in governmental activities in the statement of activities	(2,535)	
		(2,535)

Change in net position of governmental activities	\$	6,928,462
---	----	-----------

Southern Nevada Health District  
Statement of Net Position - Proprietary Funds  
June 30, 2022

	Governmental Activities
	Insurance Liability Reserve
Assets	
Current Assets	
Cash and cash equivalents	\$ 70,211
Restricted cash	89,000
Interest receivable	125
Due from other funds	7
	<u>159,343</u>
Total current assets	
Liabilities	
Current Liabilities	
Accounts payable	53,221
Workers compensation self-insurance claims	20,000
	<u>73,221</u>
Total current liabilities	
Net Position	
Restricted	89,000
Unrestricted	(2,878)
	<u>\$ 86,122</u>
Total net position	

Southern Nevada Health District  
Statement of Revenues, Expenses and Changes in Net Position - Proprietary Funds  
For the Fiscal Year Ended June 30, 2022

---

	Governmental Activities <u>Insurance Liability Reserve</u>
Nonoperating Revenues	
Investment income	<u>\$ (2,535)</u>
Total nonoperating revenues	<u>(2,535)</u>
Income Before Transfers	<u>(2,535)</u>
Change in Net Position	(2,535)
Net Position, Beginning of Year	<u>88,657</u>
Net Position, End of Year	<u><u>\$ 86,122</u></u>



Southern Nevada Health District  
Statement of Cash Flows - Proprietary Funds  
For the Fiscal Year Ended June 30, 2022

---

	Governmental Activities <u>Insurance Liability Reserve</u>
Cash Flows from Investing Activities	
Investment income	\$ (2,521)
Change in Cash and Cash Equivalents	(2,521)
Cash, Restricted Cash and Cash Equivalents, Beginning of Year	<u>161,732</u>
Cash, Restricted Cash, and Cash Equivalents, End of Year	<u>\$ 159,211</u>
Reconciliation of Cash Balances at End of Year:	
Unrestricted	\$ 70,211
Restricted	<u>89,000</u>
	<u>\$ 159,211</u>

Southern Nevada Health District  
Statement of Fiduciary Net Position  
June 30, 2022

---

	Custodial Fund
Assets	
Cash and cash equivalents	\$ 11,439
Due from other funds	3,796
	<u>15,235</u>
Liabilities	
Accounts payable	507
	<u>507</u>
Net Position	
Restricted for:	
Individuals and organizations	<u>\$ 14,728</u>

Southern Nevada Health District  
Statement of Changes in Fiduciary Net Position  
June 30, 2022

---

	Custodial Fund
Additions	
Contributions	\$ 5,465
Deductions	
Services and supplies	2,176
Change in Net Position	3,289
Net Position, Beginning of Year	11,439
Net Position, End of Year	\$ 14,728

Notes to Financial Statements  
June 30, 2022

## Southern Nevada Health District

## **Note 1 - Summary of Significant Accounting Policies**

### **The Reporting Entity**

The accompanying financial statements include all of the activities that comprise the financial reporting entity of the Southern Nevada Health District (the Health District). The Health District is governed by a 11-member policymaking board (the Board of Health) comprised of two representatives each from the Board of County Commissioners and the largest city in Clark County, one elected representative from each of the four remaining jurisdictions in the county, a physician member at-large, one representative of a nongaming business, and one representative of the Association of Gaming Establishments. The Health District represents a unique consolidation of the public health needs of the cities of Boulder City, Las Vegas, North Las Vegas, Henderson, Mesquite and others within Clark County.

The accounting policies of the Health District conform to generally accepted accounting principles as applicable to governmental entities. The Governmental Accounting Standards Board (GASB) is the accepted standard-setting body for establishing governmental accounting and financial reporting principles.

### **Basic Financial Statements**

The Health District's basic financial statements consist of government-wide financial statements, fund financial statements, and related notes. The government-wide financial statements include a statement of net position and a statement of activities, and the fund financial statements include financial information for the governmental, proprietary, and fiduciary funds. Reconciliations between the governmental funds and the governmental activities are also included.

### **Government-wide Financial Statements**

The government-wide financial statements are made up of the statement of net position and the statement of activities. These statements include the aggregated financial information of the Health District as a whole, except for fiduciary activity. The effect of interfund activity has been removed from these statements.

The statement of activities demonstrates the degree to which the direct expenses of a given function or program are offset by program revenues. Direct expenses are those that are clearly identifiable with a specific function. Program revenues include 1) charges to customers or applicants who purchase, use, or directly benefit from goods, services, or privileges provided by a given function, and 2) grants and contributions that are restricted to meeting the operational or capital requirements of a particular function. Other sources of revenue not properly included among program revenues are reported instead as general revenues. This statement provides a net cost or net revenue of specific functions within the Health District. Those functions with a net cost are consequently dependent on general-purpose revenues, such as the property tax allocation from Clark County collected from various jurisdictions, to remain operational.

## **Fund Financial Statements**

The financial accounts of the Health District are organized on a basis of funds, each of which is considered a separate accounting entity. The operations of each fund are accounted for using a separate set of self-balancing accounts comprised of assets, deferred outflows of resources, liabilities, deferred inflows of resources, fund balance, revenues, and expenditures/expenses. Separate financial statements are provided for governmental funds, proprietary funds, and fiduciary funds, even though the latter are excluded from the government-wide financial statements.

The presentation emphasis in the fund financial statements is on major funds. All governmental funds are considered to be major funds and they are reported as separate columns in the fund financial statements.

The Health District reports the following major governmental funds:

*General Fund.* Accounts for all financial resources which are not accounted for in another fund and is the general operating fund of the Health District.

*Special Revenue Fund.* Accounts for all grant resources that have been restricted for specific programs.

The proprietary fund distinguishes operating revenues and expenses from non-operating items. Operating revenues and expenses generally result from providing services in connection with the proprietary fund's principal ongoing operations. Operating expenses of the internal service fund include claims and administrative expenses. All revenues and expenses not meeting this definition are reported as non-operating revenues and expenses.

The Health District reports the following internal service fund:

*The Insurance Liability Reserve Fund.* Accounts for the costs associated with the self-funded workers compensation insurance.

## **Measurement Focus, Basis of Accounting and Financial Statement Presentation**

The government-wide and proprietary fund financial statements are reported using the economic resources measurement focus and the accrual basis of accounting. Revenues are recorded when earned and expenses are recorded when a liability is incurred, regardless of the timing of related cash flows. Grants, contributions, and similar items are recognized as revenue as soon as all eligibility requirements imposed by the provider have been met.

Governmental fund financial statements are reported using the current financial resources measurement focus and the modified accrual basis of accounting. Revenues are recognized as soon as they are both measurable and available. Revenues are considered “measurable” when in the hands of the intermediary collecting governments and are considered to be available when they are collectible within the current period or soon enough thereafter to pay liabilities of the current period. For this purpose, the Health District considers property tax revenues to be available if they are collected within 60 days of the current fiscal year end. The major revenue sources of the Health District include the property tax allocation from Clark County collected from various jurisdictions, regulatory revenue, fees for service, and other intergovernmental revenues from state and federal sources, which have been treated as susceptible to accrual. All other revenue sources are considered to be measurable and available if they are collected within 60 days of the current fiscal year end by the Health District. In general, expenditures are recorded when liabilities are incurred, as under accrual accounting. The exception to this rule is that principal and interest on debt service, as well as liabilities related to compensated absences, postemployment benefits, and claims and judgments, are recorded when payment is due.

### **Cash and Cash Equivalents**

The Health District considers short-term, highly liquid investments that are both readily convertible to cash and have original maturity dates of three months or less to be cash equivalents. This includes all of the Health District’s cash and cash equivalents held by the Clark County Treasurer, which are combined with other Clark County funds in a general investment pool. As the Health District maintains the right to complete access to its funds held in the investment pool, these invested funds are presented as cash equivalents in the accompanying basic financial statements.

### **Interfund Receivables and Payables**

During the course of operations, numerous transactions occur between individual funds for goods provided or services rendered. The resulting payables and receivables outstanding at year end, if any, are referred to as due to or due from other funds. Transactions that constitute reimbursements to a fund for expenditures or expenses initially made from it that are properly applicable to another fund, are recorded as expenditures or expenses in the reimbursing fund and as reductions of expenditures or expenses in the fund that is reimbursed.

### **Inventories**

Inventories are stated at the lower of cost or market. Cost is determined on an average cost basis. Governmental fund inventories are accounted for under the consumption method where the costs are recorded as expenditures when the inventory item is used rather than when purchased.

Additionally, the Health District receives medical vaccines from the State of Nevada (the State) for use in the Health District’s clinics, which are not included in the Health District’s inventory since these vaccines remain the property of the State until they are administered. At June 30, 2022, the estimated value of such vaccines in the Health District’s possession was \$1,009,500.

### Prepaid Items

Certain payments to vendors reflect costs applicable to future periods and are recorded as prepaid items in both the government-wide and fund financial statements. In the fund financial statements, prepaid items are recorded as expenditures when consumed rather than when purchased.

### Capital Assets

Capital assets, which include property, plant and equipment, are reported in the government-wide financial statements. The Health District considers assets with an initial individual cost of more than \$5,000 and an estimated useful life in excess of one year to be capital assets. Purchased or constructed capital assets are recorded at historical cost or estimated historical cost and updated for additions and retirements during the year. Donated capital assets, if any, are valued at their estimated fair value as of the date of donation.

The cost of normal maintenance and repairs that do not significantly increase the functionality of the assets or materially extend the assets' lives are not capitalized. Major outlays for capital assets and improvements are capitalized as the projects are constructed.

Right of use leased assets are recognized at the lease commencement date and represent the Health District's right to use an underlying asset for the lease term. Right of use leased assets are measured at the initial value of the lease liability plus any payments made to the lessor before commencement of the lease term, less any lease incentives received from the lessor at or before the commencement of the lease term, plus any initial direct costs necessary to please the lease asset into service. Right of use leased assets are amortized over the shorter of the lease term or useful live of the underlying asset using the straight-line method.

Depreciation and amortization are computed using the straight-line method over the following estimated useful lives:

	<u>Years</u>
Buildings	50
Improvements other than buildings	5-25
Furniture, fixtures, and equipment	5-20
Vehicles	6

### Compensated Absences

It is the Health District's policy to permit employees to accumulate earned but unused vacation and sick pay benefits, which are collectively referred to as compensated absences.



Vacation benefits earned by employees are calculated based on years of full-time service as follows:

<u>Years of Service</u>	<u>Vacation Benefits (Days)</u>
Less than one	10
One to eight	15
Eight to Thirteen	18
More than thirteen	20

The vacation pay benefits for any employee not used during the calendar year may be carried over to the next calendar year, but are not permitted to exceed twice the vacation pay benefits the employee earned per year. The employee forfeits any excess leave.

An employee is entitled to sick pay benefits accrued at one day for each month of full-time service. After 120 months of full-time service, an employee is entitled to 1.25 days of sick pay benefits for each month of full-time service. There is no limit on the amount of sick pay benefits that can be accumulated. Upon termination, an employee with at least three years of service will receive 100% of the sick pay benefits accrual for accrued days up to 100 days, 50% of the accrued days between 101 and 200 days, and 25% of the accrued days greater than 200 days. Upon death of an employee, the estate will receive a lump sum payment for all sick pay benefits accrued.

All vacation and sick pay benefits are accrued when incurred in the government-wide financial statements. A liability for these amounts is reported in governmental funds only if the liability is due and payable, for example, as a result of employee resignations, terminations and retirements. The liability for compensated absences is funded from currently budgeted payroll accounts from the general fund.

#### **Lease Liabilities**

Lease Liabilities represent the Health District's obligation to make lease payments arising from the lease. Lease liabilities are recognized at the lease commencement date based on the present value of future lease payments expected to be made during the lease term. The present value of lease payments are discounted based on a borrowing rate determined by the Health District.

#### **Postemployment Benefits Other Than Pensions (OPEB)**

The Health District recognizes OPEB amounts for all benefits provided through the plans which include the total OPEB liability, deferred outflows of resources, deferred inflows of resources, and OPEB expense.

For the purposes of measuring the total OPEB liability, deferred outflows of resources and deferred inflows of resources related to OPEB and OPEB expense have been determined on the same basis as they are reported by PEPB. For this purpose, benefit payments are recognized by the Health District when due and payable in accordance with the benefit terms.

### **Multiple-Employer Cost-Sharing Defined Benefit Pension Plan**

The Health District uses the same basis used in the Public Employees' Retirement System of Nevada's (PERS) ACFR for reporting its proportionate share of the PERS collective net pension liability, deferred outflows and inflows of resources related to pensions, and pension expense, including information regarding PERS fiduciary net position and related additions to/deductions from. Benefit payments (including refunds of employee contributions) are recognized by PERS when due and payable in accordance with the benefit terms. PERS investments are reported at fair value.

### **Deferred Inflows and Outflows of Resources**

Deferred outflows of resources represents a consumption of net position that applies to a future period(s) and so will not be recognized as an outflow of resources (expense / expenditure) until then. Deferred outflows for the changes in proportion and differences between actual pension contributions and the Health District's proportionate share of pension contributions are deferred and amortized over the average expected remaining service life of all employees that are provided with pension benefits. Deferred outflows for pension contributions made by the Health District subsequent to the pension plan's actuarial measurement date are deferred for one year. Deferred outflows for the difference between actual and expected experience in the total OPEB liability are deferred and amortized over the average expected remaining service life of all employees that are provided with health benefits.

Deferred inflows of resources represent an acquisition of net position that applies to a future period(s) and so will not be recognized as an inflow of resources (revenue) until that time. The government-wide statement of net position also reports 1) the differences between expected and actual pension plan experience and changes of pension plan actuarial assumptions, which are deferred and amortized over the average expected remaining service life of all employees that are provided with pension benefits, 2) the net difference between projected and actual earnings on pension plan investments, which are deferred and amortized over five years, and 3) changes in assumptions or other inputs to the total OPEB liability which are deferred and amortized over the average expected remaining service life of all employees that are provided with health benefits.

### **Fund Balance and Net Position Classifications**

In the government-wide statements, equity is classified as net position and displayed in three components:

*Net Investment in Capital Assets.* This is the component of net position that represents capital assets net of accumulated depreciation and amortization.

*Restricted.* This component of net position reports the constraints placed on the use of assets by either external parties and/or enabling legislation.

*Unrestricted.* All other net position that does not meet the definition of net investment in capital assets and restricted net position.

In the fund financial statements, proprietary fund equity is classified the same as in the government-wide statements. Governmental fund balances are classified as follows:

*Nonspendable.* Includes amounts that cannot be spent because they are either (a) not in spendable form or (b) legally or contractually required to be maintained intact. This classification includes inventories and prepaid items.

*Restricted.* Similar to restricted net position discussed above, includes constraints placed on the use of resources that are either externally imposed by grantors, contributors, or other governments; or are imposed by law (through constitutional provisions or enabling legislation).

*Committed.* Includes amounts that can only be used for a specific purpose due to a formal resolution approved by the Board of Health, which is the Health District's highest level of decision-making authority. Those constraints remain binding unless removed or changed in the same manner employed to previously commit those resources.

*Assigned.* Includes amounts that are constrained by the Health District's intent to be used for specific purposes, but do not meet the criteria to be classified as restricted or committed. The Board of Health has set forth by resolution authority to assign fund balance amounts to the Health District's Director of Administration. Constraints imposed on the use of assigned amounts can be removed without formal resolution by the Board of Health.

*Unassigned.* This is the residual classification of fund balance in the general fund, which has not been reported in any other classification. The general fund is the only fund that can report a positive unassigned fund balance. Other governmental funds might report a negative unassigned fund balance as a result of overspending an amount which has been restricted, committed or assigned for specific purposes.

The Health District considers restricted amounts to have been spent when expenditures are incurred for purposes for which both restricted and unrestricted fund balance is available. Committed amounts are considered to have been spent when expenditures are incurred for purposes for which amounts in any of the unrestricted fund balance classifications could be used.

It is the Health District's policy to expend restricted resources first and use unrestricted resources when the restricted resources have been depleted. It is also the Health District's policy to maintain a minimum unassigned fund balance in the general fund of 16.6% of general fund expenditures (the general fund reserve).

The general fund reserve will be maintained to provide the Health District with sufficient working capital and a comfortable margin of safety to support one-time costs in the event of either a natural disaster or any other unforeseen emergency (as declared by the Board of Health), or unforeseen declines in revenue and/or large unexpected expenditures/expenses. These circumstances are not expected to occur routinely, and the general fund reserve is not to be used to support recurring operating expenditures/expenses.

### **Use of Estimates**

The preparation of these financial statements includes estimates and assumptions made by management that affect the reported amounts. Actual results could differ from those estimates.

### **Implementation of New GASB Statement**

As of July 1, 2021, the Health District adopted GASB Statement No. 87, *Leases*. The implementation of this standard establishes a single model for lease accounting based on the foundational principle that leases are financings of the right to use an underlying asset. The standard requires recognition of certain right to use leased assets and liabilities for leases that previously were classified as operating leases and recognized as inflows of resources or outflows of resources based on the payment provisions of the contract. As a result of implementing this standard the Health District recognized a right of use asset and lease liability of \$1,659,694 and \$1,659,694 as of July 1, 2021, respectively. As a result of these adjustments there was no effect on beginning net position. The additional disclosures required by this standard are included in Notes 4 and 6.

### **Note 2 - Stewardship and Accountability**

#### **Budgets and Budgetary Accounting**

Nevada Revised Statutes (NRS) require that local governments legally adopt budgets for all funds except fiduciary funds. The annual budgets for all funds are adopted on a basis consistent with accounting principles generally accepted in the United States. Budget augmentations made during the year ended June 30, 2022, were as prescribed by law.

The budget approval process is summarized as follows:

At the April Board of Health meeting, management of the Health District submits a tentative budget for the fiscal year commencing the following July. The operating budget includes proposed expenditures/expenses and the means of financing them.

Upon approval by the Board of Health, the tentative budget is submitted to Clark County where it is included in Clark County's public hearing held in May.

The Health District's budget is then filed with the State of Nevada, Department of Taxation by Clark County.

NRS allows appropriations to be transferred within or among any functions or programs within a fund without an increase in total appropriations. If it becomes necessary during the course of the year to change any of the departmental budgets, transfers are initiated by department heads and approved by the appropriate administrator. Transfers within program or function classifications can be made with appropriate administrator approval. The Board of Health is advised of transfers between funds, program, or function classifications and the transfers are recorded in the official Board of Health minutes.

Encumbrance accounting, under which purchase orders, contracts, and other commitments for the expenditure of resources are recorded to reserve that portion of the applicable appropriation, is utilized in the governmental funds.

Per NRS 354.626, actual expenditures may not exceed budgetary appropriations of the public health function of the general fund, or total appropriations of the internal service fund, special revenue fund or the individual capital projects funds. The sum of operating and nonoperating expenses in the internal service fund may not exceed total appropriations. At June 30, 2022, the Health District reported the following expenditures over appropriations:

The Health District's Special Revenue Fund expenditures for the public health function exceeded appropriations by \$1,697,446. This is driven by the fact that services and supplies were underbudgeted.

NRS 354.598005 states budget appropriations in excess of budget may be transferred between funds with Board approval. The Health District made transfers of \$1,740,568 in excess of the amount budgeted from the General Fund to the Special Revenue Fund, without obtaining Board approval. Cost allocations and transfers were not properly accounted for in the original budget or in the mid-year budget augmentation.

### **Note 3 - Cash and Cash Equivalents**

#### **Deposits**

The Health District's deposit policies are governed by the NRS. Deposits are carried at cost, which approximates market value and are maintained with insured banks in Nevada. At June 30, 2022, the carrying amount of the Health District's deposits was \$0 as all amounts were swept into the Clark County Investment Pool at the end of the day.

#### **Clark County Investment Pool**

The Health District participates in Clark County's investment pool. At June 30, 2022, all rated investments in the Clark County investment pool were in compliance with the rating criteria listed below. Pooled funds are invested according to the NRS which are limited to the following (the Health District has no investment policy that would further limit Clark County's investment choices):

Obligations of the U.S. Treasury and U.S. agencies in which the maturity dates do not extend more than 10 years from the date of purchase.

Negotiable certificates of deposit issued by commercial banks or insured savings and loan associations (those over \$100,000 must be fully collateralized) not to exceed 1 year maturity from date of purchase with minimum ratings by at least two rating services of "B" by Thomson Bank Watch or "A-1" by Standard & Poor's or "P-1" by Moody's.

Notes, bonds, and other unconditional obligations issued by corporations organized and operating in the United States. The obligations must be purchased from a registered broker/dealer. At the time of purchase the obligations must have a remaining term to maturity of no more than 5 years, are rated by a nationally recognized rating service as "A" or its equivalent, or better and cannot exceed 20% of the investment portfolio.

Bankers' acceptances eligible for rediscount with Federal Reserve Banks, not to exceed 180 days maturity and does not exceed 20% of the portfolio.

Collateralized mortgage obligations that are rated "AAA" or its equivalent not to exceed 20% of the portfolio.

Repurchase agreements that are collateralized at 102% of the repurchase price and do not exceed 90 days maturity. Securities used for collateral must meet the criteria listed above.

Money Market Mutual Funds which are rated "AAA" or its equivalent and invest only in securities issued by the Federal Government, U.S. agencies or repurchase agreements fully collateralized by such securities not to exceed 5 years maturity and does not exceed 20% of the portfolio.

Asset-backed securities that are rated AAA or its equivalent, not to exceed 20% of the portfolio.

Investment contracts for bond proceeds only, issuance for \$10,000,000 or more, and collateralized at a market value of at least 102% by obligations of the U.S. Treasury or agencies of the federal government.

The State of Nevada's Local Government Investment Pool.

Custodial credit risk is the risk that in the event a financial institution or counterparty fails, the Health District would not be able to recover the value of its deposits and investments. The Clark County Investment Policy states that securities purchased by Clark County shall be delivered against payment (delivery vs. payment) and held in a custodial safekeeping account with the trust department of a third party bank insured by the FDIC and designated by the Clark County Treasurer for this purpose in accordance with NRS 355.172. A custody agreement between the bank and Clark County is required before execution of any transactions, Clark County's public deposits are in participating depositories of the Nevada Collateral Pool (the Pool).

The Pool, which is administered by the State of Nevada, Office of the State Treasurer, is set up as a single financial institution collateral pool that requires each participating depository to collateralize with eligible collateral those ledger deposits not within the limits of insurance provided by an instrumentality of the United States through NRS 356.133 (*i.e.*, in excess of the FDIC levels). The collateral is pledged in the name of the Pool and the market value of the collateral must be at least 102% of the uninsured ledger balances of the public money held by the depository.

Interest rate risk is defined as the risk that changes in interest rates will adversely affect the fair value of an investment. Through its investment policy, Clark County (as the external investment pool operator) manages interest rate risk by limiting the average weighted duration of the investment pool portfolio to less than 2.5 years. Duration is a measure of the present value of a fixed income's cash flows and is used to estimate the sensitivity of a security's price to interest rate changes.

Concentration of credit risk is the risk of loss attributed to the magnitude of a government's investment in a single issuer. At June 30, 2022, all of the Health District's investments held by the Clark County Treasurer are invested in authorized investments in accordance with NRS 350.659, 355.165, 355.170, and 356.120. The limitations on amounts invested are covered on the aforementioned type of security.

As of June 30, 2022, the carrying amount and market value of the Health District's investments in the Clark County Investment Pool was \$32,850,806.

### Combined Cash and Cash Equivalents

At June 30, 2022, the Health District's cash and cash equivalents were as follows:

Cash on hand	\$ 5,516
Restricted cash	89,000
Clark County Investment Pool	<u>32,850,806</u>
Total cash and cash equivalents	<u><u>\$ 32,945,322</u></u>

At June 30, 2022, the Health District's cash and cash equivalents were presented in the District's financial statements as follows:

Governmental funds	\$ 32,774,672
Proprietary fund	159,211
Custodial funds	<u>11,439</u>
Total cash and cash equivalents	<u><u>\$ 32,945,322</u></u>

### Note 4 - Capital Assets

Changes in capital assets for the year ended June 30, 2022, were as follows:

	Balance June 30, 2021	Increases	Decreases	Transfers	Balance June 30, 2022
Governmental Activities					
Capital Assets not Being Depreciated or Amortized					
Construction in progress	\$ 525,637	\$ 2,066,776	\$ -	\$ (75,292)	\$ 2,517,121
Land	3,447,236	-	-	-	3,447,236
Total capital assets not being depreciated	<u>3,972,873</u>	<u>2,066,776</u>	<u>-</u>	<u>(75,292)</u>	<u>5,964,357</u>
Capital Assets Being Depreciated or Amortized					
Buildings	21,027,013	-	-	-	21,027,013
Improvements other than buildings	5,288,999	104,118	(215,560)	75,292	5,252,849
Furniture, fixtures, and equipment	16,158,960	1,588,126	(246,137)	-	17,500,949
Right of use leased buildings	899,467	6,994,028	-	-	7,893,495
Right of use leased equipment	760,227	-	-	-	760,227
Vehicles	1,448,022	-	(99,324)	-	1,348,698
Total capital assets being depreciated or amortized	<u>45,582,688</u>	<u>8,686,272</u>	<u>(561,021)</u>	<u>75,292</u>	<u>53,783,231</u>
Accumulated Depreciation and Amortization					
Buildings	(3,906,524)	(708,063)	-	-	(4,614,587)
Improvements other than buildings	(3,321,617)	(262,969)	215,560	-	(3,369,026)
Furniture, fixtures, and equipment	(12,081,918)	(987,480)	43,144	-	(13,026,254)
Right of use leased buildings	-	(750,741)	-	-	(750,741)
Right of use leased equipment	-	(377,897)	-	-	(377,897)
Vehicles	(846,323)	(199,865)	99,324	-	(946,864)
Total accumulated depreciation and amortization	<u>(20,156,382)</u>	<u>(3,287,015)</u>	<u>358,028</u>	<u>-</u>	<u>(23,085,369)</u>
Total capital assets being depreciated or amortized, net	<u>25,426,306</u>	<u>5,399,257</u>	<u>(202,993)</u>	<u>75,292</u>	<u>30,697,862</u>
Total Governmental Activities	<u>\$ 29,399,179</u>	<u>\$ 7,466,033</u>	<u>\$ (202,993)</u>	<u>\$ -</u>	<u>\$ 36,662,219</u>

For the year ended June 30, 2022, depreciation and amortization expense was charged to the following functions and programs:

Governmental Activities	
Clinical services	\$ 145,854
Environmental health	31,446
Community health	656,532
Administration	<u>2,453,183</u>
 Total depreciation and amortization expense, governmental activities	 <u><u>\$ 3,287,015</u></u>

#### **Note 5 - Interfund Balances and Transfers**

Interfund balances at June 30, 2022 are as follows:

Receivable Fund	Payable Fund	Amount
General Fund	Special Revenue Fund	\$ 10,002,165
Other governmental funds	Special Revenue Fund	874,468
Insurance Reserve	Special Revenue Fund	7
Fiduciary fund	Special Revenue Fund	<u>3,796</u>
		<u><u>\$ 10,880,436</u></u>

These balances result from the time lag between the dates that (1) interfund goods and services are provided or reimbursable expenditures occur, (2) transactions are recorded in the accounting system and (3) payments between funds are made.

Interfund transfers for the year ended June 30, 2022, consisted of the following:

Transfers Out of Fund	Transfers In to Fund	Amount
General Fund	Special Revenue Fund	\$ 18,864,947
Bond Reserve	Capital Project Fund	<u>500,000</u>
		<u><u>\$ 19,364,947</u></u>

Transfers from were used to (1) move revenues from the fund that statute or budget requires to collect them to the fund that statute or budget requires to expend them, and (2) use unrestricted revenues collected in the general fund to finance various programs accounted for in other funds, and finance the administrative cost allocation to other funds, in accordance budgetary authorization.



## Note 6 - Leases

As of July 1, 2021, the Health District implemented GASB Statement No. 87, *Leases*, see Note 1.

### Lessee Activities

The Health District has entered into multiple leases for office, clinical, and warehouse space. The Health District is required to make principal and interest payments on these spaces. These lease agreements have terms expiring from January 2023 through March 2037. The lease liability was valued using discount rates between 3.25% and 4.75%. This rate was determined using the US Prime Rates applicable for each lease based on the lease period and date of initiation.

The Health District has entered into multiple leases for medical and office equipment. The Health District is required to make principal and interest payments on these equipment leases. These lease agreements have terms expiring from August 2022 through July 2024. The lease liability was valued using a discount rate of 3.25%. This rate was determined using the US Prime Rates applicable for each lease based on the lease period and date of initiation.

## Note 7 - Changes in Long-Term Liabilities

Long-term liabilities activity for the year ended June 30, 2022, was as follows:

	Balance June 30, 2021	Increases	Decreases	Balance June 30, 2022	Due Within One Year
Governmental Activities					
Compensated absences	\$ 8,813,692	\$ 6,279,205	\$ (5,813,947)	\$ 9,278,950	\$ 5,547,832
Lease liability	1,525,580	6,994,026	(974,668)	7,544,938	870,333
Total long-term liabilities	<u>\$ 8,813,692</u>	<u>\$ 6,279,205</u>	<u>\$ (5,813,947)</u>	<u>\$ 9,278,950</u>	<u>\$ 5,547,832</u>

Compensated absences typically have been liquidated by the general fund.

Remaining principal and interest payments on leases are as follows:

<u>For the Year Ending June 30,</u>	<u>Principal</u>	<u>Interest</u>
2023	\$ 870,333	\$ 287,692
2024	638,295	227,401
2025	565,321	205,353
2026	571,173	186,210
2027	518,760	167,053
2028 - 2032	2,040,898	621,563
2033 - 2037	2,340,158	218,847
	<u>\$ 7,544,938</u>	<u>\$ 1,914,119</u>

## **Note 8 - Risk Management**

The Health District, like any governmental entity, is exposed to various risks of loss related to torts; theft of, damage to, and destruction of assets; errors and omissions; and natural disasters.

The Health District has joined together with similar public agencies (cities, counties and special districts) throughout the State of Nevada to create a pool under the Nevada Interlocal Cooperation Act. The Nevada Public Agency Pool Insurance (Pool) is a public entity risk pool currently operating as a common risk management and insurance program for its members.

The Health District pays an annual premium and specific deductibles, as necessary, to the Pool for its general insurance coverage. The Pool is considered a self-sustaining risk pool that will provide coverage for its members for up to \$10,000,000 per insured event with a \$10,000,000 annual aggregate per member. Additionally, coverage includes data security events up to a maximum of \$2,000,000 per event. Property, crime and equipment breakdown coverage is provided to its members up to \$300,000,000 per loss with various sub-limits established for earthquake, flood, equipment breakdown, and money and securities.

The Health District is also exposed to risks of loss related to injuries of employees. The Health District has joined together with similar public agencies (cities, counties, and special districts) throughout the State of Nevada to create a pool under the Nevada Interlocal Cooperation Act.

The Health District pays premiums based on payroll costs to the pool, commonly referred to as the PACT, for its workers compensation insurance coverage. The PACT is considered a self-sustaining risk pool that will provide coverage for its members based on established statutory limits. The PACT obtains independent coverage for insured events in excess of the aforementioned limits.

The Health District continues to carry commercial insurance for other risks of loss not covered by the Pool (bonding and boiler coverage) and employee health and accident insurance. Amounts in excess of insurance coverage for settled claims resulting from these risks were minimal over the past three fiscal years.

### **Litigation**

Various legal claims have arisen against the Health District during the normal course of operations. According to the Health District's legal counsel, the ultimate resolution of these matters is not ascertainable at this time and, therefore, no provision for loss has been made in the financial statements in connection therewith.

The Health District does not accrue for estimated future legal and defense costs, if any, to be incurred in connection with outstanding or threatened litigation and other disputed matters but rather, records such as period costs when the services are rendered.

**Note 9 - Multiple-Employer Cost-Sharing Defined Benefit Pension Plan**

The Health District's employees are covered by the Public Employees' Retirement System of Nevada, which was established by the Nevada Legislature in 1947, effective July 1, 1948, and is governed by the Public Employees Retirement Board (the PERS Board) whose seven members are appointed by the governor. The Health District does not exercise any control over PERS.

PERS is a cost-sharing, multiple-employer, defined benefit public employees' retirement system which includes both regular and police/fire members. PERS is administered to provide a reasonable base income to qualified employees who have been employed by a public employer and whose earnings capacities have been removed or substantially impaired by age or disability.

Benefits, as required by NRS, are determined by the number of years of accredited service at time of retirement and the member's highest average compensation in any 36 consecutive months with special provisions for members entering the system on or after January 1, 2010, and July 1, 2015. Benefit payments to which participants or their beneficiaries may be entitled under the plan include pension benefits, disability benefits, and survivor benefits.

Monthly benefit allowances for members are computed as 2.5% of average compensation for each accredited year of service prior to July 1, 2001. For service earned on or after July 1, 2001, this multiplier is 2.67% of average compensation. For members entering PERS on or after January 1, 2010, there is a 2.5% service time factor and for regular members entering PERS on or after July 1, 2015, there is a 2.25% factor. PERS offers several alternatives to the unmodified service retirement allowance which, in general, allow the retired employee to accept a reduced service retirement allowance payable monthly during his or her lifetime and various optional monthly payments to a named beneficiary after his or her death.

Post-retirement increases are provided by authority of NRS 286.575 - .579, which for members entering the system before January 1, 2010, is equal to the lesser of:

- 1) 2% per year following the third anniversary of the commencement of benefits, 3% per year following the sixth anniversary, 3.5% per year following the ninth anniversary, 4% per year following the twelfth anniversary and 5% per year following the fourteenth anniversary, or
- 2) The average percentage increase in the Consumer Price Index (or other PERS Board approved index) for the three preceding years.

In any event, a member's benefit must be increased by the percentages in paragraph 1, above, if the benefit of a member has not been increased at a rate greater than or equal to the average of the Consumer Price Index (All Items) (or other PERS Board approved index) for the period between retirement and the date of increase.

For members entering PERS with an effective date of membership on or after January 1, 2010 and before July 1, 2015, the post-retirement increases are the same as above, except that the increases do not exceed 4% per year.

For members entering PERS after July 1, 2015, the post-retirement increases 2% per year following the third anniversary of the commencement of benefits, 2.5% per year following the sixth anniversary, the lesser of 3% or the CPI for the preceding calendar year following the ninth anniversary.

Regular members entering PERS prior to January 1, 2010 are eligible for retirement at age 65 with 5 years of service, at age 60 with 10 years of service, or at any age with 30 years of service. Regular members entering PERS on or after January 1, 2010, are eligible for retirement at age 65 with 5 years of service, or age 62 with 10 years of service, or any age with 30 years of service. Regular members entering PERS on or after July 1, 2015, are eligible for retirement at age 65 with 5 years of service, or at age 62 with 10 years of service or at age 55 with 30 years of service or any age with 33 1/3 years of service.

The normal ceiling limitation on the monthly benefit allowances is 75% of average compensation. However, a member who has an effective date of membership before July 1, 1985, is entitled to a benefit of up to 90% of average compensation. Both regular and police/fire members become fully vested as to benefits upon completion of five years of service.

The authority for establishing and amending the obligation to make contributions and member contribution rates rests with NRS. New hires in agencies which did not elect the employer-pay contribution (EPC) plan prior to July 1, 1983, have the option of selecting one of two alternative contribution plans. Contributions are shared equally by employer and employee in which employees can take a reduced salary and have contributions made by the employer or can make contributions by a payroll deduction matched by the employer.

The PERS basic funding policy provides for periodic contributions at a level pattern of cost as a percentage of salary throughout an employee's working lifetime in order to accumulate sufficient assets to pay benefits when due.

PERS receives an actuarial valuation on an annual basis for determining the prospective funding contribution rates required to fund the system on an actuarial reserve basis. Contributions actually made are in accordance with the required rates established by NRS. These statutory rates are periodically updated pursuant to NRS 286.421 and 286.450. The actuarial funding method used is the entry age normal cost method. It is intended to meet the funding objective and result in a relatively level long-term contributions requirement as a percentage of salary.

Effective July 1, 2019, the required contribution rates for regular members was 15.25% and 29.25% for employer/employee matching and EPC, respectively. The Health District's portion of contributions was \$6,744,173 for the year ended June 30, 2022.

PERS collective net pension liability was measured as of **June 30, 2021**, and the total pension liability used to calculate the net pension liability was determined by an actuarial valuation as of that date. For this purpose, certain actuarial valuation assumptions are stipulated by the GASB and may vary from those used to determine the prospective funding contribution rates.

The total PERS pension liability was determined using the following economic actuarial assumptions (based on the results of an experience review completed in 2017), applied to all periods included in the measurement:

Inflation rate	2.50%
Productivity pay increase	0.50%
Investment rate of return	7.25%
Actuarial cost method	Entry age normal and level percentage of payroll
Projected salary increases	Regular: 4.20% to 9.10%, depending on service Police/Fire: 4.60% to 14.50%, depending on service
Other assumptions	Rates include inflation and productivity increases Same as those used in the June 30, 2021 funding actuarial valuation

Mortality rates (Regular and Police/Fire) – For healthy members it is the Headcount-Weighted RP-2014 Healthy Annuitant Table projected to 2020 with Scale MP-2016, set forward one year for spouses and beneficiaries. For ages less than 50, mortality rates are based on the Headcount – Weighted RP-2014 Employee Mortality Tables. Those mortality rates are adjusted by the ratio of the mortality rate for healthy annuitants at age 50 to the mortality rate for employees at age 50. The mortality rates are then projected to 2020 with Scale MP-2016.

The mortality table used in the actuarial valuation to project mortality rates for all disabled regular members is the Headcount – Weighted RP-2014 Disabled Retiree Table, set forward four years.

For pre-retirement members it is the Headcount – Weighted RP-2014 Employee Table, projected to 2020 with Scale MP-2016.

The RP-2014 Headcount-Weighted Mortality Tables, set forward one year for spouses and beneficiaries, reasonably reflect the projected mortality experience of the Plan as of the measurement date. The additional projection of 6 years is a provision made for future mortality improvement.

PERS's policies which determine the investment portfolio target asset allocation are established by the PERS Board. The asset allocation is reviewed annually and is designed to meet the future risk and return needs of PERS. The following was the Board adopted policy target asset allocation as of **June 30, 2021**:

Asset Class	Target Allocation	Long-term Geometric Expected Real Rate of Return *
U.S. stocks	42%	5.50%
International stocks	18%	5.50%
U.S. bonds	28%	0.75%
Private markets	12%	6.65%

\* These geometric return rates are combined to produce the long-term expected rate of return by adding the long-term expected inflation rate of 2.50%

The discount rate used to measure the total pension liability was 7.25% as of **June 30, 2021**. The projection of cash flows used to determine the discount rate assumed that employee and employer contributions will be made at the rate specified by NRS. Based on that assumption, PERS's fiduciary net position at **June 30, 2021**, was projected to be available to make all projected future benefit payments of current active and inactive employees. Therefore, the long-term expected rate of return on pension plan investments (7.25%) was applied to all periods of projected benefit payments to determine the total pension liability as of **June 30, 2021**.

At June 30, 2022, the Health District's proportionate share of the net pension liability is calculated using a discount rate of 7.25%. The following shows the sensitivity of the valuation of the Health District's proportionate share of the net pension liability assuming the discount rate was either 1% lower or 1% higher:

	1% Decrease in Discount Rate (6.25%)	Discount Rate (7.25%)	1% Increase in Discount Rate (8.25%)
Net Pension Liability	\$ 116,989,657	\$ 58,760,106	\$ 10,725,647

Detailed information about PERS fiduciary net position is available in the PERS ACFR, which is available on the PERS website, [www.nvpers.org](http://www.nvpers.org) under publications.

The Health District's proportionate share of the collective net pension liability was \$58,760,106, which represents 0.64435% of the collective net pension liability, which is an increase from the previous year's proportionate share of 0.56339%. Contributions for employer pay dates within the fiscal year ending **June 30, 2021**, were used as the basis for determining each employer's proportionate share.

For the period ended June 30, 2022, the Health District's pension expense was \$9,332,742 and its reported deferred outflows and inflows of resources related to pensions as of June 30, 2022, were as follows:

	Deferred Outflows of Resources	Deferred Inflows of Resources
Differences between expected and actual experience	\$ -	\$ 413,532
Net difference between projected and actual earnings on investments	6,508,835	47,946,374
Changes in proportion and differences between actual contributions and proportionate share of contributions	13,549,762	540,801
Change in assumptions	19,509,368	-
Contributions made subsequent to the measurement date	7,661,734	-
	<u>\$ 47,229,699</u>	<u>\$ 48,900,707</u>

Average expected remaining service life is 6.14 years.

Deferred outflows of resources related to pensions resulting from contributions subsequent to the measurement date totaling \$7,661,734 will be recognized as a reduction of the net pension liability in the year ending June 30, 2023. Other amounts reported as deferred outflows and inflows of resources related to pensions will be recognized in pension expense as follows:

<u>For the Year ending June 30,</u>	
2023	\$ (4,115,156)
2024	(3,664,166)
2025	(3,824,255)
2026	(4,873,158)
2027	6,275,044
Thereafter	868,949
	<u>\$ (9,332,742)</u>

## **Note 10 - Postemployment Benefits Other Than Pensions**

### **General Information about the Other Post Employment Benefit Plans**

*Plan Description:* The Health District subsidizes eligible retirees' contributions to the Public Employees' Benefits Plan (PEBP), a non-trust, agent multiple-employer defined benefit postemployment healthcare plan administered by the State of Nevada. NRS 287.041 assigns the authority to establish and amend benefit provisions to the PEBP nine-member board of trustees. The plan is now closed to future retirees, however, district employees who previously met the eligibility requirement for retirement within the Nevada Public Employee Retirement System had the option upon retirement to enroll in coverage under the PEBP with a subsidy provided by the Health District as determined by their number of years of service. The PEBP issues a publicly available financial report that includes financial statements and required supplementary information.

That report may be obtained by writing to Public Employee's Benefits Program, 901 S. Stewart Street, Suite 1001, Carson City, NV, 89701, by calling (775) 684-7000, or by accessing the website at [www.pebp.state.nv.us/informed/financial.htm](http://www.pebp.state.nv.us/informed/financial.htm).

*Plan Description:* The Retiree Health Program Plan (RHPP) is a non-trust, single-employer defined benefit postemployment healthcare plan administered by Clark County, Nevada. Retirees may choose between Clark County Self-Funded Group Medical and Dental Benefits Plan (Self-Funded Plan) and a health maintenance organization (HMO) plan.

### **Benefits Provided**

PEBP plan provides medical, dental, prescription drug, Medicare Part B, and life insurance coverage to eligible retirees and their spouses. Benefits are provided through a third-party insurer. As of November 1, 2008, PEBP was closed to any new participants.

RHPP provides medical, dental, prescription drug, and life insurance coverage to eligible active and retired employees and beneficiaries. Benefit provisions are established and amended through negotiations between the respective unions and the Health District.

#### Employees Covered by Benefit Terms

At **June 30, 2021**, the following employees were covered by the benefit terms:

	PEBP	RHPP	Total all Plans
Inactive employees or beneficiaries currently receiving benefit payments	72	70	142
Active employees	-	559	559
Total	72	629	701

#### Total OPEB Liability

The Health District's total OPEB liability of \$30,100,118 was measured as of **June 30, 2021**, and was determined by an actuarial valuation as of that date.

*Actuarial assumptions and other inputs:* The total OPEB liability for all plans as of June 30, 2022 was determined using the following actuarial assumptions and other inputs, applied to all periods included in the measurement, unless otherwise specified:

Discount Rate	2.16%
Pre-Medicare Trend Rate	Select: 6.75%, Ultimate 4.0%
Post-Medicare Trend Rate	Select: 5.75%, Ultimate 4.0%
Mortality Table	Pub-2010 headcount weighted mortality table, projected generationally using scale MP-2020, applied on a gender-specific basis for general and safety personnel
Termination Tables	2020 NPERS Actuarial Valuation
Retirement Tables	2020 NPERS Actuarial Valuation

#### Rationale for Assumptions:

The demographic assumptions are based on the Nevada PERS Actuarial Experience Study for the period from July 1, 2006 through June 30, 2012. Salary scale and inflation assumptions are based on the Nevada PERS Actuarial Experience Study for the period from July 1, 2012 through June 30, 2018.



### Changes in the Total OPEB Liability

	PEBP	RHPP	Total OPEB Liability
Balance Recognized at June 30, 2021	\$ 4,826,982	\$ 23,323,401	\$ 28,150,383
Changes Recognized for the Fiscal Year			
Service cost	-	1,570,297	1,570,297
Interest	104,479	546,330	650,809
Changes in assumptions	51,775	221,432	273,207
Benefit payments	(198,836)	(345,742)	(544,578)
Net Changes	(42,582)	1,992,317	1,949,735
Balance Recognized at June 30, 2022	\$ 4,784,400	\$ 25,315,718	\$ 30,100,118

### Changes in Assumptions and Experience:

Certain key assumptions were changed as part of the actuary's updated study. Those changed are summarized below.

- The discount rate was updated from 2.21%, as of June 30, 2020, to 2.16%, as of June 30, 2021 (the actuarial measurement date).
- The trend rates were updated to an initial rate of 6.75% (5.75% for post-Medicare), grading down by 0.25% per year until reaching the ultimate rate of 4.00% based on current Healthcare Analytics (HCA) Consulting trend study

*Sensitivity of the total OPEB liability to changes in the discount rate.* The following presents the total OPEB liability of the Health District, as well as what the Health District's total OPEB liability would be if it were calculated using a discount rate that is 1-percentage-point lower (1.16 percent) or 1-percentage point higher (3.16 percent) than the current discount rate:

	1% Decrease 1.16%	Discount Rate 2.16%	1% Increase 3.16%
PEBP	\$ 5,500,000	\$ 4,784,400	\$ 4,200,000
RHPP	30,675,000	25,315,718	21,142,000
Total OPEB Liability	\$ 36,175,000	\$ 30,100,118	\$ 25,342,000

*Sensitivity of the total OPEB liability to changes in the healthcare cost trend rates.* The following presents the total OPEB liability of the Health District, as well as what the Health District's total OPEB liability would be if it were calculated using healthcare cost trend rates that are 1-percentage-point lower (or 1-percentage-point higher the current healthcare cost trend rates:

# Southern Nevada Health District

## Notes to Financial Statements

June 30, 2022

	<u>1% Decrease</u>	<u>Trend Rates</u>	<u>1% Increase</u>
PEBP	\$ 4,228,000	\$ 4,784,400	\$ 5,448,000
RHPP	21,132,000	25,315,718	30,636,000
Total OPEB Liability	<u>\$ 25,360,000</u>	<u>\$ 30,100,118</u>	<u>\$ 36,084,000</u>

### OPEB Expense and Deferred Outflows of Resources and Deferred Inflows of Resources Related to OPEB

For the year ended June 30, 2022, the Health District recognized OPEB expense of \$1,511,913. The breakdown by plan is as follows:

	<u>PEBP</u>	<u>RHPP</u>	<u>Total All Plans</u>
OPEB Expense	\$ 156,254	\$ 1,355,659	\$ 1,511,913

At June 30, 2022, the Health District reported deferred outflows of resources and deferred inflows of resources related to OPEB from the following sources:

	<u>Deferred Outflows of Resources</u>	<u>Deferred Inflows of Resources</u>
PEBP		
Contributions made in fiscal year ending 2022 after July 1, 2021 measurement date	\$ 231,262	\$ -
Total PEBP	<u>\$ 231,262</u>	<u>\$ -</u>
RHPP		
Differences between expected and actual experience	\$ 2,139,718	\$ 5,779,400
Changes of assumptions or other inputs	1,643,107	2,440,027
Contributions made in fiscal year ending 2022 after July 1, 2021 measurement date	302,445	-
Total RHPP	<u>\$ 4,085,270</u>	<u>\$ 8,219,427</u>
Total All Plans		
Differences between expected and actual experience	\$ 2,139,718	\$ 5,779,400
Changes of assumptions or other inputs	1,643,107	2,440,027
Contributions made in fiscal year ending 2022 after July 1, 2021 measurement date	533,707	-
Total All Plans	<u>\$ 4,316,532</u>	<u>\$ 8,219,427</u>

The amount of \$533,707 reported as deferred outflows of resources related to OPEB from Health District contributions subsequent to the measurement date will be recognized as a reduction of the OPEB liability in the year ended June 30, 2022. Other amounts reported as deferred outflows of resources and deferred inflows of resources related to OPEB will be recognized in OPEB expense as follows:

<u>For the Year ending June 30,</u>	<u>RHPP</u>
2023	\$ (760,968)
2024	(760,968)
2025	(760,968)
2026	(485,931)
2027	(403,269)
Thereafter	<u>(1,264,498)</u>
	<u>\$ (4,436,602)</u>

#### **Note 11 - Encumbrances**

The Health District utilizes encumbrance accounting in its governmental funds. Encumbrances are recognized as a valid and proper charge against a budget appropriation in the year in which a purchase order, contract, or other commitment is issued. In general, unencumbered appropriations lapse at year end. Open encumbrances at fiscal year end are included in restricted, committed or assigned fund balance, as appropriate. Significant encumbrances included in governmental fund balances are as follows:

	<u>Assigned Fund Balance</u>
General Fund	<u>\$ 525,852</u>

\$235,010 of the total encumbrance balance was assigned to purchase clinical health services. \$53,229 of the total encumbrance balance was assigned to purchase community health services. \$237,613 of the total encumbrance balance was assigned to purchase administrative services.

Required Supplementary Information  
June 30, 2022

**Southern Nevada Health District**

Southern Nevada Health District  
Schedule of Revenues, Expenditures and Changes in Fund Balance -  
Budget to Actual - General Fund  
For the Fiscal Year Ended June 30, 2022

	Original Budget	Final Budget	Actual	Final Budget to Actual Variance
<b>Revenues</b>				
Fees for service	\$ 27,074,597	\$ 27,830,913	\$ 25,661,858	\$ (2,169,055)
General receipts	-	-	214,149	214,149
Property tax	28,258,566	28,258,566	28,258,566	-
Regulatory revenue	20,430,848	20,443,400	21,579,715	1,136,315
Title XIX & other	1,480,757	878,573	2,524,093	1,645,520
Investment earnings	327,927	327,927	(1,270,116)	(1,598,043)
<b>Total revenues</b>	<b>77,572,695</b>	<b>77,739,379</b>	<b>76,968,265</b>	<b>(771,114)</b>
<b>Expenditures</b>				
<b>Public Health</b>				
Clinical & nursing services				
Salaries and wages	9,657,587	9,437,718	7,256,228	(2,181,490)
Employee benefits	3,850,802	3,850,802	3,106,947	(743,855)
Services and supplies	14,956,884	14,956,884	22,914,517	7,957,633
Principal	-	-	14,163	14,163
Interest	-	-	1,244	1,244
Capital outlay	10,000	-	-	-
<b>Total clinical &amp; nursing services</b>	<b>28,475,273</b>	<b>28,245,404</b>	<b>33,293,099</b>	<b>5,047,695</b>
Environmental health				
Salaries and wages	12,347,710	12,347,710	12,570,546	222,836
Employee benefits	5,278,647	5,278,647	5,097,896	(180,751)
Services and supplies	722,171	722,171	6,056,525	5,334,354
<b>Total environmental health</b>	<b>18,348,528</b>	<b>18,348,528</b>	<b>23,724,967</b>	<b>5,376,439</b>
Community health				
Salaries and wages	7,994,920	7,994,920	7,324,419	(670,501)
Employee benefits	3,336,107	3,629,991	2,477,101	(1,152,890)
Services and supplies	3,269,605	4,423,350	6,528,097	2,104,747
Principal	-	-	307,459	307,459
Interest	-	-	27,006	27,006
Capital outlay	124,110	51,987	3,250	(48,737)
<b>Total community health</b>	<b>14,724,742</b>	<b>16,100,248</b>	<b>16,667,332</b>	<b>567,084</b>
<b>Administration</b>				
Salaries and wages	8,428,019	8,428,019	8,816,856	388,837
Employee benefits	3,602,977	3,602,977	4,610,603	1,007,626
Services and supplies	(8,492,482)	(11,996,794)	(31,594,642)	(19,597,848)
Principal	-	-	653,046	653,046
Interest	-	-	57,361	57,361
Capital outlay	235,000	235,000	341,069	106,069
<b>Total administration</b>	<b>3,773,514</b>	<b>269,202</b>	<b>(17,115,707)</b>	<b>(17,384,909)</b>
<b>Total public health</b>	<b>65,322,057</b>	<b>62,963,382</b>	<b>56,569,691</b>	<b>(6,393,691)</b>
<b>Total expenditures</b>	<b>65,322,057</b>	<b>62,963,382</b>	<b>56,569,691</b>	<b>(6,393,691)</b>
<b>Excess (Deficiency) of Revenues Over (Under) Expenditures</b>	<b>12,250,638</b>	<b>14,775,997</b>	<b>20,398,574</b>	<b>5,622,577</b>
<b>Other Financing Sources (Uses)</b>				
Transfers in	-	14,500	-	(14,500)
Transfers out	(12,250,929)	(17,124,379)	(18,864,947)	(1,740,568)
Proceeds from capital asset disposal	-	-	47,833	47,833
<b>Total other financing sources (uses)</b>	<b>(12,250,929)</b>	<b>(17,109,879)</b>	<b>(18,817,114)</b>	<b>(1,707,235)</b>
<b>Change in Fund Balance</b>	<b>(291)</b>	<b>(2,333,882)</b>	<b>1,581,460</b>	<b>3,915,342</b>
<b>Fund Balance, Beginning of Year</b>	<b>32,463,689</b>	<b>35,304,647</b>	<b>35,304,647</b>	<b>-</b>
<b>Fund Balance, End of Year</b>	<b>\$ 32,463,398</b>	<b>\$ 32,970,765</b>	<b>\$ 36,886,107</b>	<b>\$ 3,915,342</b>

See notes to required supplementary information.

Southern Nevada Health District  
Schedule of Revenues, Expenditures and Changes in Fund Balance -  
Budget to Actual - Special Revenue Fund  
For the Fiscal Year Ended June 30, 2022

	Original Budget	Final Budget	Actual	Final Budget to Actual Variance
<b>Revenues</b>				
Direct federal grants	\$ 5,183,726	\$ 14,769,382	\$ 14,769,382	\$ -
Indirect federal grants	48,314,683	69,327,432	69,327,432	-
State grant funds	-	1,017,915	1,017,915	-
Other grant funds	1,007,107	808,427	808,427	-
<b>Total revenues</b>	<b>54,505,516</b>	<b>85,923,156</b>	<b>85,923,156</b>	<b>-</b>
<b>Expenditures</b>				
<b>Public Health</b>				
Clinical & nursing services				
Salaries and wages	3,379,612	6,149,506	6,149,506	-
Employee benefits	1,438,038	3,310,698	3,310,698	-
Services and supplies	2,575,971	19,361,469	19,361,469	-
Capital outlay	10,420	146,828	146,828	-
<b>Total clinical &amp; nursing services</b>	<b>7,404,041</b>	<b>28,968,501</b>	<b>28,968,501</b>	<b>-</b>
Environmental health				
Salaries and wages	318,269	564,380	564,380	-
Employee benefits	136,058	221,030	221,030	-
Services and supplies	489,403	398,638	398,638	-
<b>Total environmental health</b>	<b>943,730</b>	<b>1,184,048</b>	<b>1,184,048</b>	<b>-</b>
Community health				
Salaries and wages	12,198,067	9,887,212	9,887,212	-
Employee benefits	5,168,657	4,695,346	4,695,346	-
Services and supplies	40,354,014	53,900,198	55,597,644	1,697,446
Capital outlay	647,937	1,649,799	1,649,799	-
<b>Total community health</b>	<b>58,368,675</b>	<b>70,132,555</b>	<b>71,830,001</b>	<b>1,697,446</b>
<b>Administration</b>				
Salaries and wages	28,021	769,589	769,589	-
Employee benefits	11,979	290,569	290,569	-
Services and supplies	-	1,517,496	1,517,496	-
Capital outlay	-	103,960	103,960	-
<b>Total administration expenditures</b>	<b>40,000</b>	<b>2,681,614</b>	<b>2,681,614</b>	<b>-</b>
<b>Total expenditures</b>	<b>66,756,446</b>	<b>102,966,718</b>	<b>104,664,164</b>	<b>1,697,446</b>
<b>Excess (Deficiency) of Revenues Over (Under) Expenditures</b>	<b>(12,250,930)</b>	<b>(17,043,562)</b>	<b>(18,741,008)</b>	<b>(1,697,446)</b>
<b>Other Financing Sources (Uses)</b>				
Transfers in	12,250,930	17,124,379	18,864,947	1,740,568
Transfers out	-	(14,500)	-	14,500
<b>Total other financing sources (uses)</b>	<b>12,250,930</b>	<b>17,109,879</b>	<b>18,864,947</b>	<b>1,755,068</b>
<b>Change in Fund Balance</b>	<b>-</b>	<b>66,317</b>	<b>123,939</b>	<b>57,622</b>
<b>Fund Balance, Beginning of Year</b>	<b>-</b>	<b>(66,317)</b>	<b>(66,317)</b>	<b>-</b>
<b>Fund Balance, End of Year</b>	<b>\$ -</b>	<b>\$ -</b>	<b>\$ 57,622</b>	<b>\$ 57,622</b>

See notes to required supplementary information.

Southern Nevada Health District  
Schedules of Changes in the Total OPEB Liability and Related Ratios<sup>1</sup>  
For the Year Ended June 30, 2022

**PEBP Plan**

	2022	2021	2020	2019
Total OPEB Liability				
Interest	\$ 104,479	\$ 132,809	\$ 142,210	\$ 158,929
Changes of benefit terms	-	-	-	-
Difference between actual and expected experience	-	240,495	-	(935)
Changes of assumptions or other inputs	51,775	770,760	196,172	(582,796)
Benefit payments	(198,836)	(223,274)	(213,733)	(210,183)
Net Change in Total OPEB Liability	(42,582)	920,790	124,649	(634,985)
Total OPEB Liability - Beginning	4,826,982	3,906,192	3,781,543	4,416,528
Total OPEB Liability - Ending	<u>\$ 4,784,400</u>	<u>\$ 4,826,982</u>	<u>\$ 3,906,192</u>	<u>\$ 3,781,543</u>
Covered Payroll	N/A	N/A	N/A	N/A
Total OPEB Liability as a Percentage of Covered Payroll	N/A	N/A	N/A	N/A

	2018
Total OPEB Liability	
Interest	\$ 136,641
Changes of benefit terms	-
Difference between actual and expected experience	(2,407)
Changes of assumptions or other inputs	(408,034)
Benefit payments	(201,454)
Net Change in Total OPEB Liability	(475,254)
Total OPEB Liability - Beginning	4,891,782
Total OPEB Liability - Ending	<u>\$ 4,416,528</u>
Covered Payroll	N/A
Total OPEB Liability as a Percentage of Covered Payroll	N/A

<sup>1</sup> Fiscal year 2018 is the first year of implementation, therefore only five years are shown. As it becomes available this schedule will ultimately present information for the ten most recent fiscal years.

Southern Nevada Health District  
Schedules of Changes in the Total OPEB Liability and Related Ratios<sup>2</sup>  
For the Year Ended June 30, 2022

**RHPP**

	2022	2021	2020	2019
Total OPEB Liability				
Service cost	\$ 1,570,297	\$ 1,035,479	\$ 865,693	\$ 1,984,184
Interest	546,330	696,006	675,421	922,521
Changes of benefit terms	-	-	-	-
Difference between actual and expected experience	-	2,485,316	-	(8,138,337)
Changes of assumptions or other inputs	221,432	577,780	1,204,893	(1,686,349)
Benefit payments	(345,742)	(643,182)	(322,093)	(236,966)
Net Change in Total OPEB Liability	1,992,317	4,151,399	2,423,914	(7,154,947)
Total OPEB Liability - Beginning	23,323,401	19,172,002	16,748,088	23,903,035
Total OPEB Liability - Ending	<u>\$ 25,315,718</u>	<u>\$ 23,323,401</u>	<u>\$ 19,172,002</u>	<u>\$ 16,748,088</u>
Covered Payroll	\$ 49,853,806	\$ 40,103,356	\$ 34,918,861	\$ 34,918,861
Total OPEB Liability as a Percentage of Covered Payroll	50.78%	58.16%	54.90%	47.96%

	2018
Total OPEB Liability	
Service cost	\$ 2,037,506
Interest	753,304
Changes of benefit terms	-
Difference between actual and expected experience	26,065
Changes of assumptions or other inputs	(3,119,749)
Benefit payments	(339,476)
Net Change in Total OPEB Liability	(642,350)
Total OPEB Liability - Beginning	24,545,385
Total OPEB Liability - Ending	<u>\$ 23,903,035</u>
Covered Payroll	\$ 34,126,701
Total OPEB Liability as a Percentage of Covered Payroll	70.04%

<sup>2</sup> Fiscal year 2018 is the first year of implementation, therefore only five years are shown. As it becomes available this schedule will ultimately present information for the ten most recent fiscal years.



Southern Nevada Health District  
Multiple-Employer Cost-Sharing Defined Benefit Pension Plan  
Proportionate Share of the Collective Net Pension Liability Information<sup>3</sup>  
for the Year Ended June 30, 2022

For the Year Ended June 30	Proportion of the Collective Net Pension Liability	Proportion of the Collective Net Pension Liability	Covered Payroll	Proportion of the Collective Pension Liability as a Percentage of Covered Payroll	PERS Fiduciary Net Position as a Percentage of Total Pension Liability
2014	0.54090%	\$ 61,643,357	\$ 34,707,255	177.60943%	75.30000%
2015	0.54090%	61,984,011	32,508,190	190.67198%	75.13000%
2016	0.52151%	70,180,332	32,917,342	213.20170%	72.20000%
2017	0.50906%	67,704,469	33,079,430	204.67242%	74.40000%
2018	0.50995%	69,546,020	33,744,349	206.09679%	75.20000%
2019	0.54171%	73,866,832	37,250,362	198.29829%	76.50000%
2020	0.56339%	78,470,784	38,532,689	203.64731%	77.04000%
2021	0.64435%	58,760,106	44,284,315	132.68830%	86.51000%

<sup>3</sup> Information for the multiple employer cost sharing defined benefit pension plan is not available for years prior to the year ended June 30, 2014. As it becomes available this schedule will ultimately present information for the ten most recent fiscal years.

Southern Nevada Health District  
Multiple-Employer Cost-Sharing Defined Benefit Pension Plan  
Proportionate Share of Statutorily Required Contribution Information  
for the Year Ended June 30, 2022 and Last Seven Fiscal Years<sup>4</sup>

For the Year Ended June 30	Statutorily Required Contribution	Contributions in relation to the Statutorily Required Contribution	Contribution Deficiency (Excess)	Covered Payroll	Contributions as a Percentage of Covered Payroll
2015	\$ 4,174,514	\$ 4,174,514	\$ -	\$ 32,508,190	12.84%
2016	4,421,639	4,421,639	-	32,917,342	13.43%
2017	4,565,587	4,565,587	-	33,079,430	13.80%
2018	4,724,209	4,724,209	-	33,744,349	14.00%
2019	5,215,051	5,215,051	-	37,250,362	14.00%
2020	5,876,235	5,876,235	-	38,532,689	15.25%
2021	6,753,358	6,753,358	-	44,284,315	15.25%
2022	6,744,173	6,744,173	-	44,224,085	15.25%

<sup>4</sup> Information for the multiple-employer cost-sharing defined benefit pension plan is not available for years prior to the year ended June 30, 2015. As it becomes available this schedule will ultimately present information for the ten most recent fiscal years.  
See notes to required supplementary information.

**Note 1 - Postemployment Benefits Other Than Pensions**

There are no assets accumulated in a trust to pay related benefits.

**Changes of Assumptions and Experience**

Certain key assumptions were changed as part of the actuary's updated study. Those changes are summarized below:

- The discount rate was updated from 2.21%, as of June 30, 2020, to 2.16%, as of June 30, 2021.
- The Pre-Medicare Select Trend Rate was increased from 7.0% to 6.75%.
- The Post-Medicare Select Trend Rate was increased from 6.0% to 5.75%.

**Note 2 - Multiple-Employer Cost-Sharing Defined Benefit Pension Plan**

For the year ended June 30, 2022, there were no changes in the pension benefit plan terms to the actuarial methods and assumptions used in the actuarial valuation report dated **June 30, 2021**.

The actuarial valuation reports became available beginning June 30, 2014. As additional actuarial valuations are obtained these schedules will ultimately present information from the ten most recent valuations.

Additional pension plan information can be found at Note 10 to the basic financial statements.

**Note 3 - Budget Information**

The accompanying required supplementary schedules of revenues, expenditures and changes in fund balance for the general and major special revenue funds present the original adopted budget, the final amended budget, and actual data. The original budget was adopted on a basis consistent with financial accounting policies and with accounting principles generally accepted in the United States.

Additional budgetary information can be found in Note 2 to the basic financial statements.

Compliance Section  
June 30, 2022

**Southern Nevada Health District**

DRAFT

**Independent Auditor's Report on Internal Control over Financial Reporting and on Compliance and  
Other Matters Based on an Audit of Financial Statements Performed in Accordance with  
Government Auditing Standards**

To the Board of Health and  
Director of Administration  
Southern Nevada Health District

We have audited, in accordance with auditing standards generally accepted in the United States of America and the standards applicable to financial audits contained in *Government Auditing Standards*, issued by the Comptroller General of the United States, the financial statements of the governmental activities, each major fund, and the aggregate remaining fund information of Southern Nevada Health District (the District) as of and for the year ended June 30, 2022, and the related notes to the financial statements, which collectively comprise Southern Nevada Health District's basic financial statements, and have issued our report thereon dated January 25, 2023.

**Internal Control over Financial Reporting**

In planning and performing our audit of the financial statements, we considered Southern Nevada Health District's internal control over financial reporting (internal control) as a basis for designing audit procedures that are appropriate in the circumstances for the purpose of expressing our opinion on the financial statements, but not for the purpose of expressing an opinion on the effectiveness of Southern Nevada Health District's internal control. Accordingly, we do not express an opinion on the effectiveness of Southern Nevada Health District's internal control.

*A deficiency in internal control* exists when the design or operation of a control does not allow management or employees, in the normal course of performing their assigned functions, to prevent, or detect and correct, misstatements on a timely basis. A *material weakness* is a deficiency, or a combination of deficiencies, in internal control, such that there is a reasonable possibility that a material misstatement of the entity's financial statements will not be prevented, or detected and corrected on a timely basis. A *significant deficiency* is a deficiency, or a combination of deficiencies, in internal control that is less severe than a material weakness, yet important enough to merit attention by those charged with governance.

Our consideration of internal control was for the limited purpose described in the first paragraph of this section and was not designed to identify all deficiencies in internal control that might be material weaknesses or significant deficiencies and therefore, material weaknesses or significant deficiencies may exist that were not identified. We identified certain deficiencies in internal control, described in the accompanying Schedule of Findings and Responses as items 2022-001, 2022-002, and 2022-003 that we consider to be material weaknesses.

## **Compliance and Other Matters**

As part of obtaining reasonable assurance about whether Southern Nevada Health District's financial statements are free from material misstatement, we performed tests of its compliance with certain provisions of laws, regulations, contracts, and grant agreements, noncompliance with which could have a direct and material effect on the financial statements. However, providing an opinion on compliance with those provisions was not an objective of our audit, and accordingly, we do not express such an opinion. The results of our tests disclosed instances of noncompliance or other matters that are required to be reported under Government Auditing Standards and which are described in the accompanying Schedule of Findings and Responses as item 2022-003.

### **Purpose of this Report**

The purpose of this report is solely to describe the scope of our testing of internal control and compliance and the results of that testing, and not to provide an opinion on the effectiveness of the District's internal control or on compliance. This report is an integral part of an audit performed in accordance with *Government Auditing Standards* in considering the District's internal control and compliance. Accordingly, this communication is not suitable for any other purpose.

Las Vegas, Nevada  
January 25, 2023

**Independent Auditor's Report on Compliance for Each Major Federal Program; Report on Internal Control over Compliance; and Report on the Schedule of Expenditures of Federal Awards Required by the Uniform Guidance**

To the Board of Health and  
Director of Administration  
Southern Nevada Health District

**Report on Compliance for Each Major Federal Program**

We have audited Southern Nevada Health District's compliance with the types of compliance requirements described in the *OMB Compliance Supplement* that could have a direct and material effect on each of Southern Nevada Health District's major federal programs for the year ended June 30, 2022. Southern Nevada Health District's major federal programs are identified in the summary of auditor's results section of the accompanying schedule of findings and questioned costs.

**Management's Responsibility**

Management is responsible for compliance with federal statutes, regulations, and the terms and conditions of its federal awards applicable to its federal programs.

**Auditor's Responsibility**

Our responsibility is to express an opinion on the compliance for each of Southern Nevada Health District's major federal programs based on our audit of the types of compliance requirements referred to above. We conducted our audit of compliance in accordance with auditing standards generally accepted in the United States of America; the standards applicable to financial audits contained in *Government Auditing Standards*, issued by the Comptroller General of the United States; and the audit requirements of Title 2 U.S. *Code of Federal Regulations* Part 200, *Uniform Administrative Requirements, Cost Principles, and Audit Requirements for Federal Awards* (Uniform Guidance). Those standards and the Uniform Guidance require that we plan and perform the audit to obtain reasonable assurance about whether noncompliance with the types of compliance requirements referred to above that could have a direct and material effect on a major federal program occurred. An audit includes examining, on a test basis, evidence about Southern Nevada Health District's compliance with those requirements and performing such other procedures as we considered necessary in the circumstances.

We believe that our audit provides a reasonable basis for our opinion on compliance for each major federal program. However, our audit does not provide a legal determination of Southern Nevada Health District's compliance.

**Opinion on Each Major Federal Program**

In our opinion, Southern Nevada Health District complied, in all material respects, with the types of compliance requirements referred to above that could have a direct and material effect on each of its major federal programs for the year ended June 30, 2022.

## **Report on Internal Control over Compliance**

Management of Southern Nevada Health District is responsible for establishing and maintaining effective internal control over compliance with the types of compliance requirements referred to above. In planning and performing our audit of compliance, we considered Southern Nevada Health District's internal control over compliance with the types of requirements that could have a direct and material effect on each major federal program to determine the auditing procedures that are appropriate in the circumstances for the purpose of expressing an opinion on compliance for each major federal program and to test and report on internal control over compliance in accordance with the Uniform Guidance, but not for the purpose of expressing an opinion on the effectiveness of internal control over compliance. Accordingly, we do not express an opinion on the effectiveness of the Southern Nevada Health District's internal control over compliance.

*A deficiency in internal control over compliance* exists when the design or operation of a control over compliance does not allow management or employees, in the normal course of performing their assigned functions, to prevent, or detect and correct, noncompliance with a type of compliance requirement of a federal program on a timely basis. *A material weakness in internal control over compliance* is a deficiency, or a combination of deficiencies, in internal control over compliance, such that there is a reasonable possibility that material noncompliance with a type of compliance requirement of a federal program will not be prevented, or detected and corrected, on a timely basis. *A significant deficiency in internal control over compliance* is a deficiency, or a combination of deficiencies, in internal control over compliance with a type of compliance requirement of a federal program that is less severe than a material weakness in internal control over compliance, yet important enough to merit attention by those charged with governance.

Our consideration of internal control over compliance was for the limited purpose described in the first paragraph of this section and was not designed to identify all deficiencies in internal control over compliance that might be material weaknesses or significant deficiencies. We did not identify any deficiencies in internal control over compliance that we consider to be material weaknesses. However, material weaknesses may exist that have not been identified.

The purpose of this report on internal control over compliance is solely to describe the scope of our testing of internal control over compliance and the results of that testing based on the requirements of the Uniform Guidance. Accordingly, this report is not suitable for any other purpose.

## **Report on Schedule of Expenditures of Federal Awards Required by the Uniform Guidance**

We have audited the financial statements of the governmental activities, each major fund, and the aggregate remaining fund information of Southern Nevada Health District as of and for the year ended June 30, 2022, and the related notes to the financial statements, which collectively comprise Southern Nevada Health District's basic financial statements. We issued our report thereon dated January 25, 2023, which contained unmodified opinions on those financial statements. Our audit was conducted for the purpose of forming opinions on the financial statements that collectively comprise the basic financial statements. The accompanying schedule of expenditures of federal awards is presented for purposes of additional analysis as required by the Uniform Guidance and is not a required part of the basic financial statements. Such information is the responsibility of management and was derived from



and relates directly to the underlying accounting and other records used to prepare the basic financial statements. The information has been subjected to the auditing procedures applied in the audit of the financial statements and certain additional procedures, including comparing and reconciling such information directly to the underlying accounting and other records used to prepare the basic financial statements or to the basic financial statements themselves, and other additional procedures in accordance with auditing standards generally accepted in the United States of America. In our opinion, the schedule of expenditures of federal awards is fairly stated in all material respects in relation to the basic financial statements as a whole.

Las Vegas, Nevada

DATE

DRAFT

Southern Nevada Health District, Nevada  
Schedule of Expenditures of Federal Awards  
Year Ended June 30, 2022

Federal Grantor/Pass-Through Grantor/Program or Cluster Title	Federal Financial Assistance Listing/Federal CFDA Number	Pass-through Entity Identifying Number	Expenditures	Amounts Passed- Through to Subrecipients
<b>Department of Health and Human Services</b>				
Passed through Nevada Department of Health and Human Services, Center for Disease Control and Prevention				
Public Health Emergency Preparedness: CRI_22	93.069	NU90TP922047-03	\$ 443,099	\$ -
Public Health Emergency Preparedness: CRICO_22	93.069	NU90TP922047-02	38,272	-
Public Health Emergency Preparedness: PHCOLB22	93.069	NU90TP922047-02	81,399	-
Public Health Emergency Preparedness: PHCOPR22	93.069	NU90TP922047-02	233,765	-
Public Health Emergency Preparedness: PHEPLB22	93.069	NU90TP922047-03	858,383	-
Public Health Emergency Preparedness: PHEPR22	93.069	NU90TP922047-03	1,127,940	-
			<u>2,782,858</u>	<u>-</u>
<b>Direct Program</b>				
Environmental Public Health and Emergency Response	93.070		58,794	-
Environmental Public Health and Emergency Response	93.070		139,037	-
Environmental Public Health and Emergency Response	93.070		5,346	-
Environmental Public Health and Emergency Response	93.070		15,488	-
Environmental Public Health and Emergency Response	93.070		11,605	-
Environmental Public Health and Emergency Response	93.070		38,321	-
			<u>268,591</u>	<u>-</u>
<b>Passed through Nevada Department of Health and Human Services, Food and Drug Administration</b>				
Food and Drug Administration Research, MENTOR	93.103	G-MP-2108-09670	26,030	-
Food and Drug Administration Research, AFDISP	93.103	G-MP-1909-07397	14,400	-
Food and Drug Administration Research, AFDISP	93.103	G-SP-1909-07395	804	-
Food and Drug Administration Research, AFDISP	93.103	U50FD005933-05	3,977	-
Food and Drug Administration Research, AFDISP	93.103	U2FFD007358	28,587	-
Food and Drug Administration Research, AFDTF	93.103	U2FFD007358	923	-
Food and Drug Administration Research, AFDTRN	93.103	U2FFD007358	5,690	-
Food and Drug Administration Research, MENTOR	93.103	U2FFD007358	3,165	-
			<u>83,575</u>	<u>-</u>
<b>Passed through Nevada Department of Health and Human Services, Centers for Disease Control and Prevention</b>				
Project Grants and Cooperative Agreements for Tuberculosis Control Programs, TBOUT SG25002	93.116	NU52PS910224-02	139,936	-
Project Grants and Cooperative Agreements for Tuberculosis Control Programs, TBSURV SG25526	93.116	NU52PS910224-03	128,861	-
Project Grants and Cooperative Agreements for Tuberculosis Control Programs, TBSURV SG25002	93.116	NU52PS910224-02	52,254	-
Project Grants and Cooperative Agreements for Tuberculosis Control Programs, TBOUT SG25526	93.116	NU52PS910224-03	57,443	-
			<u>378,494</u>	<u>-</u>

Southern Nevada Health District, Nevada  
Schedule of Expenditures of Federal Awards  
Year Ended June 30, 2022

Federal Grantor/Pass-Through Grantor/Program or Cluster Title	Federal Financial Assistance Listing/Federal CFDA Number	Pass-through Entity Identifying Number	Expenditures	Amounts Passed- Through to Subrecipients
Passed through Nevada Department of Health and Human Services, Centers for Disease Control and Prevention				
Injury Prevention and Control Research and State and Community Based Programs, NVDRS SG25000	93.136	NU17CE924856-05	15,062	1,962
Injury Prevention and Control Research and State and Community Based Programs, NVDRS D01240	93.136	NU17CE010040-01	115,570	41,607
Injury Prevention and Control Research and State and Community Based Programs, SUDORP HD17915	93.136	NU17CE925001-02	3,861	-
Injury Prevention and Control Research and State and Community Based Programs, SUDORS HD17915	93.136	NU17CE925001-02	40,333	5,961
Injury Prevention and Control Research and State and Community Based Programs, SUDORS SG25472	93.136	NU17CE925001-03	176,464	52,254
			<u>351,290</u>	<u>101,784</u>
Direct Program				
Injury Prevention and Control Research and State and Community Based Programs, ODTAP	93.136		193,679	193,679
Injury Prevention and Control Research and State and Community Based Programs, ODTAP	93.136		549,753	275,090
Injury Prevention and Control Research and State and Community Based Programs, ODTAP	93.136		1,408,930	826,292
Injury Prevention and Control Research and State and Community Based Programs, ODTAS	93.136		38,435	4,587
Injury Prevention and Control Research and State and Community Based Programs, ODTAS	93.136		288,007	39,791
			<u>2,478,804</u>	<u>1,339,439</u>
Total Injury Prevention and Control Research			<u>2,830,094</u>	<u>1,441,223</u>
Passed through Nevada Department of Health and Human Services, Centers for Disease Control and Prevention				
Childhood Lead Poisoning Project, NCLPP GR09969	93.197	NUE2EH001366-03	15,055	-
Childhood Lead Poisoning Project, NCLPP GR14034	93.197	NUE2EH001462-01	22,365	-
			<u>37,421</u>	<u>-</u>
Direct Program				
Family Planning Services	93.217		1,472,880	-
Family Planning Services	93.217		270,316	-
			<u>1,743,196</u>	<u>-</u>
Direct Program				
Health Center Program Cluster				
Health Center Program	93.224		695,090	-
Health Center Program	93.224		43,221	-
COVID-19 - Health Center Program	93.224		91,078	-
COVID-19 - Health Center Program	93.224		1,500,570	-
			<u>2,329,958</u>	<u>-</u>
Grant for New and Expanded Services Under the Health Center Program	93.527		70	-
Grant for New and Expanded Services Under the Health Center Program	93.527		129,661	-
			<u>129,731</u>	<u>-</u>
Total Health Center Program Cluster			<u>2,459,689</u>	<u>-</u>

Southern Nevada Health District, Nevada  
Schedule of Expenditures of Federal Awards  
Year Ended June 30, 2022

Federal Grantor/Pass-Through Grantor/Program or Cluster Title	Federal Assistance/ CFDA Number	Pass-through Entity Identifying Number	Expenditures	Amounts Passed- Through to Subrecipients
Passed through Nevada Department of Health and Human Services, Centers for Disease Control and Prevention				
Substance Abuse and Mental Health Services	93.243	H79SP080994-03	62,798	-
Substance Abuse and Mental Health Services	93.243	5H79SP080994-04	15,003	-
			<u>77,801</u>	<u>-</u>
Direct Program				
Substance Abuse and Mental Health Services	93.243		143,914	-
			<u>143,914</u>	<u>-</u>
Total Substance Abuse and Mental Health Services			<u>221,715</u>	<u>-</u>
Passed through Nevada Department of Health and Human Services, Centers for Disease Control and Prevention				
COVID-19 - Immunization Cooperative Agreements, IMMCD SG25161	93.268	NH23IP922609-02	9,207,180	-
COVID-19 - Immunization Cooperative Agreements, IMMCD SG25388	93.268	NH23IP922609-02	601,473	-
COVID-19 - Immunization Cooperative Agreements, IMMCD SG25161	93.268	NH23IP922609-02	3,065,400	-
Immunization Cooperative Agreements, IMMCHID SG25384	93.268	NH23IP922609-03	36,331	-
Immunization Cooperative Agreements, IMMEQ SG25161	93.268	NH23IP922609-02	726,052	-
Immunization Cooperative Agreements, IMMEQ SG25388	93.268	NH23IP922609-02	129,565	-
Immunization Cooperative Agreements, IMMEQ3 SG25161	93.268	NH23IP922609-02	327,151	-
Immunization Cooperative Agreements, IMMFLU HD17836	93.268	NH23IP922609-01	163,243	-
Immunization Cooperative Agreements, IMMSPF SG25384	93.268	NH23IP922609-03	57,122	-
Immunization Cooperative Agreements, IMMVFC SG35384	93.268	NH23IP922609-03	257,186	-
Immunization Cooperative Agreements, IMMPPHF SG25384	93.268	NH23IP922609-03	115,946	-
			<u>14,686,649</u>	<u>-</u>
Passed through Nevada Department of Health and Human Services, Centers for Disease Control and Prevention				
Adult Viral Hepatitis Prevention and Control, ADUHEP SG25216	93.270	NU51PS005157-01	55,051	32,961
Adult Viral Hepatitis Prevention and Control, ADUHEP SG25689	93.270	NU51PS005157-02	10,757	-
			<u>65,808</u>	<u>32,961</u>
Passed through Nevada Department of Health and Human Services				
Strengthening Public Health Laboratories	93.322	NU60OE000104	6,304	-

See notes to the schedule of expenditures of federal awards.

Southern Nevada Health District, Nevada  
Schedule of Expenditures of Federal Awards  
Year Ended June 30, 2022

Federal Grantor/Pass-Through Grantor/Program or Cluster Title	Federal Assistance/ CFDA Number	Pass-through Entity Identifying Number	Expenditures	Amounts Passed- Through to Subrecipients
Passed through Nevada Department of Health and Human Services, Division of Public and Behavioral Health				
COVID-19 - Epidemiology & Lab Capacity, DWCVD SG25012	93.323	NU50CK000560-01	132,671	-
Epidemiology & Lab Capacity, ECVA SG25489	93.323	NU50CK000560-03	72,894	-
Epidemiology & Lab Capacity, ECVHOM SG25705	93.323	NU50CK000560-03	18,793	-
Epidemiology & Lab Capacity, ECVPH SG25531	93.323	NU50CK000560-02	18,882	-
COVID-19 - Epidemiology & Lab Capacity, EL2DS HD17802	93.323	NU50CK000560-01	9,047,440	-
COVID-19 - Epidemiology & Lab Capacity, EL2HS HD17802	93.323	NU50CK000560-01	813,494	-
COVID-19 - Epidemiology & Lab Capacity, EL2LB HD17802	93.323	NU50CK000560-01	10,773,700	-
COVID-19 - Epidemiology & Lab Capacity, EL3DS SG25218	93.323	NU50CK000560-02	15,521,600	-
COVID-19 - Epidemiology & Lab Capacity, EL3EH SD25218	93.323	NU50CK000560-02	166,863	-
COVID-19 - Epidemiology & Lab Capacity, EL3LB SG25218	93.323	NU50CK000560-02	1,659,320	-
Epidemiology & Lab Capacity, ELCARL SG25410	93.323	NU50CK000560-03	5,500	-
Epidemiology & Lab Capacity, ELCARV HD17668	93.323	NU50CK000560-02	498	-
Epidemiology & Lab Capacity, ELCDMI SG25637	93.323	NU50CK000560-03	64,481	-
Epidemiology & Lab Capacity, ELCEGP HD17668	93.323	NU50CK000560-02	2,929	-
Epidemiology & Lab Capacity, ELCEGP SG25410	93.323	NU50CK000560-03	18,887	-
Epidemiology & Lab Capacity, ELCEPI SG25410	93.323	NU50CK000560-03	6,908	-
Epidemiology & Lab Capacity, ELCFLU SG25410	93.323	NU50CK000560-03	53,620	-
Epidemiology & Lab Capacity, ELCHAI SG25410	93.323	NU50CK000560-03	4,542	-
Epidemiology & Lab Capacity, ELCHIS HD17668	93.323	NU50CK000560-02	55,144	-
Epidemiology & Lab Capacity, ELCHIS SG25410	93.323	NU50CK000560-03	44,439	-
Epidemiology & Lab Capacity, ELCLE SG25639	93.323	NU50CK000560-03	58,483	-
Epidemiology & Lab Capacity, ELCLEG HD17668	93.323	NU50CK000560-02	7,916	-
Epidemiology & Lab Capacity, ELCLEG SG25410	93.323	NU50CK000560-03	60,313	-
Epidemiology & Lab Capacity, ELCNIR SG25410	93.323	NU50CK000560-03	14,223	-
Epidemiology & Lab Capacity, ELCNRM HD17668	93.323	NU50CK000560-02	75,205	-
Epidemiology & Lab Capacity, ELCNRM SG25410	93.323	NU50CK000560-03	50,179	-
Epidemiology & Lab Capacity, ELCTEP SG25550	93.323	NU50CK000560-03	1,916	-
Epidemiology & Lab Capacity, ELCTHI SG25550	93.323	NU50CK000560-03	186,757	-
Epidemiology & Lab Capacity, ELCTNR SG25550	93.323	NU50CK000560-03	33,638	-
Epidemiology & Lab Capacity, ELCTVC SG25550	93.323	NU50CK000560-03	599	-
Epidemiology & Lab Capacity, ELCVAM SG25543	93.323	NU50CK000560-02	11,499	-
Epidemiology & Lab Capacity, ELHIS HD17752	93.323	NU50CK000560-01	187,354	-
Epidemiology & Lab Capacity, ELLAB HD17752	93.323	NU50CK000560-01	2,419,550	-
Epidemiology & Lab Capacity, LTCST SG25640	93.323	NU50CK000560-03	14,104	-
Epidemiology & Lab Capacity, RWB2NM SG25627	93.323	NU50CK000560-02	45,486	-
Epidemiology & Lab Capacity, RWBNM SG25515	93.323	NU50CK000560-02	126,801	-
Epidemiology & Lab Capacity, RWBPH SG25517	93.323	NU50CK000560-02	157,309	-
			<u>41,933,936</u>	<u>-</u>
Passed through Nevada Department of Health and Human Services, Center for Disease Control and Prevention				
COVID-19 - Public Health Crisis Response, CRVD SG25503	93.354	NU90TP922191-01	14,283	-
COVID-19 - Public Health Crisis Response, PHCVLB HD17630	93.354	NU90TP922107-01	191,926	-
COVID-19 - Public Health Crisis Response, PHCVOE HD17630	93.354	NU90TP922107-01	48,992	-
COVID-19 - Public Health Crisis Response, PHCVPH HD17630	93.354	NU90TP922107-01	82,402	-
			<u>337,604</u>	<u>-</u>
Passed through Nevada Department of Health and Human Services, Center for Disease Control and Prevention				
National and State Tobacco Control SG25143	93.387	NU58DP006783-02	520,503	114,956
National and State Tobacco Control SG25672	93.387	NU58DP006783-03	10,250	-
			<u>530,753</u>	<u>114,956</u>

See notes to the schedule of expenditures of federal awards.

Southern Nevada Health District, Nevada  
Schedule of Expenditures of Federal Awards  
Year Ended June 30, 2022

Federal Grantor/Pass-Through Grantor/Program or Cluster Title	Federal Assistance/ CFDA Number	Pass-through Entity Identifying Number	Expenditures	Amounts Passed- Through to Subrecipients
Passed through Nevada Department of Health and Human Services, Center for Disease Control and Prevention				
COVID-19 - Health District Response to Public Health Crisis	93.391	NH75OT000092-01	222,232	-
Direct Program				
COVID-19 - Health District Response to Public Health Crisis	93.391		1,571,990	1,414,867
COVID-19 - Health District Response to Public Health Crisis	93.391		1,340,500	998,563
COVID-19 - Health District Response to Public Health Crisis	93.391		130,035	77,845
COVID-19 - Health District Response to Public Health Crisis	93.391		743,899	184,640
			<u>3,786,424</u>	<u>2,675,915</u>
Total COVID-19 - Health District Response to Public Health Crisis			<u>4,008,656</u>	<u>2,675,915</u>
Passed through Nevada Department of Health and Human Services				
Strengthening Public Health Systems	93.421	NU38OT000289-03	31,320	-
Passed through Nevada Department of Health and Human Services, Center for Disease Control and Prevention				
Improving the Health of Americans through Prevention and Management of Diabetes and Heart Disease and Stroke, HDS15 SG25237	93.426	NU58DP006538-04	109,865	-
Passed through Nevada Department of Health and Human Services, Center for Disease Control and Prevention				
Innovative State and Local Public Health Strategies to Prevent and Manage Diabetes and Heart Disease and Stroke, HDS17 HD17873	93.435	NU58DP006624-03	34,291	-
Innovative State and Local Public Health Strategies to Prevent and Manage Diabetes and Heart Disease and Stroke, HDS17 SG25478	93.435	NU58DP006624-04	69,136	-
			<u>103,426</u>	<u>-</u>
Passed through Nevada Department of Health and Human Services, Administration for Children and Families				
Refugee and Entrant Assistance State Administered Programs, RHP	93.566	2102NVRCMA	63,840	-
Refugee and Entrant Assistance State Administered Programs, RHP	93.566	*	107,389	-
			<u>171,229</u>	<u>-</u>
Direct Program				
CCDF Cluster				
Child Care and Development, NFPTF	93.575		355,949	-
Total CCDF Cluster			<u>355,949</u>	<u>-</u>
Passed through Nevada Department of Health and Human Services, Center for Disease Control and Prevention				
Ending the HIV Epidemic: A Plan for America, EHEADM	93.686	UT8HA33925â€02	3,721	-
Ending the HIV Epidemic: A Plan for America, EHEADM	93.686	*	5,142	-
Ending the HIV Epidemic: A Plan for America, EHERD	93.686	UT8HA33925â€02	70,217	-
Ending the HIV Epidemic: A Plan for America, EHERD	93.686	*	49,967	-
			<u>129,047</u>	<u>-</u>

See notes to the schedule of expenditures of federal awards.

Southern Nevada Health District, Nevada  
Schedule of Expenditures of Federal Awards  
Year Ended June 30, 2022

Federal Grantor/Pass-Through Grantor/Program or Cluster Title	Federal Assistance/ CFDA Number	Pass-through Entity Identifying Number	Expenditures	Amounts Passed- Through to Subrecipients
Direct Program				
Racial and Ethnic Approaches to Community Health Program Finances solely by Public Prevention Health Funds (PPHF)	93.738		229,924	64,847
Racial and Ethnic Approaches to Community Health Program Finances solely by Public Prevention Health Funds (PPHF)	93.738		335,940	155,063
Racial and Ethnic Approaches to Community Health Program Finances solely by Public Prevention Health Funds (PPHF)	93.738		513,815	121,646
			<u>1,079,679</u>	<u>341,556</u>
Passed through Nevada Department of Health and Human Services, Centers for Disease Control and Prevention				
Opioid STR HCSOR SOR-2021	93.788	H79TI081732	16,889	-
Passed through Department of Health and Human Services, Office of the Secretary				
Early Child Home Visiting, NFP HD17762	93.870	X10MC39700	75,258	-
Early Child Home Visiting, NFP SG25341	93.870	X10MC33594-01	182,959	-
COVID-19 - Early Child Home Visiting, NFPCVD SG25371	93.870	X11MC41943-01	35,220	-
			<u>293,437</u>	<u>-</u>
Passed through Nevada Department of Health and Human Services, Office of the Secretary				
National Bioterrorism Hospital Preparedness Program, HPP SG25296	93.889	U3REP190613-03	882,119	99,315
COVID-19 - National Bioterrorism Hospital Preparedness Program, HPPCCO SG25549	93.889	U3REP190613-03	104,706	-
			<u>986,825</u>	<u>99,315</u>
Passed through Nevada Department of Health and Human Services, Health Resources and Services Administration				
HIV Emergency Relief Project Grants, RWA	93.914	H89HA06900-16	62,912	-
HIV Emergency Relief Project Grants, RWA	93.914	H89HA06900-16	15,456	-
HIV Emergency Relief Project Grants, RWA	93.914	H89HA06900-16	98,955	-
HIV Emergency Relief Project Grants, RWA	93.914	H89HA06900-16	90,363	-
HIV Emergency Relief Project Grants, RWA	93.914	H89HA06900-16	21,159	-
HIV Emergency Relief Project Grants, RWA	93.914	H89HA06900-16	19,431	-
HIV Emergency Relief Project Grants, RWA	93.914	H89HA06900-16	1,908	-
HIV Emergency Relief Project Grants, RWA	93.914	H89HA06900-16	48,967	-
HIV Emergency Relief Project Grants, RWA	93.914	H89HA06900-16	107,099	-
HIV Emergency Relief Project Grants, RWA	93.914	H89HA06900-16	250,201	-
HIV Emergency Relief Project Grants, RWA	93.914	H89HA06900-16	175,295	-
HIV Emergency Relief Project Grants, RWA	93.914	H89HA06900-16	49,388	-
HIV Emergency Relief Project Grants, RWA	93.914	H89HA06900-16	35,764	-
HIV Emergency Relief Project Grants, RWA	93.914	H89HA06900-16	5,051	-
			<u>981,949</u>	<u>-</u>
Passed through Nevada Department of Health and Human Services, Health Resources and Services Administration				
HIV Care Formula Grants, RWBCM SG25200	93.917	X07HA00001-31	13,204	-
HIV Care Formula Grants, RWBCM SG25516	93.917	X07HA00001-31	135,013	-
COVID-19 - HIV Care Formula Grants, RWBCVD SG25126	93.917	X7CHA36923a€01	32,084	-
HIV Care Formula Grants, RWBDC SG25203	93.917	X07HA00001-31	335	-
HIV Care Formula Grants, RWBEIS SG25198	93.917	X07HA00001-31	2,655	-
HIV Care Formula Grants, RWBPH SG25201	93.917	X07HA00001-31	3,088	-
HIV Care Formula Grants, RWB2CM22 SG25628	93.917	*	44,565	-
HIV Care Formula Grants, RWBRD SG25202	93.917	X07HA00001-31	945	-
			<u>231,888</u>	<u>-</u>

See notes to the schedule of expenditures of federal awards.

Southern Nevada Health District, Nevada  
Schedule of Expenditures of Federal Awards  
Year Ended June 30, 2022

Federal Grantor/Pass-Through Grantor/Program or Cluster Title	Federal Assistance/ CFDA Number	Pass-through Entity Identifying Number	Expenditures	Amounts Passed- Through to Subrecipients
Direct Program				
Grants to Provide Outpatient Early Intervention Services with Respect to HIV Disease	93.918		126,062	-
Passed through Nevada Department of Health and Human Services, Office of the Secretary				
Special Projects of National Significance	93.928	U90HA39341-01	7,583	-
Special Projects of National Significance	93.928	U90HA39341-02	31,444	-
			39,027	-
Passed through Department of Health and Human Services, Centers for Disease Control and Prevention				
HIV Prevention Activities Health Department Based, HIVPRV SG25027	93.940	NU62PS924579-04	1,052,900	177,990
HIV Prevention Activities Health Department Based, HIVPRC SG25494	93.940	NU62PS924579-05	861,216	126,207
HIV Prevention Activities Health Department Based, HIVSRV SG25031	93.940	NU62PS924579-04	61,101	-
HIV Prevention Activities Health Department Based, HIVSRV SG25498	93.940	NU62PS924579-05	78,349	-
			2,053,567	304,197
Direct Program				
HIV Prevention Activities Health Department Based	93.940		1,300,930	1,065,453
HIV Prevention Activities Health Department Based	93.940		1,225,790	807,117
			2,526,720	1,872,570
Total HIV Prevention Activities Health Department Based			4,580,287	2,176,767
Passed through Nevada Department of Health and Human Services, Substance Abuse and Mental Health Services Administration				
Block Grants for Prevention and Treatment of Substance Abuse, SAPTB HD17714	93.959	B08TI083130-01	7,262	-
Block Grants for Prevention and Treatment of Substance Abuse, SAPTB SG25380	93.959	B08TI083433-01	37,580	-
			44,842	-
Passed through Nevada Department of Health and Human Services, Centers for Disease Control and Prevention				
Preventive Health Services Sexually Transmitted Diseases Control Grants STD SG25043	93.977	NH25PS005179-03	306,762	-
Preventive Health Services Sexually Transmitted Diseases Control Grants STD SG25558	93.977	NH25PS005179-04	267,024	-
Preventive Health Services Sexually Transmitted Diseases Control Grants STD SG25570	93.977	6NH25PS005179	398,683	-
Preventive Health Services Sexually Transmitted Diseases Control Grants STDSP SG25439	93.977	NH25PS005179-03	623,275	-
			1,595,744	-

See notes to the schedule of expenditures of federal awards.



Southern Nevada Health District, Nevada  
Schedule of Expenditures of Federal Awards  
Year Ended June 30, 2022

Federal Grantor/Pass-Through Grantor/Program or Cluster Title	Federal Assistance/ CFDA Number	Pass-through Entity Identifying Number	Expenditures	Amounts Passed- Through to Subrecipients
Passed through Nevada Department of Health and Human Services, Substance Abuse and Mental Health Services Administration				
STD Provider Education	93.978	NU62PS924588-02	32,870	-
STD Provider Education	93.978	NU62PS924588-03	21,991	-
			54,861	-
Passed through Nevada Department of Health and Human Services, Center for Disease Control and Prevention				
Preventive Health and Health Services Block Grant HD17864	93.991	NB01OT009309-01	12,683	-
Preventive Health and Health Services Block Grant SG25425	93.991	NB01OT009322-01	33,828	-
			46,511	-
Total Department of Health and Human Services			83,354,179	6,882,694
<u>Department of Agriculture</u>				
Passed through Nevada Department of Agriculture				
SNAP Cluster				
Agriculture Food & Nutrition, SNAPED ED2206	10.561	7NV430NV5	34,268	-
Agriculture Food & Nutrition, SNAPED ED2106	10.561	7NV430NV5	70,727	-
Total SNAP Cluster			104,996	-
Total Department of Agriculture			104,996	-
<u>Department of Justice</u>				
Passed through Nevada Department of Justice Comprehensive Opioid and Addiction Program	16.838	2019-ODMAP-0029	37,887	-
Total Department of Justice			37,887	-
<u>Environmental Protection Agency</u>				
Passed through Nevada Environmental Protection Agency Office of Water				
Drinking Water State Revolving Fund Cluster State Public Water System Supervision, SDW 43%	66.432	*	150,000	-
Total Drinking Water State Revolving Fund Cluster			150,000	-
Passed through Nevada Environmental Protection Agency Office of Solid Waste and Emergency Response				
Underground Storage Tank Prevention, Detection and Compliance Program, UST 30% 70%	66.804	L 99T86701-2	148,750	-
Underground Storage Tank Prevention, Detection and Compliance Program, UST 30%	66.805	L 99T86701-2	63,750	-
			212,500	-
Total Environmental Protection Agency			362,500	-

Southern Nevada Health District, Nevada  
Schedule of Expenditures of Federal Awards  
Year Ended June 30, 2022

Federal Grantor/Pass-Through Grantor/Program or Cluster Title	Federal Assistance/ CFDA Number	Pass-through Entity Identifying Number	Expenditures	Amounts Passed- Through to Subrecipients
<u>Department of Homeland Security</u>				
Passed through Nevada Department of Homeland Security				
Homeland Security Grant Program	97.067	EMW-2019-SS-00061	37,748	-
Homeland Security Grant Program	97.067	EMW-2020-SS-00056	90,654	-
Homeland Security Grant Program	97.067	EMW-2021-SS-00046-S01	14,134	-
			<u>142,535</u>	<u>-</u>
Passed through Nevada Department of Homeland Security				
Homeland Security Biowatch Program	97.091	OHBIO00025-09	18,000	-
Total Department of Homeland Security			<u>160,535</u>	<u>-</u>
Total Federal Financial Assistance			<u>\$ 84,020,096</u>	<u>\$ 6,882,694</u>

**Note A – Basis of Presentation**

The accompanying schedule of expenditures of federal awards (the schedule) includes the federal award activity of Southern Nevada Health District (the “District”) under programs of the federal government for the year ended June 30, 2022. The information is presented in accordance with the requirements of Title 2 U.S. *Code of Federal Regulations* Part 200, *Uniform Administrative Requirements, Cost Principles, and Audit Requirements for Federal Awards* (Uniform Guidance). Because the schedule presents only a selected portion of the operations of the District, it is not intended to and does not present the financial position, changes in fund balance, or cash flows, of the District.

**Note B – Significant Accounting Policies**

Expenditures reported in the schedule are reported on the modified accrual basis of accounting, except for subrecipient expenditures, which are recorded on the cash basis. When applicable, such expenditures are recognized following the cost principles contained in the Uniform Guidance, wherein certain types of expenditures are not allowable or are limited as to reimbursement.

**Note C – Indirect Cost Rate**

Southern Nevada Health District has not elected to use the 10% de minimis indirect cost rate.

**Note D – Relationship to Basic Financial Statements**

Expenditures of federal awards have been included in the individual funds of the District as follows:

Special Revenue Fund	\$ <u>84,020,096</u>
----------------------	----------------------

Southern Nevada Health District, Nevada  
Schedule of Findings and Questioned Costs  
Year Ended June 30, 2022

---

**Section I – Summary of Auditor’s Results**

---

**FINANCIAL STATEMENTS**

Type of auditor's report issued	Unmodified
Internal control over financial reporting:	
Material weaknesses identified	Yes
Significant deficiencies identified not considered to be material weaknesses	None Reported
Noncompliance material to financial statements noted?	Yes

**FEDERAL AWARDS**

Internal control over major program:	
Material weaknesses identified	No
Significant deficiencies identified not considered to be material weaknesses	None reported
Type of auditor's report issued on compliance for major programs:	Unmodified
Any audit findings disclosed that are required to be reported in accordance with Uniform Guidance 2 CFR 200.516(a):	No

**Identification of major programs:**

<u>Name of Federal Program</u>	<u>Federal Financial Assistance Listing/CFDA Number</u>
Epidemiology & Laboratory Capacity for Infectious Disease	93.323
Health Department Response to Public Health or Healthcare Crises	93.391
Health Center Program Cluster	93.224, 93.527
HIV Prevention Activities	93.940

Dollar threshold used to distinguish between type A and type B programs:	\$ 2,520,603
--	--------------

Auditee qualified as low-risk auditee?	No
--	----

---

**Section II – Financial Statement Findings**

**2022-001      Material Weakness in Financial Close and Reporting Controls**

---

*Criteria* – The internal control structure should include procedures to ensure management is able to identify and perform material reconciliations, accruals, and adjustments in a timely manner as part of financial close.

*Condition* – During the course of performing audit procedures, we identified multiple year-end account reconciliations, accruals, and adjustments that had not been completed prior to the start of the audit.

*Cause* – The Health District experienced significant management turnover in the Finance department near year-end. As a result of this turnover, certain year-end reconciliations and adjustments were not completed until the audit process had begun.

*Effect* – A breakdown of controls of this magnitude could lead to a material misstatement of an account or balance that is not detected and corrected by Management.

*Recommendation* – We recommend that the new management team augment existing documentation of year-end reconciliation processes to be more specific regarding the exact reports, processes, and activities required to close out and balance all accounts. Further, we recommend that the Health District identify ways to improve management and staff retention in order to improve continuity within the controls process.

*Management's Response* – Management agrees with the finding.

**2022-002      Material Weakness in Financial Close and Reporting Controls – IT Accounting System**

*Criteria* – The internal control structure should include an accounting system that is capable of recording transactions and journal entries without error, and with sufficient controls to prevent errors.

*Condition* – During the course of performing audit procedures, we identified that multiple funds were out of balance due to the accounting system recording one-sided entries across multiple funds.

*Cause* – The Health District's accounting system appears to have experienced a breakdown in its automated processes and controls. The result was that multiple transactions were recorded where the system was recording transactions which impacted multiple funds as one-sided journal entries. Further, these errors were not identified and corrected by Health District personnel until the audit process had begun.

*Effect* – A breakdown of controls of this magnitude could lead to a material misstatement of an account or balance that is not detected and corrected by Management.

*Recommendation* – We recommend that the Health District review the accounting systems processes and controls, communicate with their vendor, and implement safeguards to ensure that this issue does not recur.

*Management's Response* – Management agrees with the finding.

**2022-003      Noncompliance with Nevada Revised Statutes Budget Requirements**  
**Material Noncompliance**  
**Material Weakness in Internal Control Over Compliance**

*Criteria* – Nevada Revised Statute (NRS) 354.626, Unlawful expenditure of money in excess of amount appropriated; penalties; exceptions, states that “No governing body or member thereof, officer, office, department or agency may, during any fiscal year, expend or contract to expend any money or incur any liability, or enter into any contract which by its terms involves the expenditure of money, in excess of the amounts appropriated for that function, other than bond repayments, medium-term obligation of repayments and any other long-term contract expressly authorized by law.”

NRS 354.598005, Procedures and requirements for augmenting or amending budget, allows for the transfer of budget appropriations between functions and/or funds if such a transfer does not increase the total appropriation for any fiscal year and is not in conflict with other statutory provisions. Budget appropriations may be transferred in the following manner:

- (a) The person designated to administer the budget for a local government may transfer appropriations within any function.
- (b) The person designated to administer the budget may transfer appropriations between functions or programs within a fund, if:
  - (1) The governing body is advised of the action at the next regular meeting; and
  - (2) The action is recorded in the official minutes of the meeting.
- (c) Upon recommendation of the person designated to administer the budget, the governing body may authorize the transfer of appropriations between funds or from the contingency account, if:
  - (1) The governing body announces the transfer of appropriations at a regularly scheduled meeting and sets forth the exact amounts to be transferred and the accounts, functions, programs and funds affected;
  - (2) The governing body sets forth its reasons for the transfer; and
  - (3) The action is recorded in the official minutes of the meeting.

*Condition* – The Health District made transfers in excess of budget of \$1,740,568 from the General Fund to the Special Revenue Fund without obtaining Board approval. Additionally, the Health District's Special Revenue Fund expenditures exceeded the available budget appropriations by \$1,697,446.

*Cause* – Controls over adhering to the NRS budget requirements were not properly followed to prevent material noncompliance from occurring. The Health District’s budget augmentation did not fully take into account the increased revenues and resource demands of the special revenue funds that result from the Health District’s cost allocation plan. As a result, allocations to the Special Revenue fund from the General Fund were not adequately budgeted.

*Effect* – The Health District is not in compliance with the NRS budget requirements identified above.

*Recommendation* – We recommend management revisit the Health District’s process for establishing, monitoring, amending, and augmenting its final budget.

*Management’s Response* – Management agrees with the finding.

DRAFT

---

**Section III – Federal Award Findings and Questioned Costs**

---

None reported.

DRAFT





FY 2023-2024 Budget Presentation  
(July 1, 2023 to June 30, 2024)

Finance Committee Meeting  
March 22, 2023



# BUDGET PURPOSE

## NRS 354.472

### **Purposes of Local Government Budget and Finance Act.**

- (a) To establish standard methods and procedures for the preparation, presentation, adoption and administration of budgets of all local governments.
- (b) To enable local governments to make financial plans for programs of both current and capital expenditures and to formulate fiscal policies to accomplish these programs.
- (c) To provide for estimation and determination of revenues, expenditures and tax levies.
- (d) To provide for the control of revenues, expenditures and expenses in order to promote prudence and efficiency in the expenditure of public money.
- (e) To provide specific methods enabling the public, taxpayers and investors to be apprised of the financial preparations, plans, policies and administration of all local governments.



# HIGHLIGHTS

## Staffing:

Staffing at the district is projected to grow from 853 FTE FY23 Augmented to **873 FTE** at the beginning of **FY24** a **2.4%** increase.

## Revenues:

General Fund revenues projected at **\$94.6M** a **16.3%** increase compared to FY23 augmented budget

Special Revenue Fund (Grants) decrease to **\$93.3M** an **8.5%** decrease compared to FY23

## Capital:

Lab Expansion project for FY24 was approved through Interlocal Agreement total **\$5.05M**

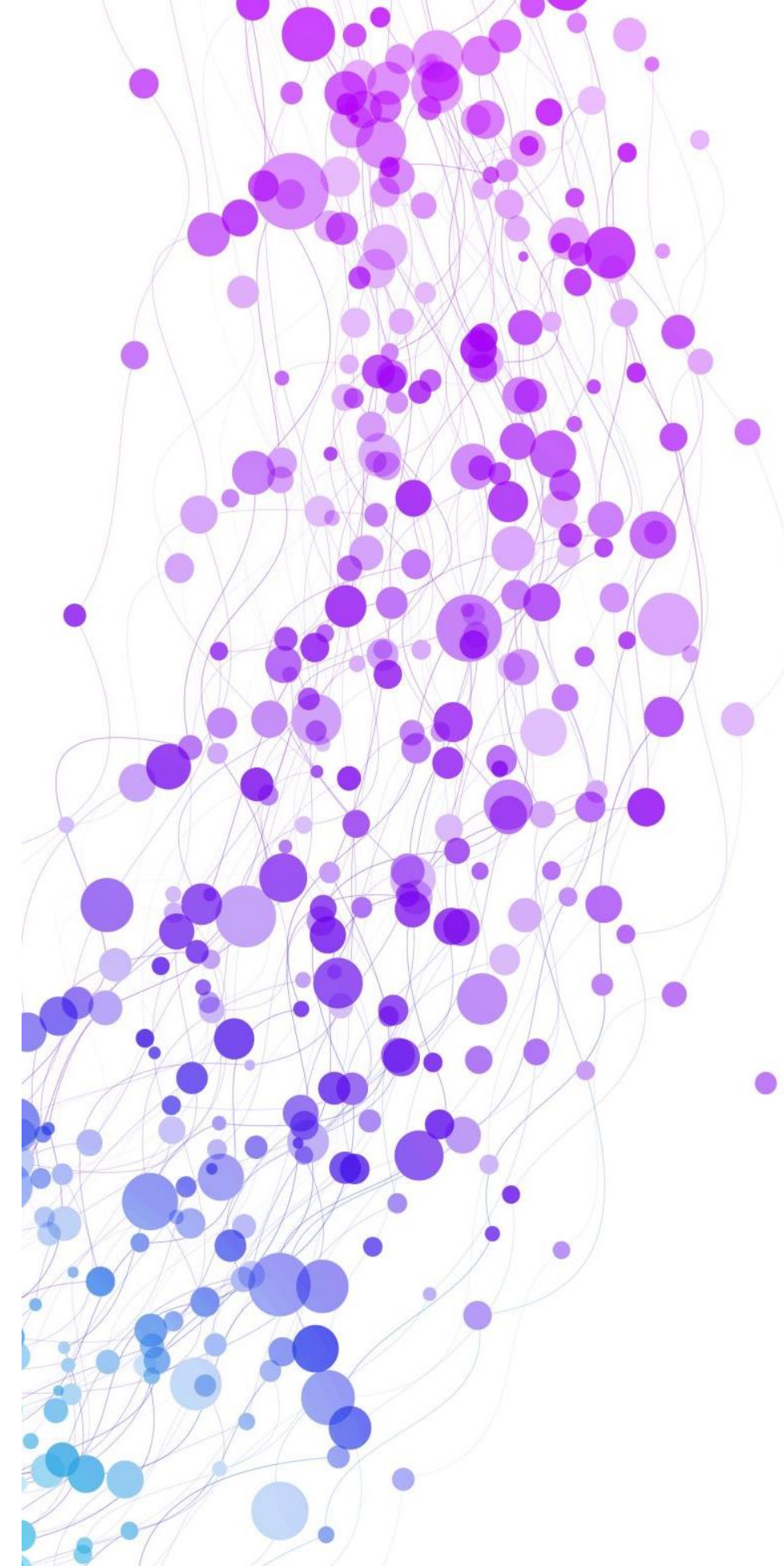

# DIVISION REORGANIZATION

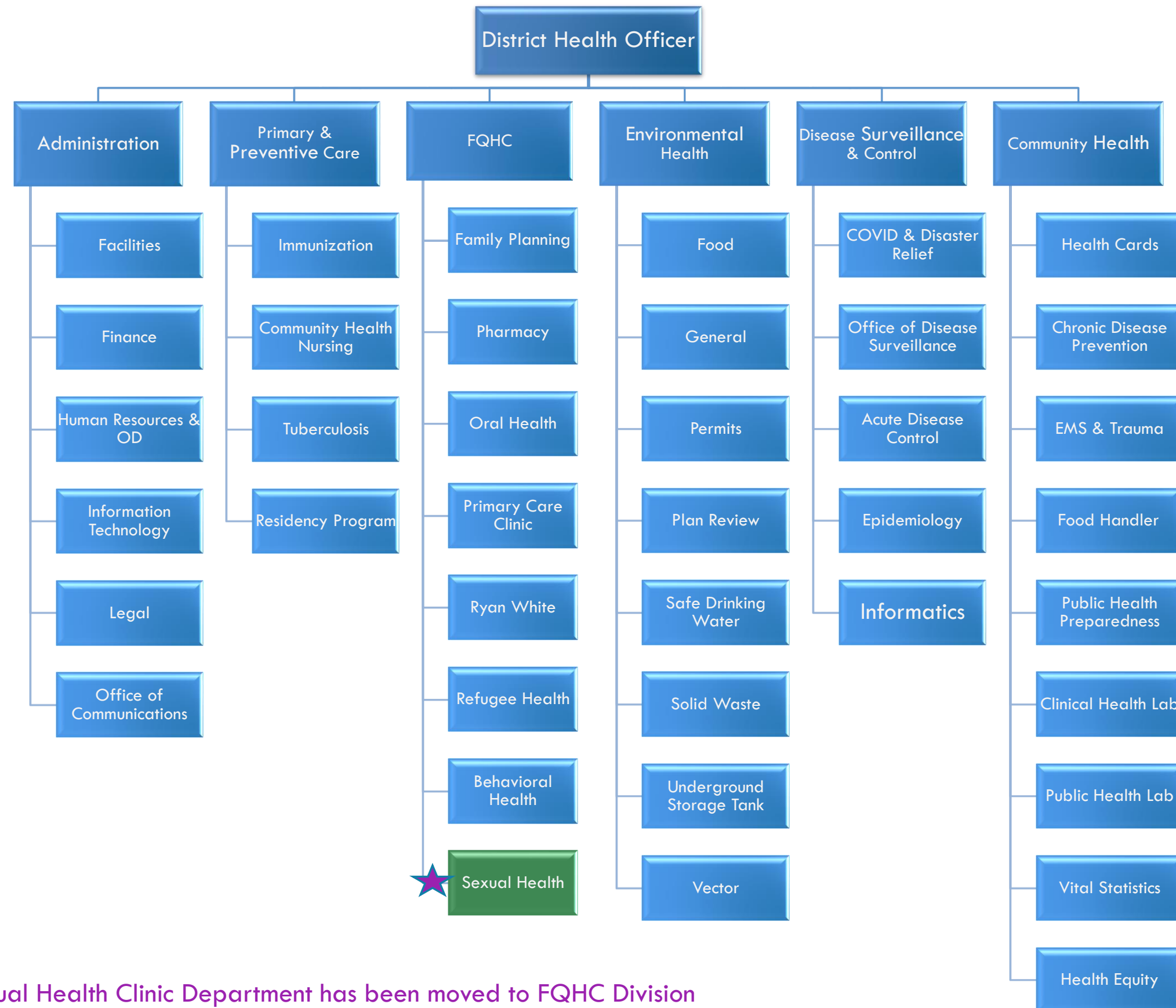

Change in  
Division

★ Sexual Health Clinic Department has been moved to FQHC Division

# REVENUES

## COMBINED REVENUES BY SOURCE – Adopted vs Augmented

FY2024 Adopted Budget  
Revenue \$174.6 M

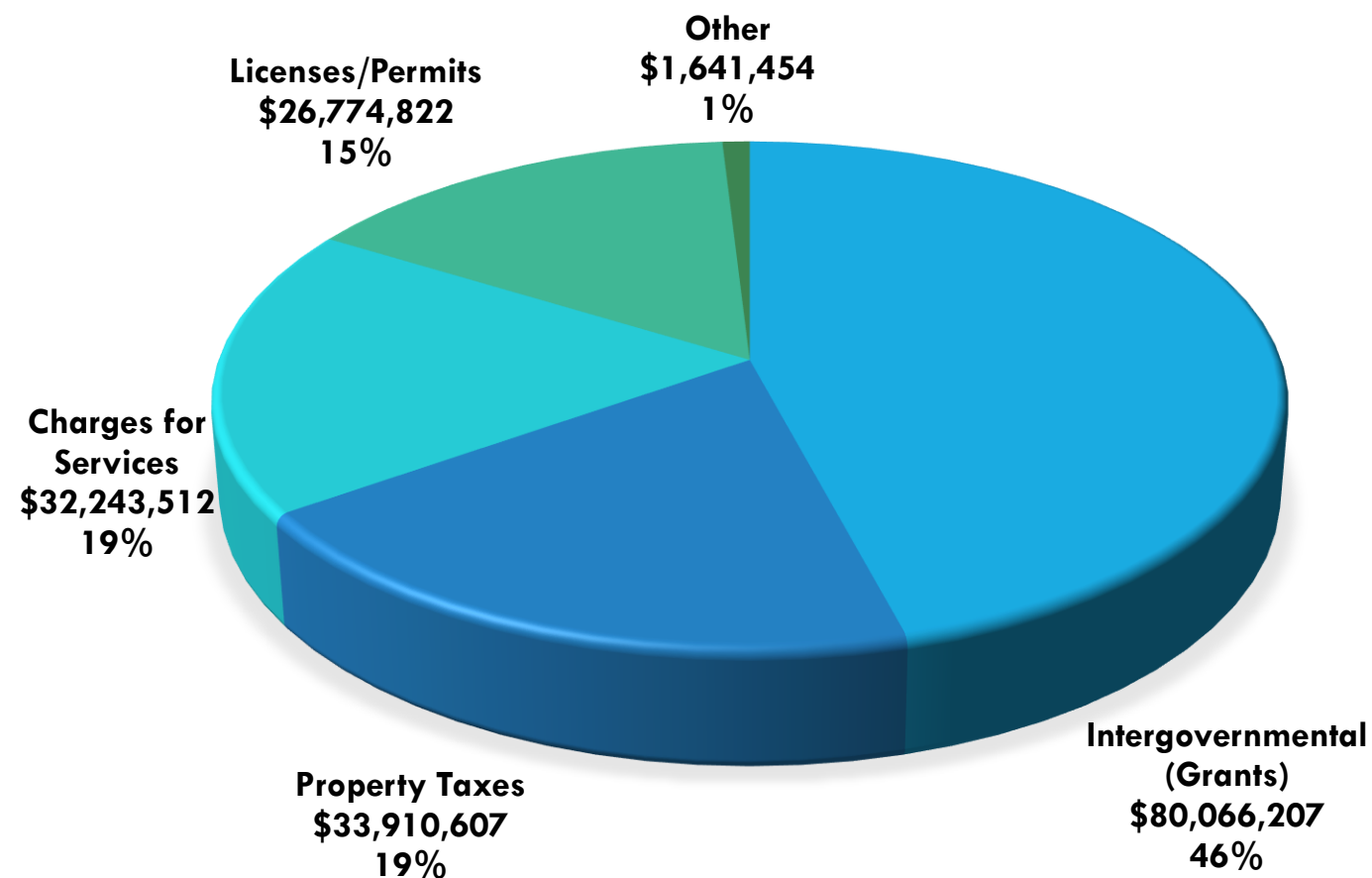

FY2023 Augmented Budget  
Revenue \$163.7 M

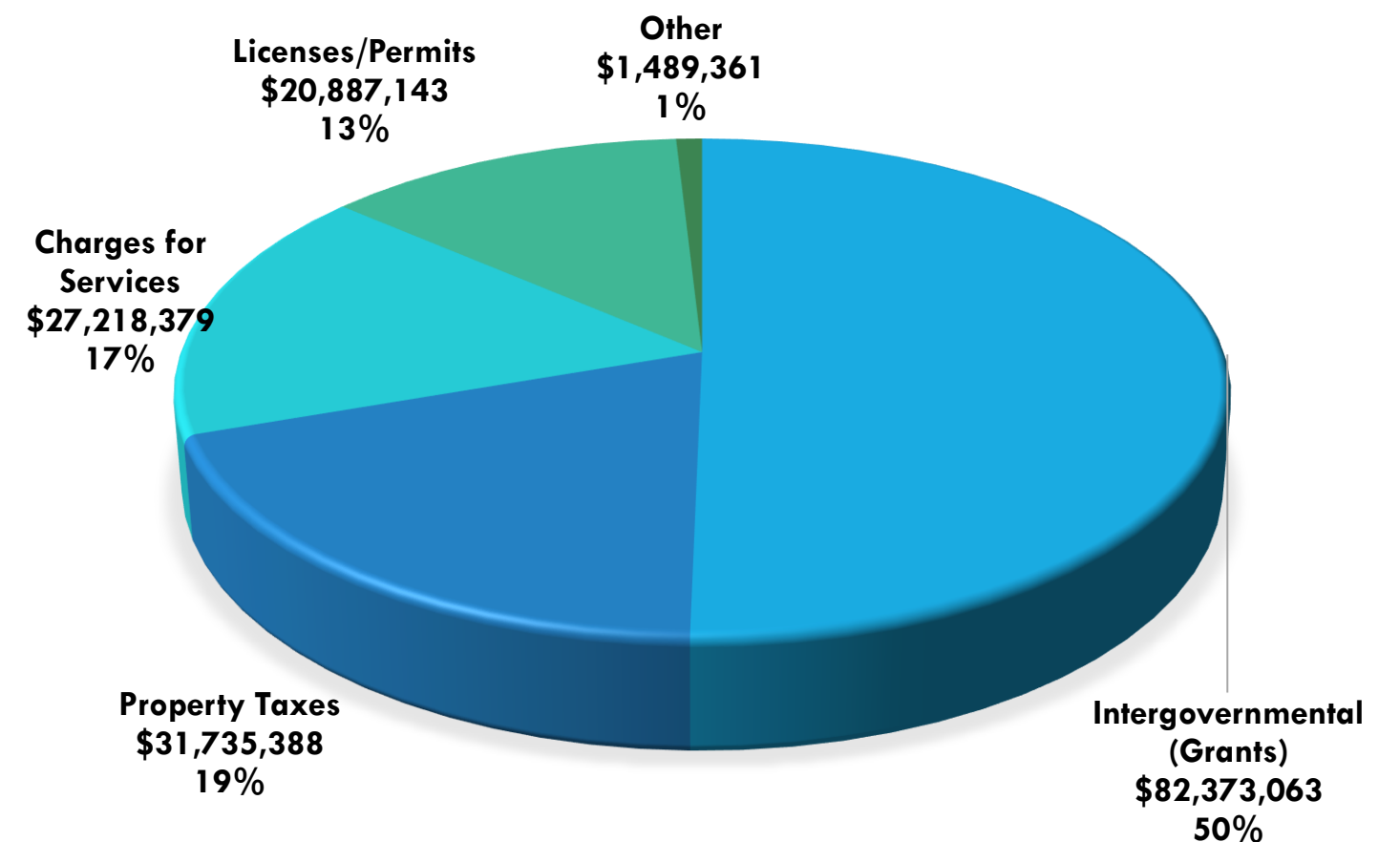

% Percentages are based on total revenue  
Interfund transfers are not included

# REVENUES

## GENERAL FUND HIGHLIGHTS

FY 2024 Clark County Property Tax revenue is expected at \$33.9 M an increase of \$2.1 M or 6.9% compared to \$31.7 M from prior fiscal year

EH Licenses and Permits revenue is projected at \$26.5 M an increase of \$5.7 M or 27.8% compared to \$20.7 M in FY23 due to expected fee increase

FQHC new revenue model increase charges for services by \$2.6 M in anticipation of new providers and increase in patients visits. Pharmacy revenue is projected at \$15.3 M an increase of \$1.0 M or 6.0% compared to FY23.

# REVENUES

## SPECIAL REVENUE FUND HIGHLIGHTS



FY 2024 Pass-Thru Grants (State) were reduced from \$59.1 M to **\$52.7M**, a decrease of **\$6.3 M** or **10.7%** compared to FY23 augmented budget due to some COVID grants expiration.

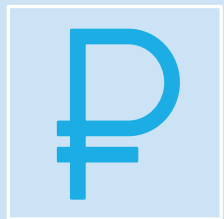

CDC – PHI (5 year) Infrastructure grant total of \$22.9 M has been allocated to FY 2024 for **\$4.8 M** to cover personnel, supplies & contractual services.



Lab Expansion Project funded through Interlocal Agreement has been awarded from Clark County and City of Las Vegas for a total of **\$5.1M**



# EXPENDITURES

## COMBINED EXPENDITURES BY CATEGORY – Adopted vs Augmented

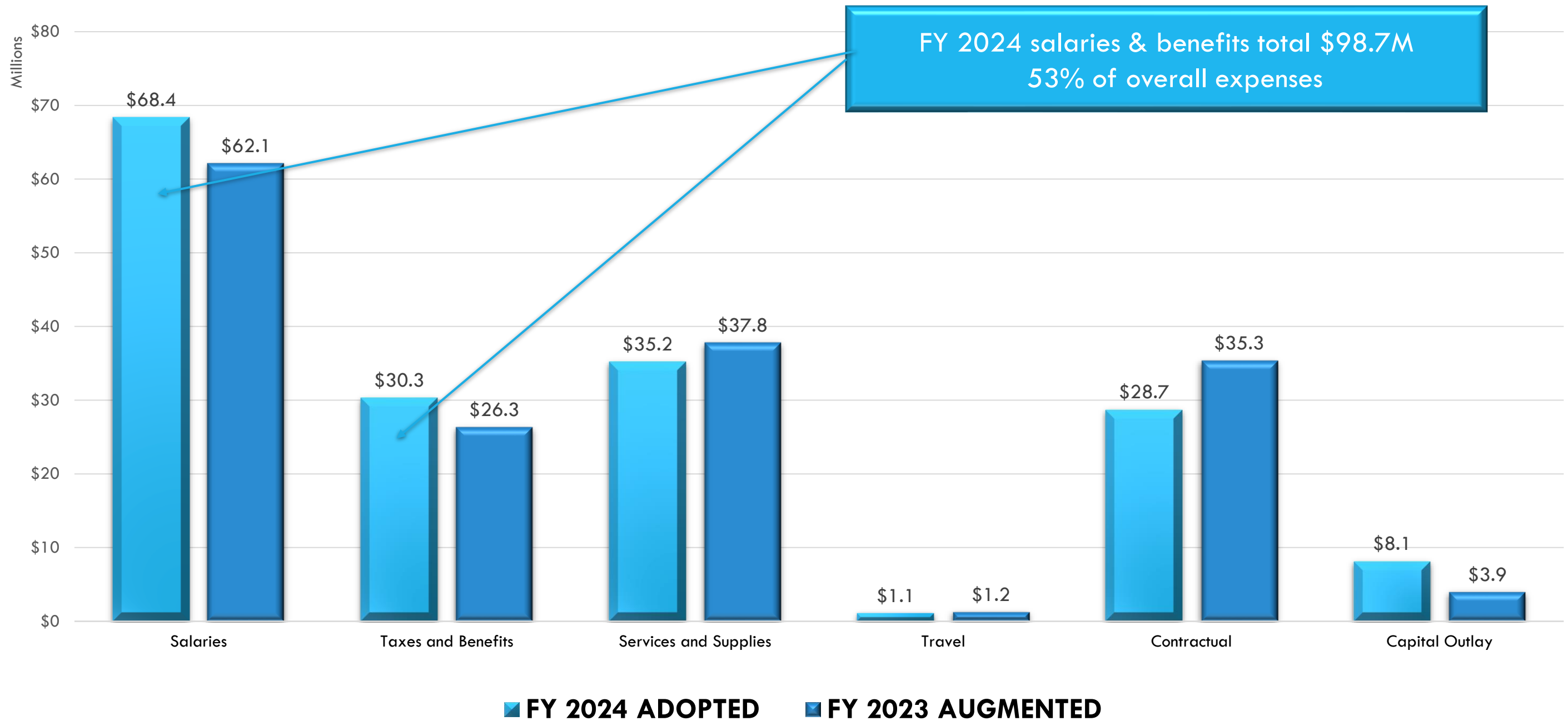

Interfund transfers are not included



# EXPENDITURES

## GENERAL FUND EXPENDITURES BY CATEGORY – Adopted vs Augmented

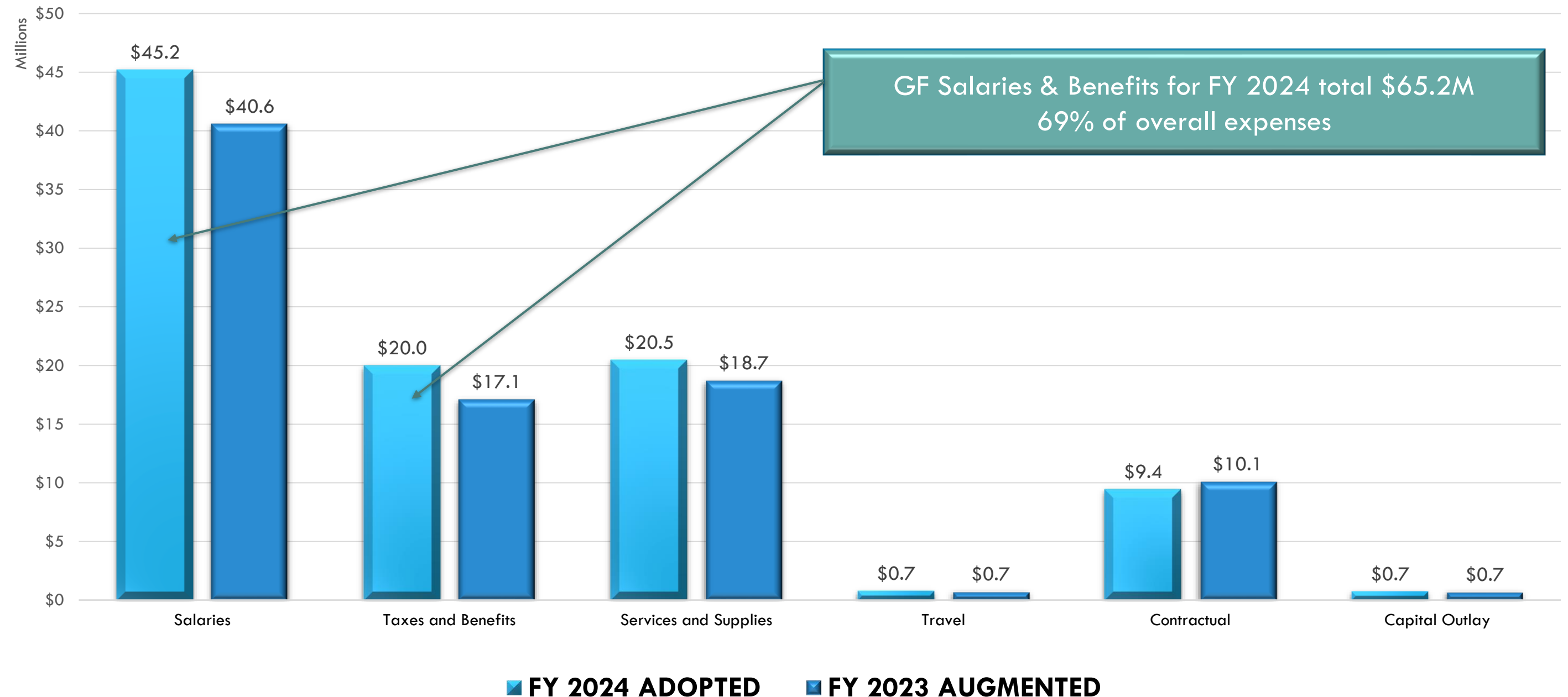

Interfund transfers are not included

# EXPENDITURES

## GENERAL FUND HIGHLIGHTS



General Fund employee salaries FY 2024 total **\$45.2 M** an increase of \$4.6M or 11.3% due to additional personnel needed to support FQHC and administration functions.



General Fund employee benefits FY 2024 total **\$20.0 M** an increase of \$2.9M or 16.8% mostly due to anticipated PERS contribution increase effective 7/1/23.  
\*Assumption does not include increases in Health Insurance and Payroll Taxes.



General Fund Pharmacy Med supplies increased from \$10.7 M to **\$11.8 M** an increase of **\$1.1 M** or 9.8% as a revenue offset under Insurance account.

# EXPENDITURES

## SPECIAL REVENUE FUND EXPENDITURES BY CATEGORY – Adopted vs Augmented

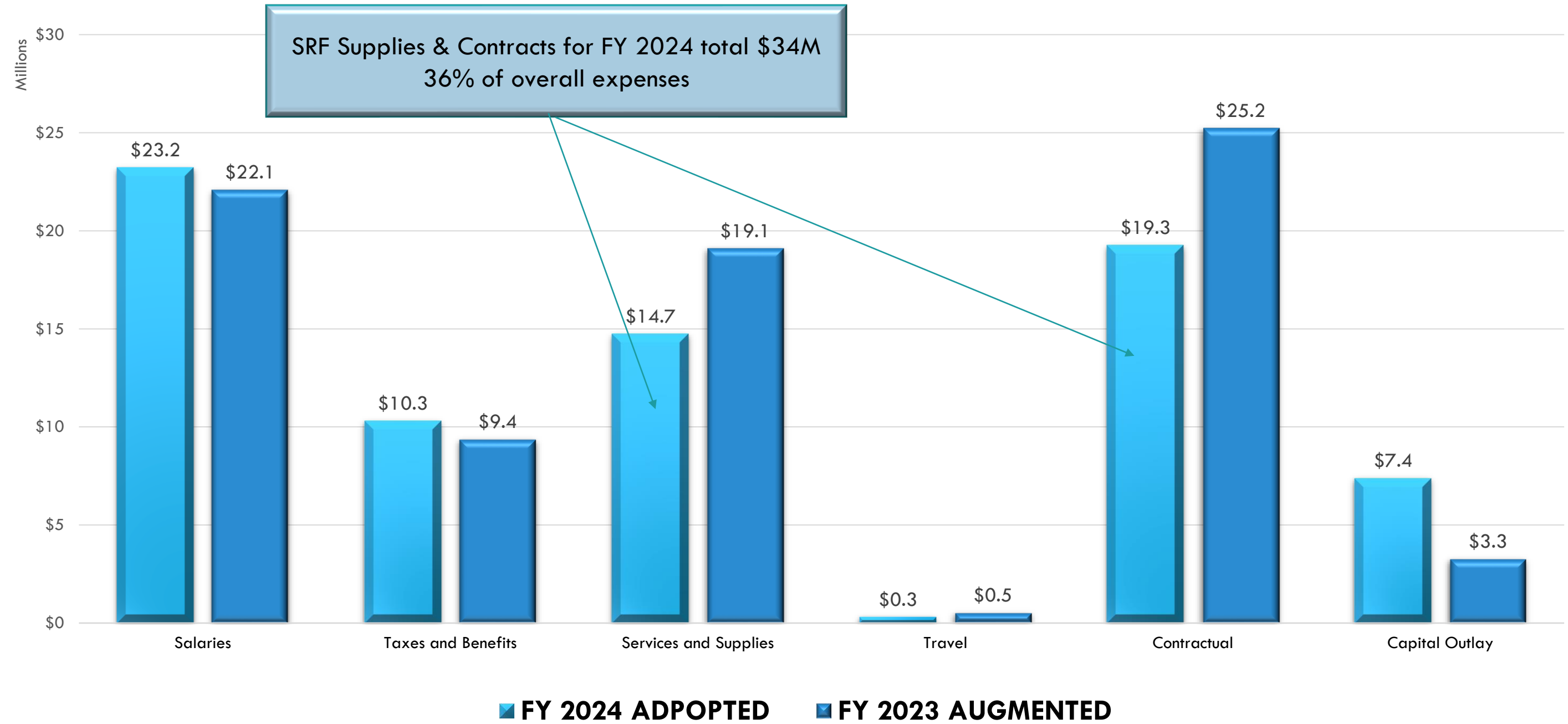

Interfund transfers are not included

# EXPENDITURES

## SPECIAL REVENUE FUND HIGHLIGHTS



Special Revenue Fund salaries & benefits FY 2024 total **\$33.5 M** an increase of \$2.1M or 6.6% due to additional grant personnel and PERS contribution increase.

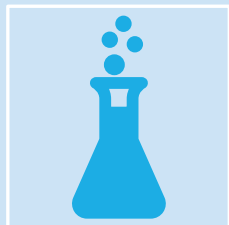

Lab Expansion Project funded through Interlocal Agreement has been estimated as capital improvement expense at **\$5.1M**



CDC – PHI Infrastructure grant total of \$22.9 M has been allocated to FY 2024 for **\$4.8 M** to cover personnel, supplies & contractual services.

# REVENUES VS. EXPENDITURES

## COMBINED FUNDS BY DIVISION

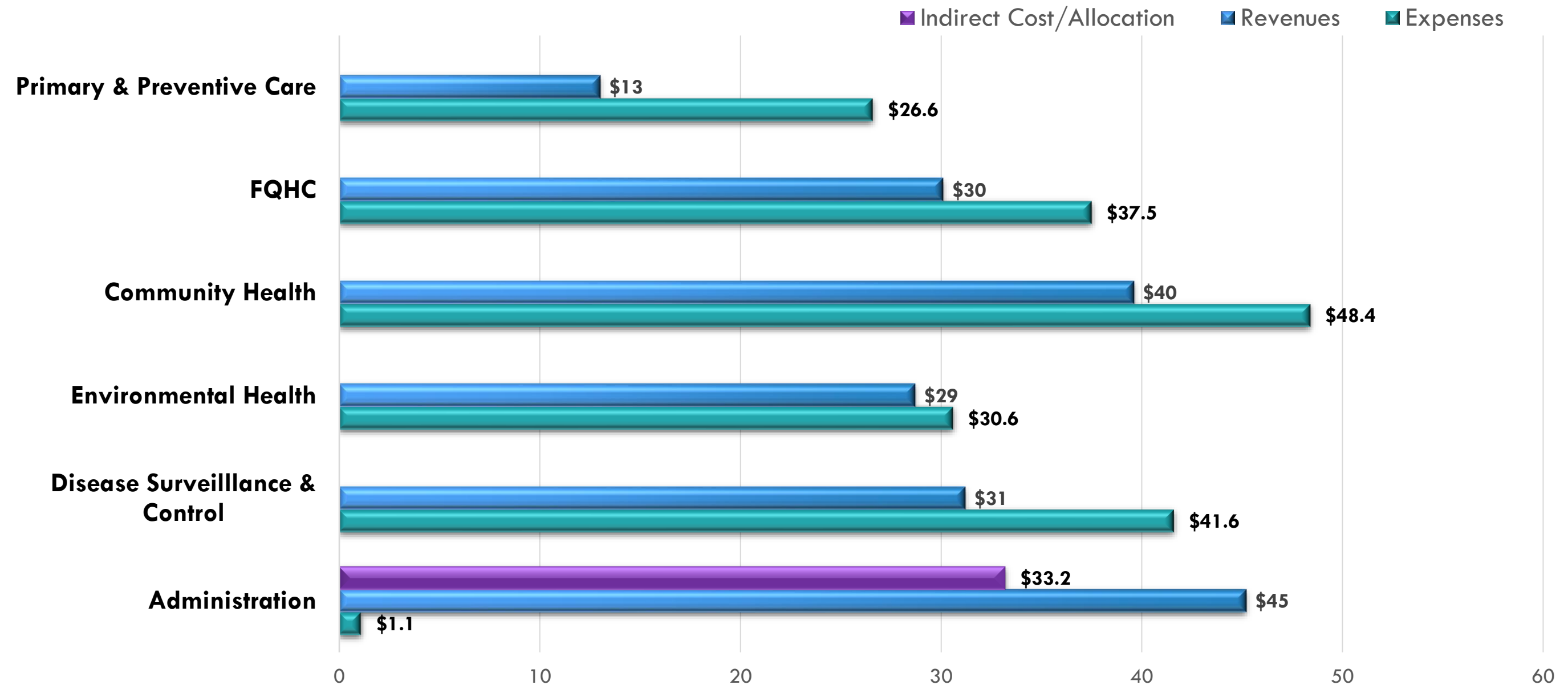

Administration absorbs Indirect Costs/Cost Allocations shown in purple bar which is allocated to divisions

# PERSONNEL

## Southern Nevada Health District FY2024 FTE Count (Adopted)

Divisions	2021/ 2022 Actual	2022/ 2023 Adopted	2022/ 2023 Amended *	FY24 Budget	FTE change FY23AM vs FY24 AD
Administration Division	147.90	143.50	158.85	164.50	5.65
Community Health Division	117.00	119.00	108.70	126.00	17.30
Disease Surveillance & Control	150.25	165.00	170.65	155.25	(15.40)
Environmental Health	174.00	172.00	189.75	194.00	4.25
FQHC (1) (2)	85.30	0.00	86.90	123.30	36.40
Primary & Preventive Care (3)	131.90	225.60	138.15	110.00	(28.15)
<b>Total</b>	<b>806.35</b>	<b>825.10</b>	<b>853.00</b>	<b>873.05</b>	<b>20.05</b>

\*\* Amended FTE count includes CDC - PHI positions and additional FTE requests

(1) FQHC Division was created in FY2023 it was formerly under Primary and Preventive Care Division

(2) FQHC Division absorbed Sexual Health Dept in FY2024 which was formerly under Primary & Preventive Care

(3) Primary & Preventive Care includes FTE for both FQHC & Primary Preventive Care in FY2022

# CAPITAL FUND

## FY 2024 Capital Improvement Projects

CAPITAL FUND PROJECTS  
TOTAL \$1.9M

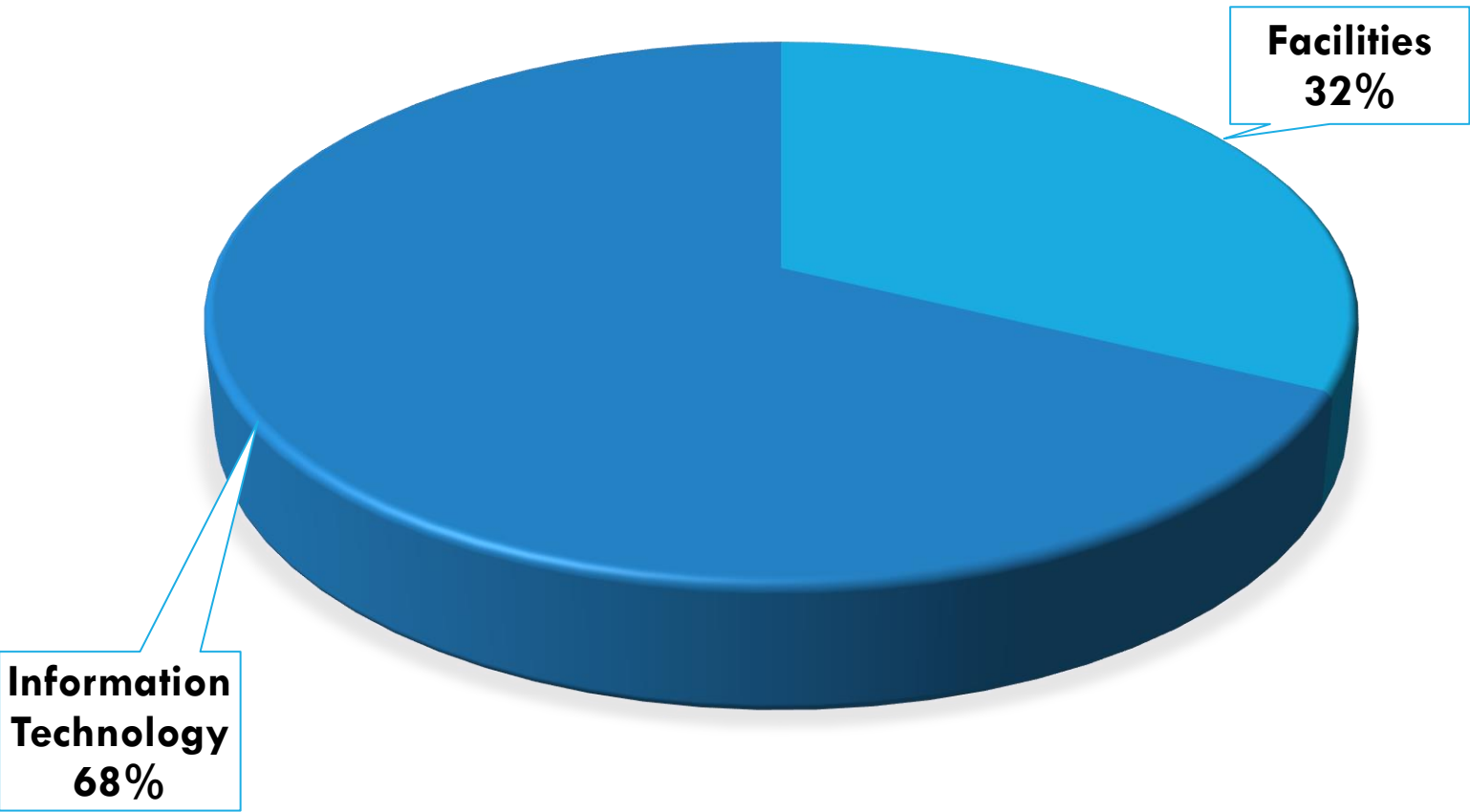

	\$ Amt
Building Repair	425,000
Equipment	191,552
Total Facilities Dept	\$ 616,552
Computer Hardware	1,098,000
Equipment	200,000
Total Information Technologh Dept	\$ 1,298,000

# BOND RESERVE FUND

## Three Fiscal Year Activity

Bond Reserve Fund		2021/22		2022/23		2023/24
		Amended	Actual	Adopted	Estimated	Adopted
Beginning Fund Balance		3,536,394	3,536,394	2,990,479	3,008,500	3,063,500
	Revenues	50,000	(27,894)	55,000	55,000	20,000
	Expenditures	(300,000)	-	(3,045,479)	-	-
	Other Financing Sources (Uses):	-	-	-	-	-
	Transfer to Capital Fund	(500,000)	(500,000)	-	-	-
	Change in Fund Balance	(750,000)	(527,894)	(2,990,479)	55,000	20,000
Ending Fund Balance		2,786,394	3,008,500	-	3,063,500	3,083,500

Bond Reserve Fund was established for future acquisition of a new building. There are no planned transfers in FY2024.



# INTERNAL SERVICE FUND

## Three Fiscal Year Activity

Internal Service Fund (Worker's Comp)		2021/22		2022/23		2023/2024
		Amended	Actual	Adopted	Estimated	Adopted
Beginning Fund Balance		\$ 161,732	\$ 88,657	\$ 160,232	\$ 86,122	\$ 88,222
	Revenues	3,500	(2,535)	10,100	10,100	5,000
	Expenditures	-	-	(8,000)	(8,000)	(3,000)
	Other Financing Sources (Uses):	-	-	-	-	-
	Transfer to General Fund	-	-	-	-	-
	Change in Fund Balance	3,500	(2,535)	2,100	2,100	2,000
Ending Fund Balance		\$ 165,232	\$ 86,122	\$ 162,332	\$ 88,222	\$ 90,222

Internal Service Fund was established for worker's compensation claims. There are no planned transfers in FY2024.



## TO BE DETERMINED

- Additional federal and state grants may be awarded after the budget has been approved.
- ARPA Grant (Laboratory Expansion) pending awards from other entities.



QUESTION AND ANSWER



FY 2024 Annual Budget

Finance Committee Meeting

March 22, 2023



# UPDATE TO SLIDING FEE DISCOUNT SCHEDULE

March 2023

# Sliding Fee Schedule Requirement

Offering a Sliding Fee Schedule for Qualifying Patients is a Requirement



HEALTH AND HUMAN SERVICES  
(HHS)



HEALTH RESOURCES AND  
SERVICES ADMINISTRATION  
(HRSA)



OTHER PASS-THROUGH GRANTS



# Tied to Federal Poverty Guidelines

The Sliding Fee Schedule is tied to the Federal Poverty Guidelines published annually by Department of Health and Human Services (HHS) in the Annual Update of the HHS Poverty Guidelines

- Updated annually to account for last calendar year's increase in prices as measured by the Consumer Price Index
- Publish Date of January 19, 2023

2023 Rates reflects the 8% increase to the CPI-U from Calendar Year 2021 and 2022

- After adjusting for inflation, the following guidelines are rounded and adjusted to standardize the differences between family sizes

# Primary Care

Sliding Fees  
currently  
range from  
\$20 to \$55

Full Charge for  
incomes 200%  
above FPG



# Family Planning

Sliding Fees  
currently  
range from  
\$0 to \$60

Full Charge for  
incomes 250%  
above FPG

# Sexual Health Clinic

Sliding Fees  
currently  
range from  
\$20 to \$60

Full Charge for  
incomes 250%  
above FPG

# Ryan White

Sliding Fees  
currently  
range from  
\$0 to \$55

Full Charge for  
incomes 200%  
above FPG

# Ryan White Limits

Equal to and below 100% - No Charge to Patients

Over 100% up to and equal to 200% of FPG, patient pays no more than 5% of their total income

Over 200% and up to and equal to 300% of FPG, patient pays no more than 7% of their total income

Over 300% of FPG, patients pay no more than 10% of their total income

# Application for Sliding Fee Requires:

- Income Information – Must Provide Proof of Income to Determine the Sliding Fee Scale Level
  - Income Status, Employment Status, Homeless, or Self-Employed
  - Patient and/or Partner Weekly Income Before Taxes
  - Living With Parents
- Identify All Other Types of Income, Such As:
  - Alimony
  - Child Support
  - Social Security, etc
- How Many People are Supported by This Income?

% of Poverty Level	100%	
Program Code	P-0	
Family Size	Equal to or Between	
1	0	\$ 14,580
2	0	\$ 19,720
3	0	\$ 24,860
4	0	\$ 30,000
5	0	\$ 35,140
6	0	\$ 40,280
7	0	\$ 45,420
8	0	\$ 50,560

## 0-100% of Federal Poverty Guidelines

Primary Care	\$20
Family Planning	\$0
Sexual Health Clinic	\$20
Ryan White	\$0

## 100-150% of Federal Poverty Guidelines

Primary Care	\$35
Family Planning	\$35
Sexual Health Clinic	\$35
Ryan White	\$35
*No more than 5% of patient's gross annual income	

% of Poverty Level	Over 100% to 150%	
Program Code	P-1	
Family Size	Equal to or Between	
1	\$ 14,581	\$ 21,870
2	\$ 19,721	\$ 29,580
3	\$ 24,861	\$ 37,290
4	\$ 30,001	\$ 45,000
5	\$ 35,141	\$ 52,710
6	\$ 40,281	\$ 60,420
7	\$ 45,421	\$ 68,130
8	\$ 50,561	\$ 75,840

% of Poverty Level	Over 150% to 175%	
Program Code	P- 2	
Family Size	Equal to or Between	
1	\$ 21,871	\$ 25,515
2	\$ 29,581	\$ 34,510
3	\$ 37,291	\$ 43,505
4	\$ 45,001	\$ 52,500
5	\$ 52,711	\$ 61,495
6	\$ 60,421	\$ 70,490
7	\$ 68,131	\$ 79,485
8	\$ 75,841	\$ 88,480

## 150-175% of Federal Poverty Guidelines

Primary Care	<b>\$45</b>
Family Planning	<b>\$45</b>
Sexual Health Clinic	<b>\$45</b>
Ryan White	<b>\$45</b>
*No more than 5% of patient's gross annual income	



% of Poverty Level	Over175% to 200%	
Program Code	P-3	
Family Size	Equal to or Between	
1	\$ 25,516	\$ 29,160
2	\$ 34,511	\$ 39,440
3	\$ 43,506	\$ 49,720
4	\$ 52,501	\$ 60,000
5	\$ 61,496	\$ 70,280
6	\$ 70,491	\$ 80,560
7	\$ 79,486	\$ 90,840
8	\$ 88,481	\$ 101,120

## 175-200% of Federal Poverty Guidelines

Primary Care	\$55
Family Planning / Sexual Health Clinic	\$55
Sexual Health Clinic	\$55
Ryan White	\$55
*No more than 5% of patient's gross annual income	

% of Poverty Level	Over 200%
Program Code	P-4
Family Size	Equal to or Above
1	\$ 29,161
2	\$ 39,441
3	\$ 49,721
4	\$ 60,001
5	\$ 70,281
6	\$ 80,561
7	\$ 90,841
8	\$ 101,121

Primary Care 200%+  
of Federal Poverty  
Guidelines

Primary Care

Full charges

% of Poverty Level	Over 200%+		
Program Code	P-4 Over 200% to 250% Equal to or Between		P-5 Over 250%+ Equal to or Above
Family Size			
1	\$ 29,161	\$ 36,450	\$ 36,451
2	\$ 39,441	\$ 49,300	\$ 49,301
3	\$ 49,721	\$ 62,150	\$ 62,151
4	\$ 60,001	\$ 75,000	\$ 75,001
5	\$ 70,281	\$ 87,850	\$ 87,851
6	\$ 80,561	\$ 100,700	\$ 100,701
7	\$ 90,841	\$ 113,550	\$ 113,551
8	\$ 101,121	\$ 126,400	\$ 126,401
Family Planning	\$60		Full Charges
Sexual Health Clinic	\$60		Full Charges

Family Planning &  
Sexual Health  
Clinic 200%+ of  
Federal Poverty  
Guidelines

## Ryan White 200%+ of Federal Poverty Guidelines

% of Poverty Level	Ryan White - Over 200%+		
Program Code	P-4 Over 200% to 300%		P-5 Over 300%+
Family Size	Equal to or Between		Equal to or Above
1	\$ 29,161	\$ 43,740	\$ 43,741
2	\$ 39,441	\$ 59,160	\$ 59,161
3	\$ 49,721	\$ 74,580	\$ 74,581
4	\$ 60,001	\$ 90,000	\$ 90,001
5	\$ 70,281	\$ 105,420	\$ 105,421
6	\$ 80,561	\$ 120,840	\$ 120,841
7	\$ 90,841	\$ 136,260	\$ 136,261
8	\$ 101,121	\$ 151,680	\$ 151,681
<b>Ryan White</b>	<b>Full Charges</b>  *No more than 7% of patient's gross annual income may be charged each calendar year		<b>Full Charges</b>  *No more than 10% of patient's gross annual income

Questions?

# **SNHD FINANCIAL REPORT**

Results as of January 31, 2023

# SNHD - COMBINED FUNDS

SNHD - COMBINED		Budget Through January 2023	Actual Through January 2023	Variance	+/- %
<b>Revenues</b>					
	Property Taxes	18,512,310	18,450,879	(61,431)	0%
	Licenses/Permits	12,184,167	19,160,979	6,976,812	57%
	Charges for Services	15,993,850	15,444,835	(549,015)	-3%
	Other	969,331	1,317,517	348,186	36%
	Grants	48,050,329	35,475,522	(12,574,807)	-26%
	<b>Total Revenue</b>	<b>95,709,987</b>	<b>89,849,732</b>	<b>(5,860,255)</b>	<b>-6%</b>
<b>Expenses</b>					
	Salaries	36,551,624	33,186,740	3,364,884	9%
	Taxes & Fringe Benefits	15,449,652	13,493,297	1,956,355	13%
	Travel & Training	709,040	498,517	210,523	30%
	<b>Total Personnel Costs</b>	<b>52,710,315</b>	<b>47,178,554</b>	<b>5,531,762</b>	<b>10%</b>
	Supplies	22,049,765	16,628,983	5,420,783	25%
	Capital Outlay	2,298,782	1,463,141	835,641	36%
	Contractual	20,616,075	21,187,894	(571,819)	-3%
	Other	-	-	-	0%
	<b>Total Other Operating</b>	<b>44,964,623</b>	<b>39,280,018</b>	<b>5,684,604</b>	<b>13%</b>
	<b>Total Expense</b>	<b>97,674,938</b>	<b>86,458,572</b>	<b>11,216,366</b>	<b>11%</b>
	Indirect Costs/Cost Allocations	(3,137,213)	(38,657)	(3,098,556)	99%
	Transfers IN	(11,428,148)	(7,212,496)	(4,215,652)	37%
	Transfers OUT	11,428,148	7,251,152	4,176,996	37%
	<b>Total Transfers &amp; Allocations</b>	<b>(3,137,213)</b>	<b>-</b>	<b>(3,137,213)</b>	<b>100%</b>
	<b>Net Position</b>	<b>1,172,262</b>	<b>3,391,161</b>	<b>2,218,898</b>	<b>189%</b>

Unaudited General Ledger Data - July 1, 2022 to January 31, 2023



# SNHD - GENERAL FUND

SNHD - GENERAL FUND		Budget Through January 2023	Actual Through January 2023	Variance	+/- %
<b>Revenues</b>					
	Charges for Services	15,993,850	15,444,835	(549,015)	-3%
	Licenses/Permits	12,184,167	19,160,979	6,976,812	57%
	Property Taxes	18,512,310	18,450,879	(61,431)	0%
	Other	969,331	1,317,517	348,186	36%
	<b>Total Revenue</b>	<b>47,659,658</b>	<b>54,374,211</b>	<b>6,714,552</b>	<b>14%</b>
<b>Expenses</b>					
	Salaries	23,669,449	22,142,220	1,527,229	6%
	Taxes & Fringe Benefits	9,987,122	8,897,922	1,089,200	11%
	Travel & Training	410,688	252,987	157,701	38%
	<b>Total Personnel Costs</b>	<b>34,067,259</b>	<b>31,293,129</b>	<b>2,774,130</b>	<b>8%</b>
	Supplies	10,906,267	11,716,095	(809,828)	-7%
	Capital Outlay	394,515	155,931	238,583	60%
	Contractual	5,898,723	5,224,627	674,096	11%
	Other	-	-	-	0%
	<b>Total Other Expenses</b>	<b>17,199,505</b>	<b>17,096,654</b>	<b>102,851</b>	<b>1%</b>
	<b>TotalExpense</b>	<b>51,266,764</b>	<b>48,389,783</b>	<b>2,876,980</b>	<b>6%</b>
	Indirect Costs/Cost Allocations	(16,208,140)	(9,231,586)	(6,976,554)	43%
	Transfers IN	-	(2,812)	2,812	0%
	Transfers OUT	11,428,148	7,250,942	4,177,206	37%
	<b>Total Transfers &amp; Allocations</b>	<b>(4,779,992)</b>	<b>(1,983,456)</b>	<b>(2,796,536)</b>	<b>59%</b>
	<b>Net Position</b>	<b>1,172,887</b>	<b>7,967,883</b>	<b>6,794,997</b>	<b>579%</b>

Unaudited General Ledger Data - July 1, 2022 to January 31, 2023



# SNHD – SPECIAL REVENUE FUND

SNHD - SPECIAL REVENUE		Budget Through January 2023	Actual Through January 2023	Variance	+/- %
<b>Revenues</b>					
	Grants	48,050,329	35,475,522	(12,574,807)	-26%
	<b>Total Revenue</b>	<b>48,050,329</b>	<b>35,475,522</b>	<b>(12,574,807)</b>	<b>-26%</b>
<b>Expenses</b>					
	Salaries	12,882,175	11,044,520	1,837,655	14%
	Taxes & Fringe Benefits	5,462,530	4,595,375	867,155	16%
	Travel & Training	298,352	245,529	52,823	18%
	<b>Total Personnel Costs</b>	<b>18,643,056</b>	<b>15,885,424</b>	<b>2,757,632</b>	<b>15%</b>
	Supplies	11,143,498	4,912,887	6,230,611	56%
	Capital Outlay	1,904,267	1,307,210	597,058	31%
	Contractual	14,717,353	15,963,267	(1,245,915)	-8%
	Other	-	-	-	0%
	<b>Total Other Expenses</b>	<b>27,765,118</b>	<b>22,183,364</b>	<b>5,581,754</b>	<b>20%</b>
	<b>TotalExpense</b>	<b>46,408,174</b>	<b>38,068,788</b>	<b>8,339,386</b>	<b>18%</b>
	Indirect Costs/Cost Allocations	13,070,927	9,192,930	3,877,997	30%
	Transfers IN	(11,428,148)	(7,209,684)	(4,218,464)	37%
	Transfers OUT	-	211	(211)	0%
	<b>Total Transfers &amp; Allocations</b>	<b>1,642,779</b>	<b>1,983,456</b>	<b>(340,677)</b>	<b>-21%</b>
	<b>Net Position</b>	<b>(624)</b>	<b>(4,576,723)</b>	<b>(4,576,098)</b>	<b>-</b>
Unaudited General Ledger Data - July 1, 2022 to January 31, 2023					

# QUESTIONS?

