



COVID-19 Trends

Clark County, Nevada

Document creation date: September 11, 2020

- General notes: This report uses surveillance data collected by the Southern Nevada Health District. Due to delays related to laboratory processing, reporting, and case investigations, data from the most recent days are less complete than data from older time points. For this reason, as of June 10, 2020 this report will not display data from the previous three days prior to the date that the report was created. As many case investigations are ongoing, all data presented in this report are considered preliminary and subject to change. Data regarding cases, hospitalizations, deaths, and labs were last updated September 11 at 12:00 AM, and data is reported up through September 7, 2020.
- Cases: Symptom onset date was used for aggregating cases. If symptom onset date was missing, the following dates were substituted in this order: diagnosis date, lab collection date, report date (date case was reported to SNHD), event creation date (date case was entered into TriSano, SNHD's surveillance system).
- Hospitalizations: Admission date was used for aggregating hospitalizations. If admission date was missing, report date was substituted. If a person had more than one hospitalization after his/her COVID-19 diagnosis, only the first admission date was used.
- Deaths: Date of death was used for aggregating deaths. If date of death was missing, report date was used.
- For the "7-Day Average of Daily New Cases per 100K, by Age Group (Years)" graph and table, the population data source for calculating rate estimates was the "2019 ASRHO Estimates and Projections Summary for 2020, Office of the State Demographer for Nevada." Rates for individual age categories may be based on small numbers, which may give unstable estimates.
- All graphs in this report show data from approximately 60 days prior to the date of the report.
- All tables show data from the last 14 days before the current date.
- For the "Percent of People Receiving COVID-19 Viral Tests Who Have Positive Results" graph, one person who has multiple specimens collected in one day is only reported once. If any of that person's tests are positive, that person counts as a positive result. If all of that individual's tests are negative, that person counts as a negative result. Laboratory tests were included if they were a test assessing for the presence of SARS-CoV-2 viral RNA, for example PCR tests. Antibody tests were excluded.

COVID-19 Cases

Clark County, NV

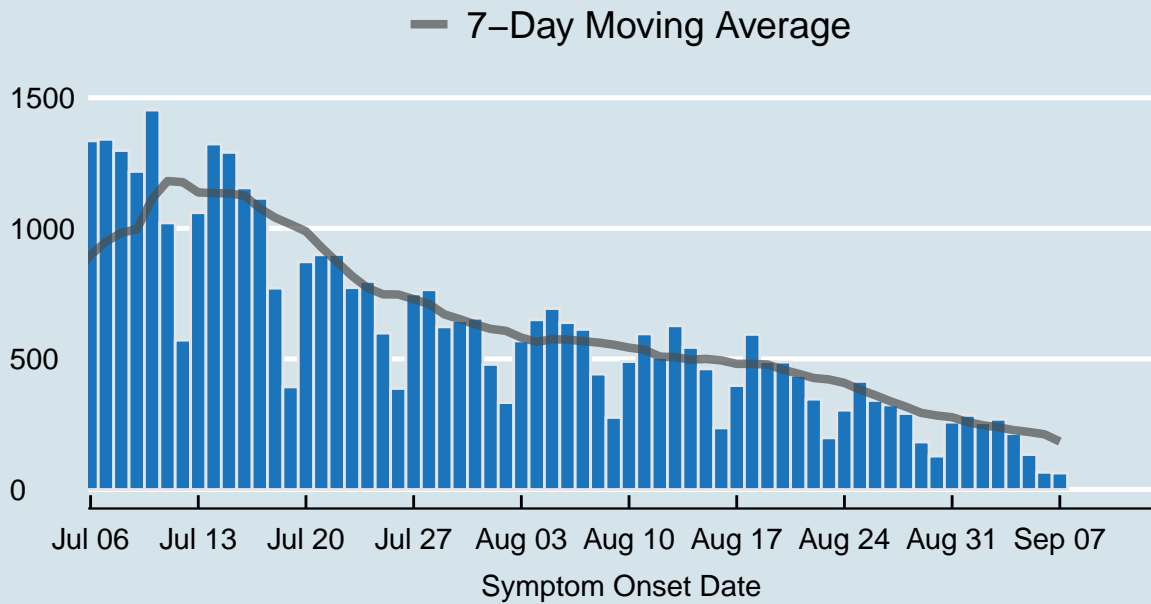

Data source: SNHD Office of Epidemiology and Disease Surveillance

Table 1: COVID-19 Cases per Day, Clark County, NV

Date	Cases per Day	7-Day Moving Average
Aug 25	414	382.4
Aug 26	341	361.1
Aug 27	324	337.7
Aug 28	291	316.9
Aug 29	182	293.4
Aug 30	128	283.4
Aug 31	258	276.9
Sep 01	284	258.3
Sep 02	256	246.1
Sep 03	269	238.3
Sep 04	214	227.3
Sep 05	134	220.4
Sep 06	66	211.6
Sep 07	63	183.7

COVID-19 Hospitalizations

Clark County, NV

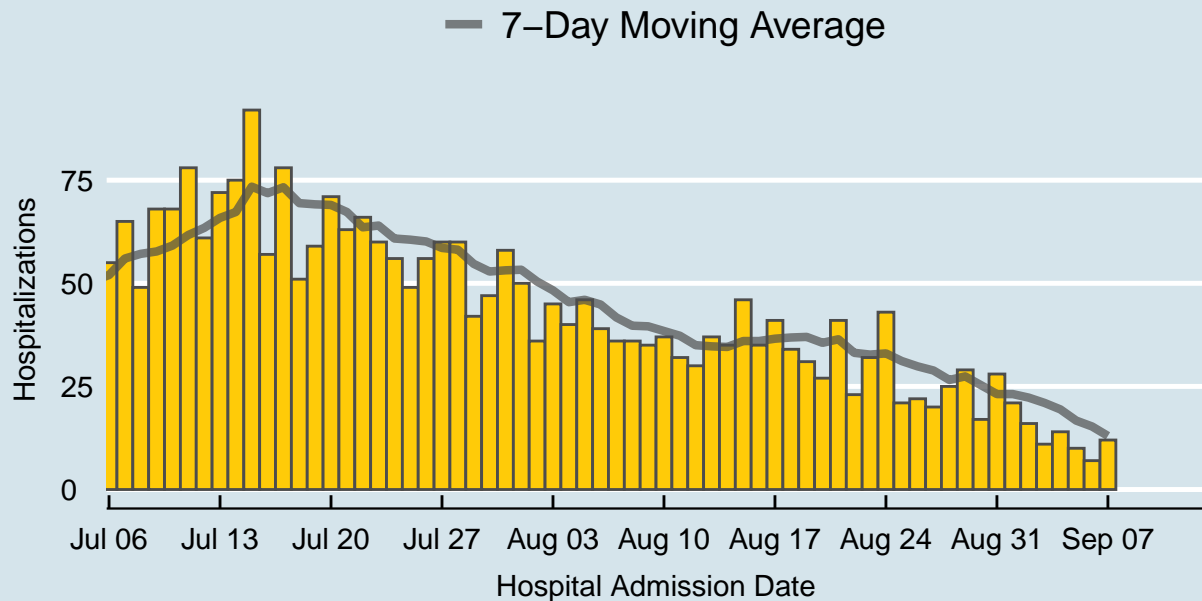

Data source: SNHD Office of Epidemiology and Disease Surveillance

Table 2: COVID-19 Hospitalizations per Day, Clark County, NV

Date	Hospitalizations per Day	7-Day Moving Average
Aug 25	21	31.1
Aug 26	22	29.9
Aug 27	20	28.9
Aug 28	25	26.6
Aug 29	29	27.4
Aug 30	17	25.3
Aug 31	28	23.1
Sep 01	21	23.1
Sep 02	16	22.3
Sep 03	11	21.0
Sep 04	14	19.4
Sep 05	10	16.7
Sep 06	7	15.3
Sep 07	12	13.0

COVID-19 Deaths

Clark County, NV

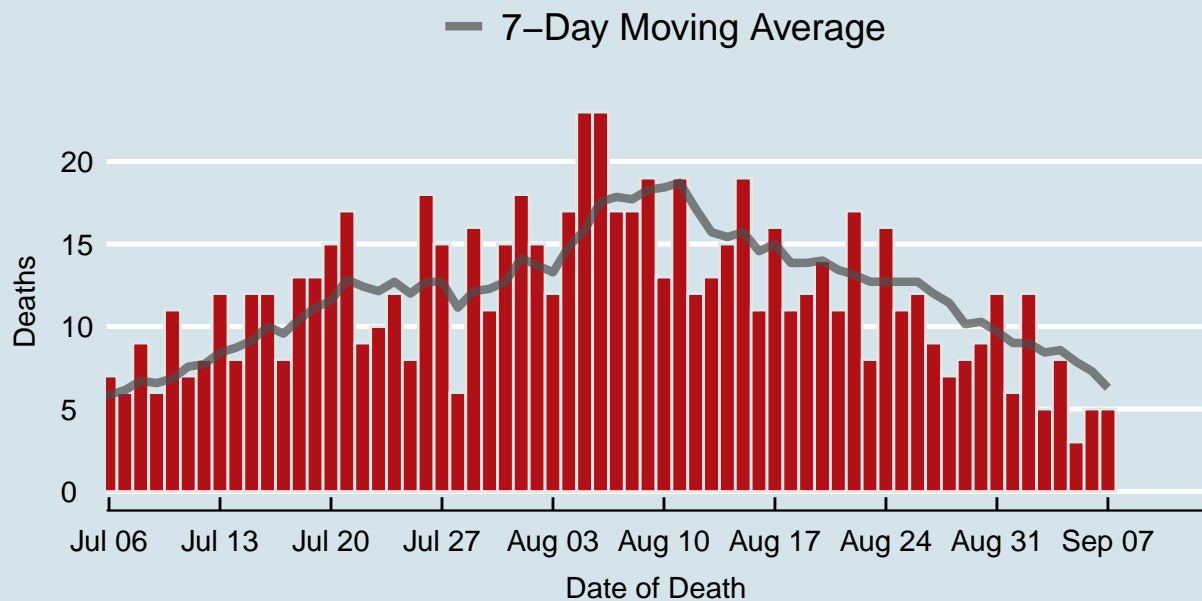

Data source: SNHD Office of Epidemiology and Disease Surveillance

Table 3: COVID-19 Deaths per Day, Clark County, NV

Date	Deaths per Day	7-Day Moving Average
Aug 25	11	12.7
Aug 26	12	12.7
Aug 27	9	12.0
Aug 28	7	11.4
Aug 29	8	10.1
Aug 30	9	10.3
Aug 31	12	9.7
Sep 01	6	9.0
Sep 02	12	9.0
Sep 03	5	8.4
Sep 04	8	8.6
Sep 05	3	7.9
Sep 06	5	7.3
Sep 07	5	6.3

7-Day Average of Daily New Cases per 100K, by Age Group (Years)

Clark County, NV

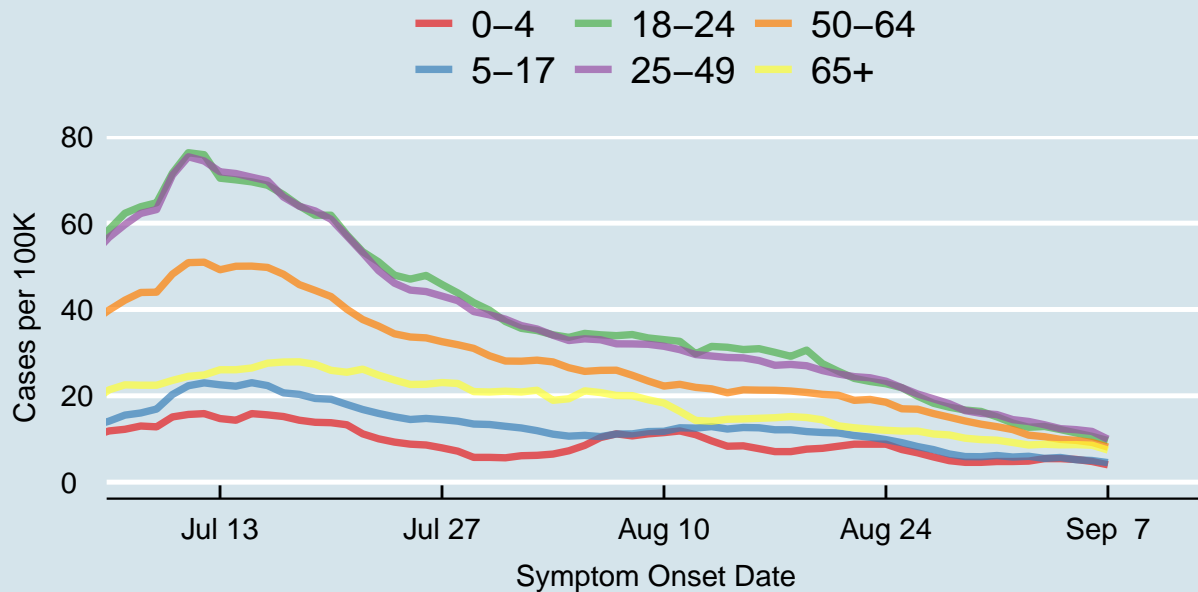
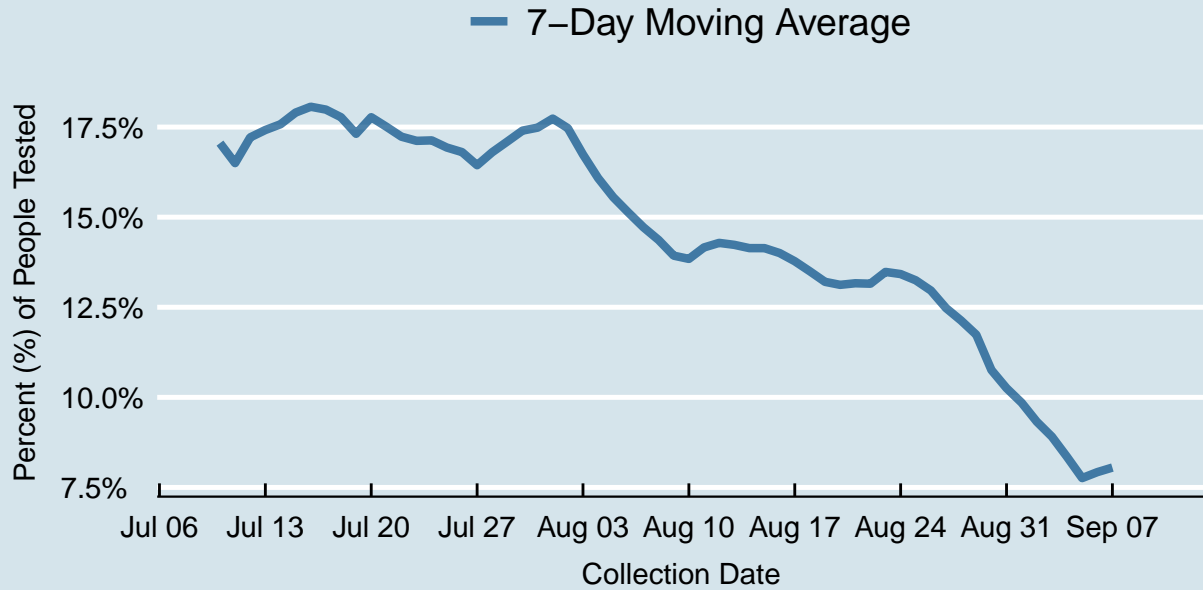

Table 4: 7-Day Average of Daily New Cases per 100K, by Age Group (Years)

Symptom Onset Date	0-4	5-17	18-24	25-49	50-64	65+
Aug 25	7.6	9.2	21.9	21.9	17.0	11.8
Aug 26	6.8	8.2	19.9	20.4	16.9	11.8
Aug 27	5.8	7.5	18.3	19.3	15.9	11.2
Aug 28	5.0	6.5	17.4	18.2	15.0	10.9
Aug 29	4.6	5.9	16.7	16.6	14.2	10.2
Aug 30	4.6	5.9	16.4	15.9	13.4	9.9
Aug 31	4.8	6.2	15.1	15.7	12.8	9.7
Sep 01	4.8	5.8	13.7	14.5	12.2	9.2
Sep 02	4.9	6.0	12.7	14.1	10.9	8.6
Sep 03	5.5	5.5	12.9	13.3	10.5	8.8
Sep 04	5.5	5.7	12.2	12.4	9.9	8.6
Sep 05	5.3	5.2	11.4	12.2	9.7	8.7
Sep 06	4.8	5.0	10.6	11.8	9.2	8.6
Sep 07	4.0	4.5	9.6	10.0	8.1	7.4

Percent of People Receiving COVID-19 Viral Tests Who Have Positive Results

Clark County, NV





Report prepared by: Kellie Watkins, PhD, MS, Ying Zhang, PhD, MPH (Office of Epidemiology and Disease Surveillance) and Lei Zhang, MS (Office of Informatics)