

COVID-19 Trends

Clark County, Nevada

Document creation date: November 17, 2020

- **General notes:** This report uses surveillance data collected by the Southern Nevada Health District. Due to delays related to laboratory processing, reporting, and case investigations, data from the most recent days are less complete than data from older time points. For this reason, as of June 10, 2020 this report will not display data from the previous three days prior to the date that the report was created. As many case investigations are ongoing, all data presented in this report are considered preliminary and subject to change. Data regarding cases, hospitalizations, deaths, and labs were last updated November 17, 2020 at 12:00 AM, and data is reported up through November 13, 2020.
- **Cases:** Symptom onset date was used for aggregating cases. If symptom onset date was missing, the following dates were substituted in this order: diagnosis date, lab collection date, report date (date case was reported to SNHD), event creation date (date case was entered into TriSano, SNHD's surveillance system).
- **Hospitalizations:** Admission date was used for aggregating hospitalizations. If admission date was missing, report date was substituted. If a person had more than one hospitalization after his/her COVID-19 diagnosis, only the first admission date was used.
- **Deaths:** Date of death was used for aggregating deaths. If date of death was missing, report date was used.
- For the "7-Day Average of Daily New Cases per 100K, by Age Group (Years)" graph and table, the population data source for calculating rate estimates was the "2019 ASRHO Estimates and Projections Summary for 2020, Office of the State Demographer for Nevada." Rates for individual age categories may be based on small numbers, which may give unstable estimates.
- All graphs in this report show data from approximately 60 days prior to the date of the report.
- All tables show data from the last 14 days before the current date, with the exception of the "Percent Change in Weekly Totals from Previous Week", which displays data from the previous eight completed weeks.
- For the "Percent of People Receiving COVID-19 Viral Tests Who Have Positive Results" graph, one person who has multiple specimens collected in one day is only reported once. If any of that person's tests are positive, that person counts as a positive result. If all of that individual's tests are negative, that person counts as a negative result. Laboratory tests were included if they were a test assessing for the presence of SARS-CoV-2 viral RNA, for example PCR tests. Antibody tests were excluded.

COVID-19 Cases

Clark County, NV

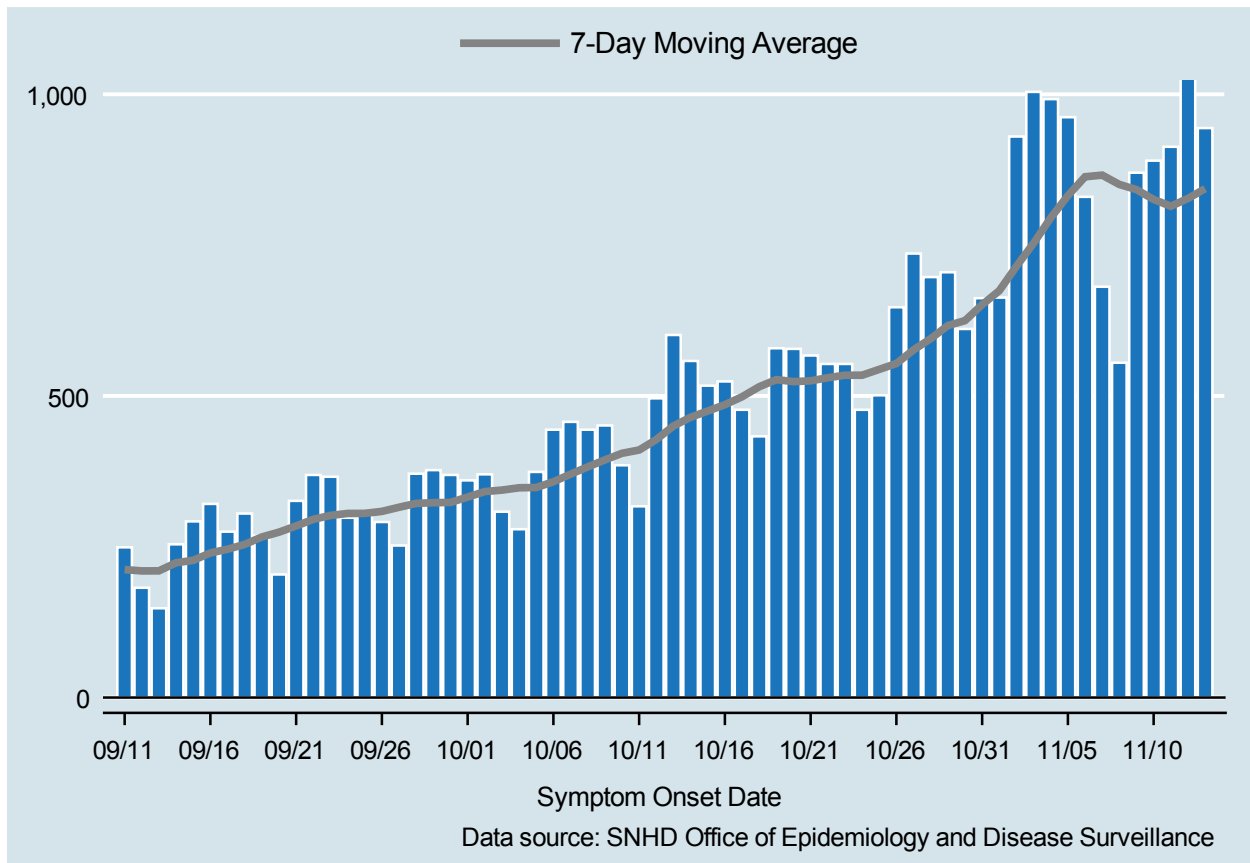

Table 1: COVID-19 Cases per Day, Clark County, NV

Date	Cases Per Day	7-Day Moving Average
OCT 31	662	651.3
NOV 01	663	674.4
NOV 02	930	714.9
NOV 03	1,004	753.1
NOV 04	992	795.3
NOV 05	962	832.0
NOV 06	830	863.3
NOV 07	681	866.0
NOV 08	555	850.6
NOV 09	870	842.0
NOV 10	890	825.7
NOV 11	913	814.4
NOV 12	1,052	827.3
NOV 13	944	843.6

COVID-19 Hospitalizations

Clark County, NV

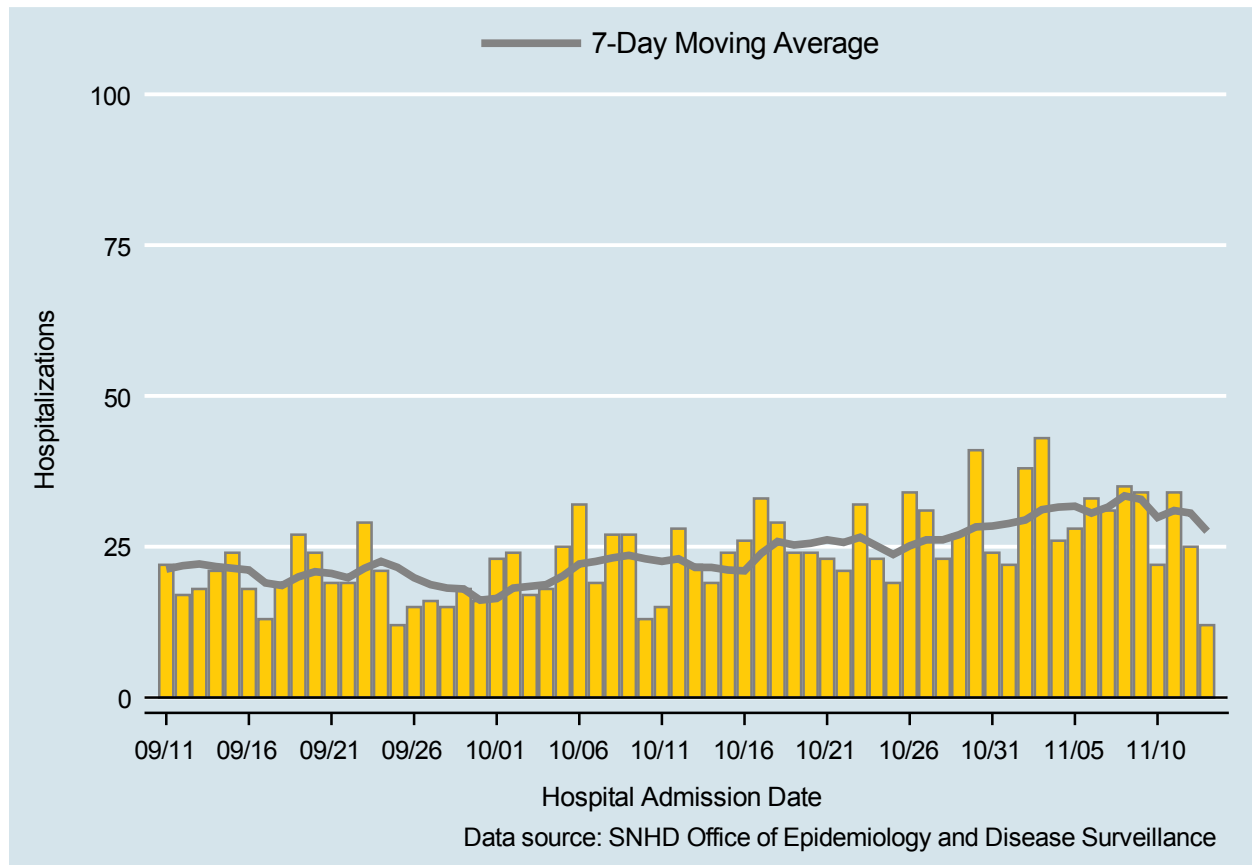

Table 2: COVID-19 Hospitalizations per Day, Clark County, NV

Date	Hospitalizations Per Day	7-Day Moving Average
OCT 31	24	28.4
NOV 01	22	28.9
NOV 02	38	29.4
NOV 03	43	31.1
NOV 04	26	31.6
NOV 05	28	31.7
NOV 06	33	30.6
NOV 07	31	31.6
NOV 08	35	33.4
NOV 09	34	32.9
NOV 10	22	29.9
NOV 11	34	31.0
NOV 12	25	30.6
NOV 13	12	27.6

COVID-19 Deaths

Clark County, NV

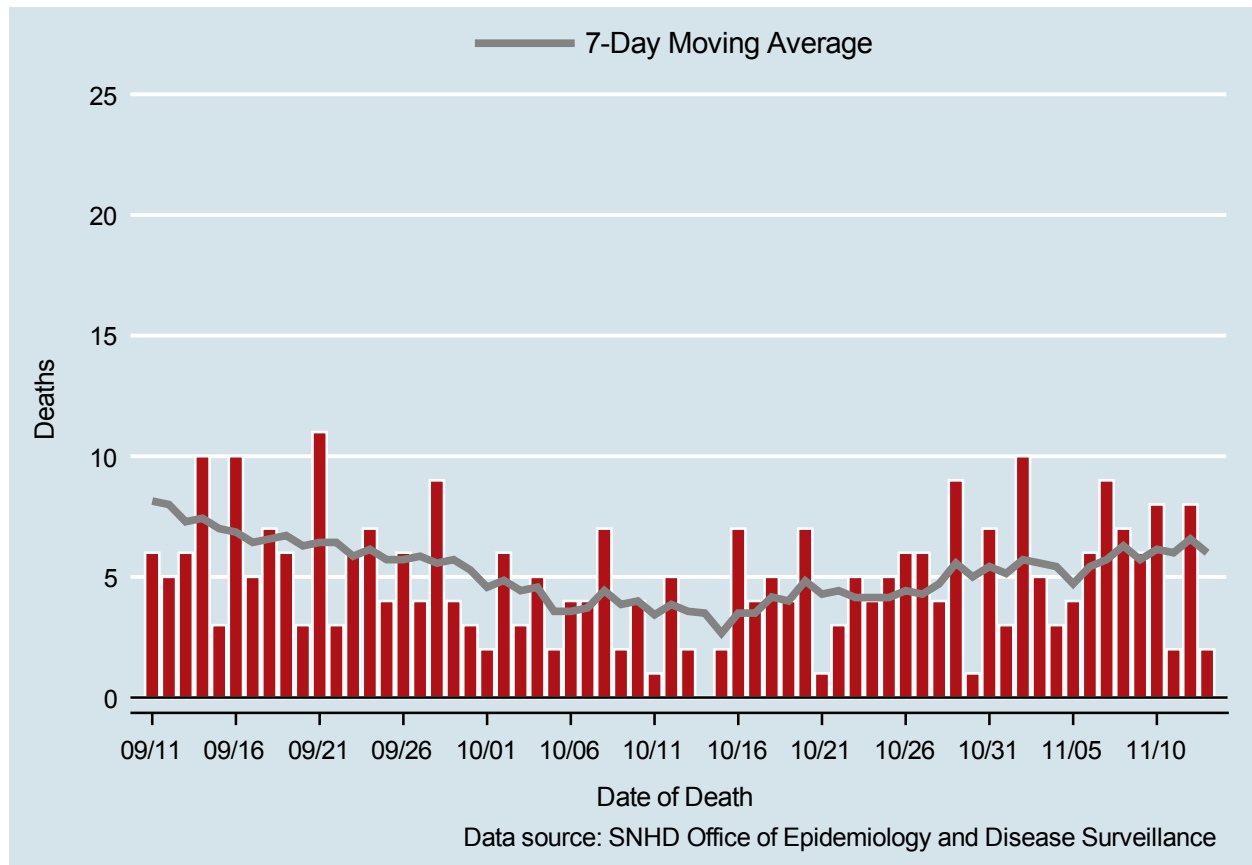

Table 3: COVID-19 Deaths per Day, Clark County, NV

Date	Deaths Per Day	7-Day Moving Average
OCT 31	7	5.4
NOV 01	3	5.1
NOV 02	10	5.7
NOV 03	5	5.6
NOV 04	3	5.4
NOV 05	4	4.7
NOV 06	6	5.4
NOV 07	9	5.7
NOV 08	7	6.3
NOV 09	6	5.7
NOV 10	8	6.1
NOV 11	2	6.0
NOV 12	8	6.6
NOV 13	2	6.0

7-Day Average of Daily New Cases per 100K, by Age Group (Years)

Clark County, NV

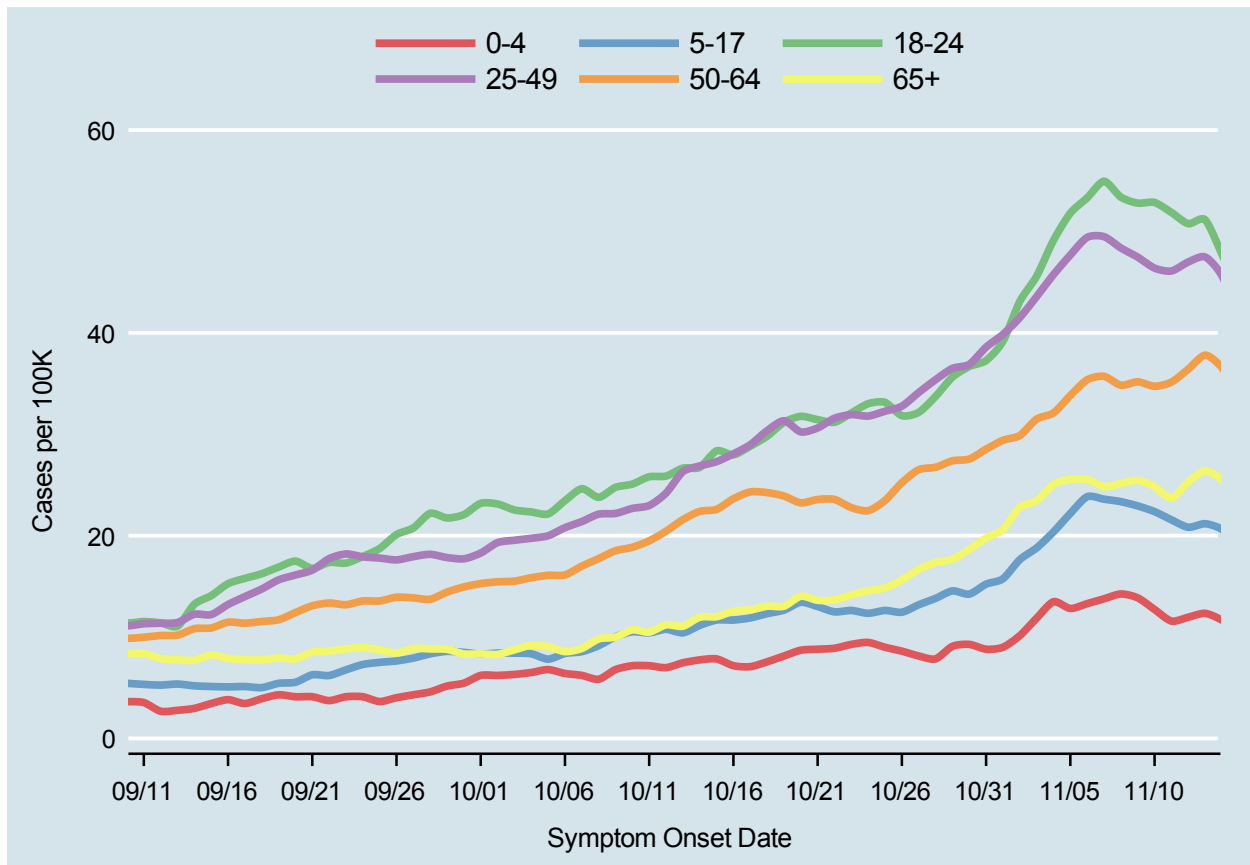
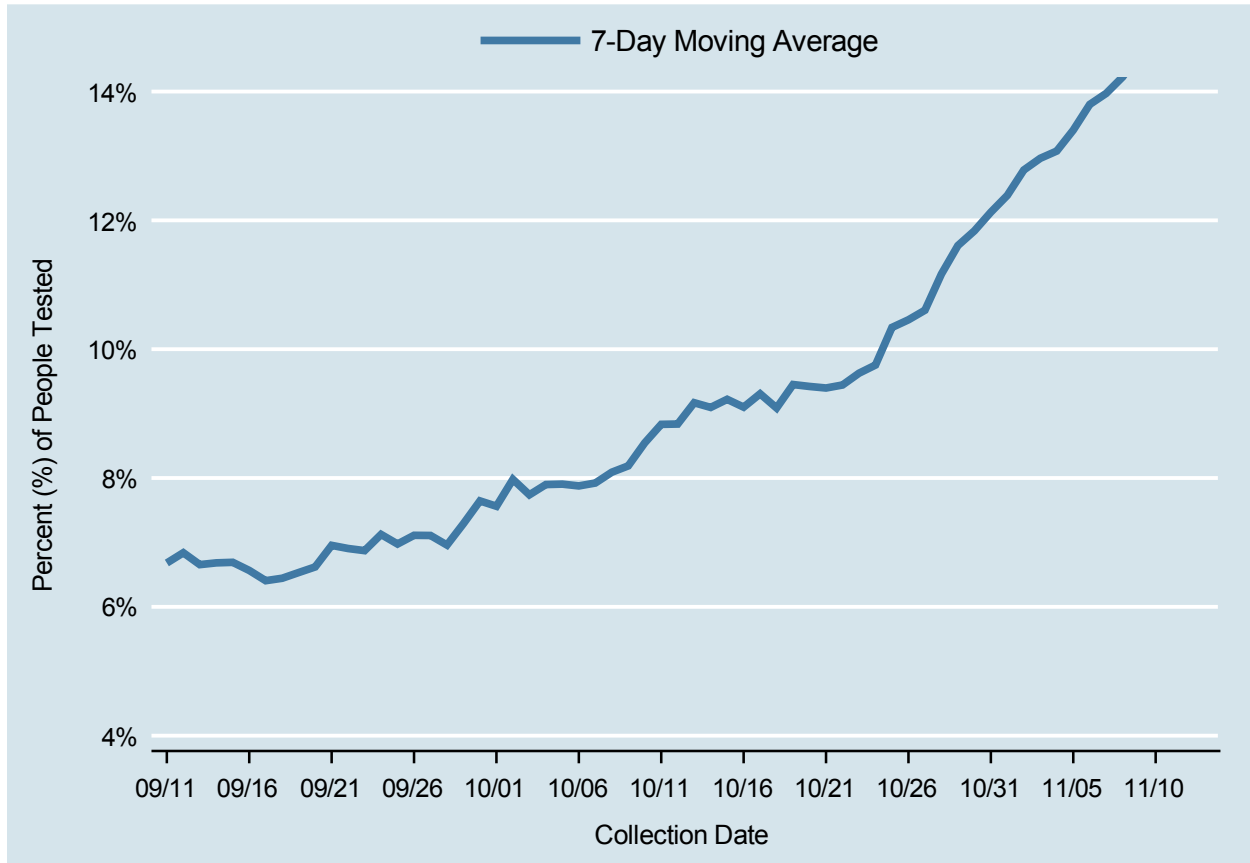

Table 4: 7-Day Average of Daily New Cases per 100K, by Age Group (Years)

Date	0-4	5-17	18-24	25-49	50-64	65+
OCT 31	8.8	15.2	37.3	38.6	28.5	19.8
NOV 01	9.0	15.7	39.2	39.9	29.4	20.6
NOV 02	10.1	17.6	43.1	41.5	29.9	22.8
NOV 03	11.9	18.8	45.6	43.6	31.5	23.4
NOV 04	13.5	20.4	49.1	45.7	32.1	25.1
NOV 05	12.8	22.2	51.8	47.7	33.8	25.5
NOV 06	13.3	23.8	53.3	49.4	35.4	25.5
NOV 07	13.8	23.6	55.0	49.5	35.7	24.8
NOV 08	14.2	23.4	53.4	48.4	34.8	25.1
NOV 09	13.9	22.9	52.8	47.5	35.2	25.5
NOV 10	12.7	22.4	52.9	46.4	34.7	24.8
NOV 11	11.6	21.6	51.9	46.1	35.1	23.7
NOV 12	12.0	20.8	50.8	47.0	36.4	25.3
NOV 13	12.3	21.2	51.2	47.5	37.8	26.4

Percent of People Receiving COVID-19 Vital Tests Who Have Positive Results

Clark County, NV



Report prepared by: Kellie Watkins, PhD, MS, Ying Zhang, PhD, MPH, Kathryn Barker, MPH (Office of Epidemiology and Disease Surveillance) and Lei Zhang, MS (Office of Informatics)