

COVID-19 Trends

Clark County, Nevada

Document creation date: November 11, 2020

- **General notes:** This report uses surveillance data collected by the Southern Nevada Health District. Due to delays related to laboratory processing, reporting, and case investigations, data from the most recent days are less complete than data from older time points. For this reason, as of June 10, 2020 this report will not display data from the previous three days prior to the date that the report was created. As many case investigations are ongoing, all data presented in this report are considered preliminary and subject to change. Data regarding cases, hospitalizations, deaths, and labs were last updated November 11, 2020 at 12:00 AM, and data is reported up through November 7, 2020.
- **Cases:** Symptom onset date was used for aggregating cases. If symptom onset date was missing, the following dates were substituted in this order: diagnosis date, lab collection date, report date (date case was reported to SNHD), event creation date (date case was entered into TriSano, SNHD's surveillance system).
- **Hospitalizations:** Admission date was used for aggregating hospitalizations. If admission date was missing, report date was substituted. If a person had more than one hospitalization after his/her COVID-19 diagnosis, only the first admission date was used.
- **Deaths:** Date of death was used for aggregating deaths. If date of death was missing, report date was used.
- For the "7-Day Average of Daily New Cases per 100K, by Age Group (Years)" graph and table, the population data source for calculating rate estimates was the "2019 ASRHO Estimates and Projections Summary for 2020, Office of the State Demographer for Nevada." Rates for individual age categories may be based on small numbers, which may give unstable estimates.
- All graphs in this report show data from approximately 60 days prior to the date of the report.
- All tables show data from the last 14 days before the current date, with the exception of the "Percent Change in Weekly Totals from Previous Week", which displays data from the previous eight completed weeks.
- For the "Percent of People Receiving COVID-19 Viral Tests Who Have Positive Results" graph, one person who has multiple specimens collected in one day is only reported once. If any of that person's tests are positive, that person counts as a positive result. If all of that individual's tests are negative, that person counts as a negative result. Laboratory tests were included if they were a test assessing for the presence of SARS-CoV-2 viral RNA, for example PCR tests. Antibody tests were excluded.

COVID-19 Cases

Clark County, NV

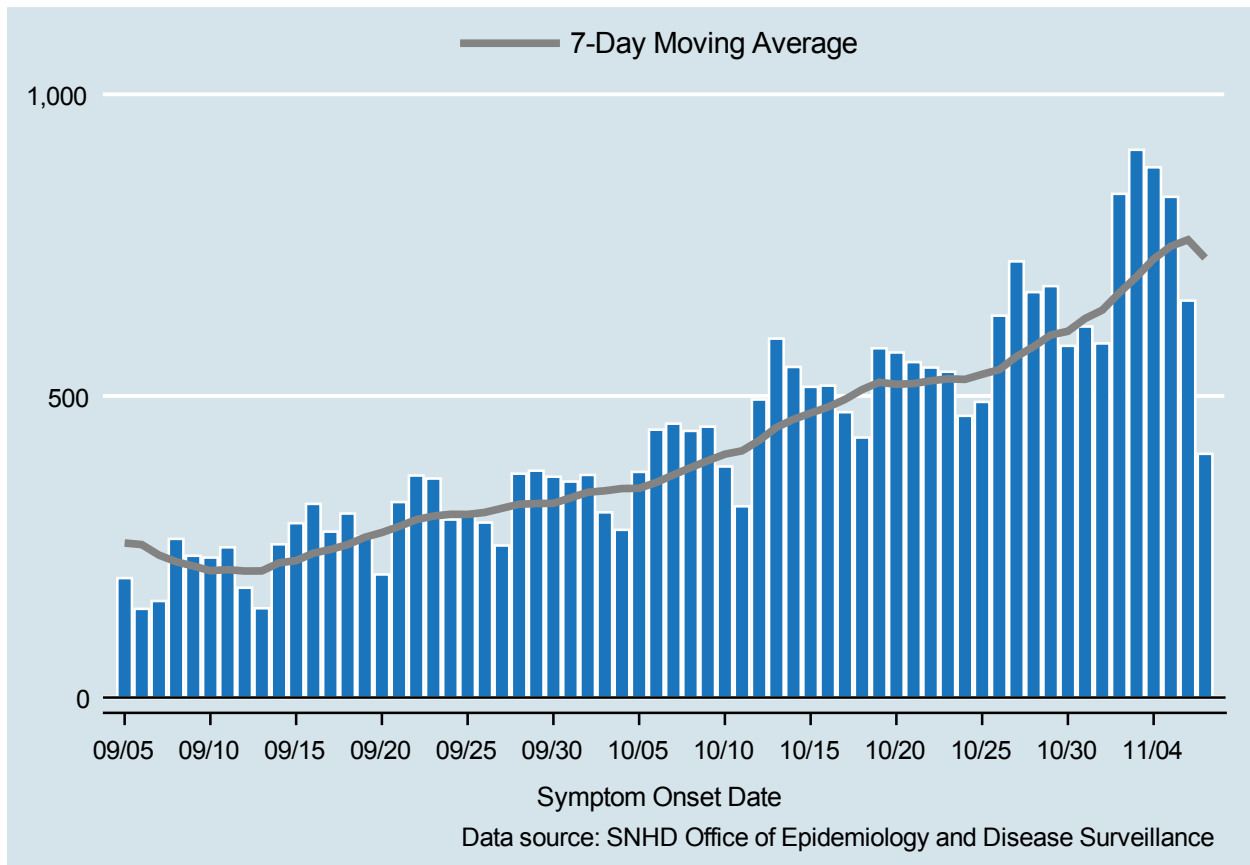

Table 1: COVID-19 Cases per Day, Clark County, NV

Date	Cases Per Day	7-Day Moving Average
OCT 25	490	535.9
OCT 26	633	543.6
OCT 27	723	565.1
OCT 28	672	581.7
OCT 29	682	601.0
OCT 30	583	607.1
OCT 31	615	628.3
NOV 01	587	642.1
NOV 02	835	671.0
NOV 03	908	697.4
NOV 04	879	727.0
NOV 05	830	748.1
NOV 06	658	758.9
NOV 07	404	728.7

COVID-19 Hospitalizations

Clark County, NV

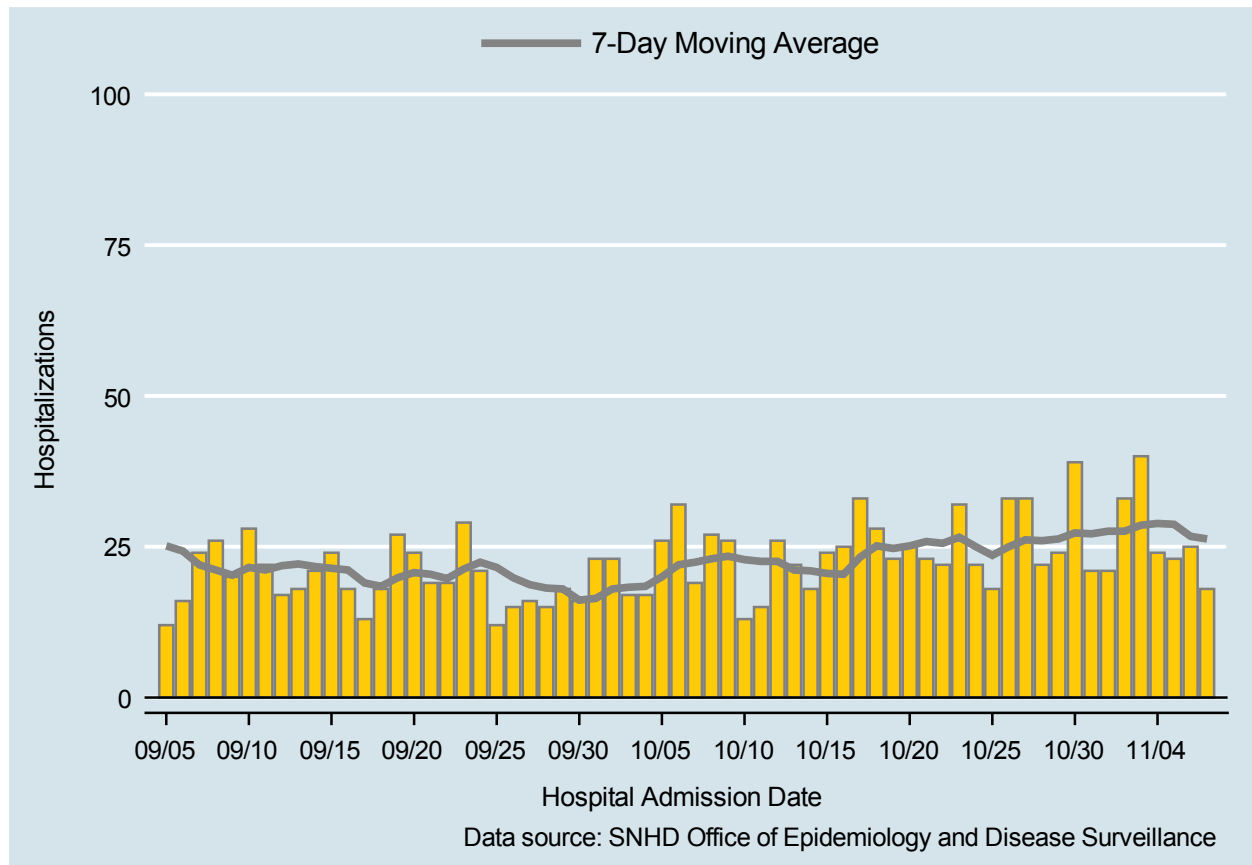

Table 2: COVID-19 Hospitalizations per Day, Clark County, NV

Date	Hospitalizations Per Day	7-Day Moving Average
OCT 25	18	23.6
OCT 26	33	25.0
OCT 27	33	26.1
OCT 28	22	26.0
OCT 29	24	26.3
OCT 30	39	27.3
OCT 31	21	27.1
NOV 01	21	27.6
NOV 02	33	27.6
NOV 03	40	28.6
NOV 04	24	28.9
NOV 05	23	28.7
NOV 06	25	26.7
NOV 07	18	26.3

COVID-19 Deaths

Clark County, NV

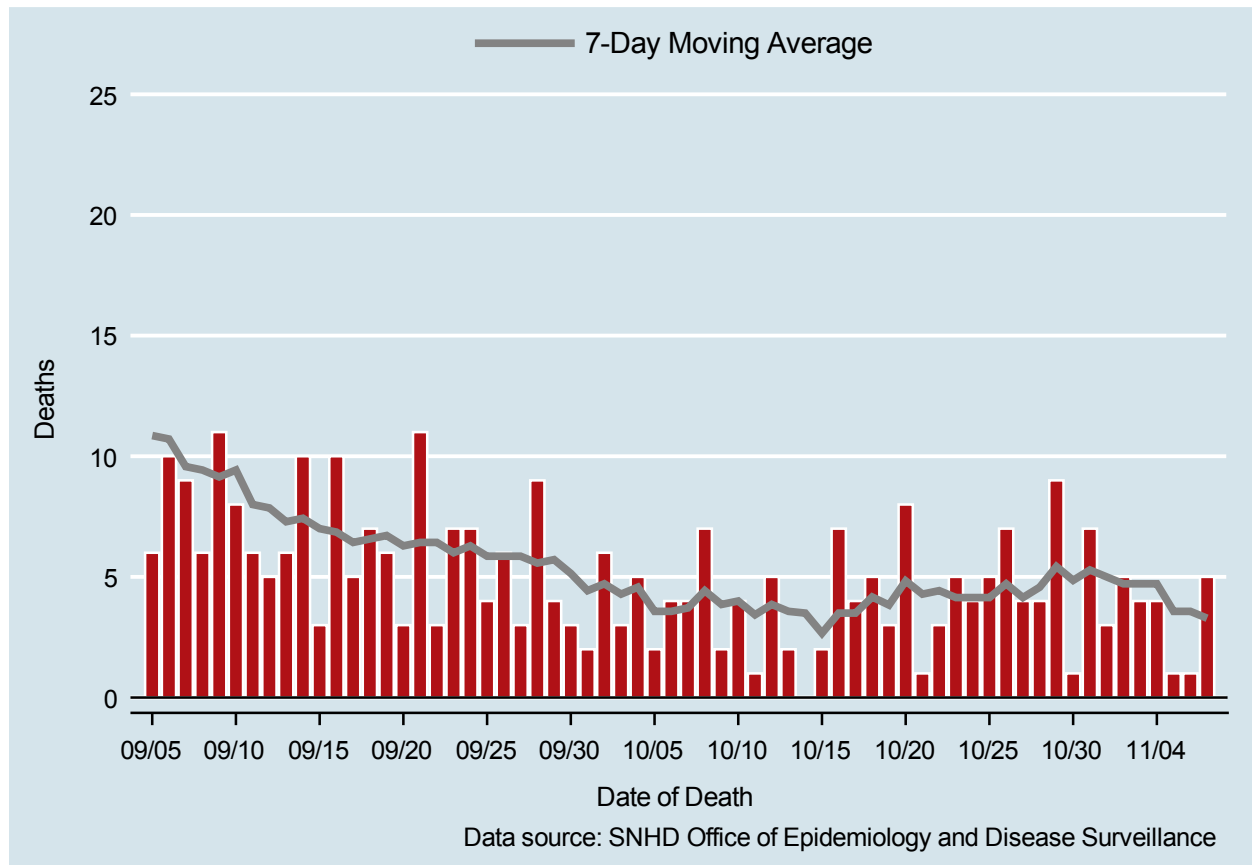

Table 3: COVID-19 Deaths per Day, Clark County, NV

Date	Deaths Per Day	7-Day Moving Average
OCT 25	5	4.1
OCT 26	7	4.7
OCT 27	4	4.1
OCT 28	4	4.6
OCT 29	9	5.4
OCT 30	1	4.9
OCT 31	7	5.3
NOV 01	3	5.0
NOV 02	5	4.7
NOV 03	4	4.7
NOV 04	4	4.7
NOV 05	1	3.6
NOV 06	1	3.6
NOV 07	5	3.3

7-Day Average of Daily New Cases per 100K, by Age Group (Years)

Clark County, NV

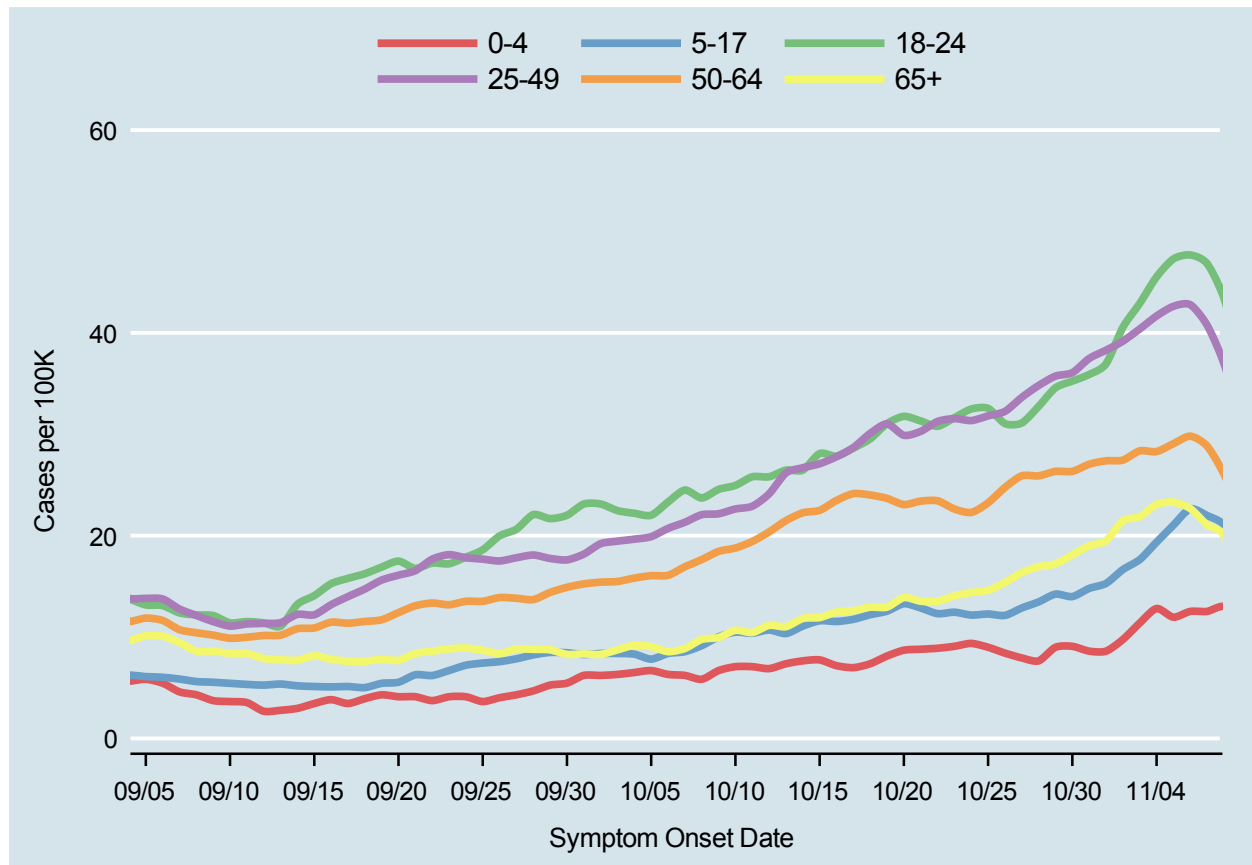
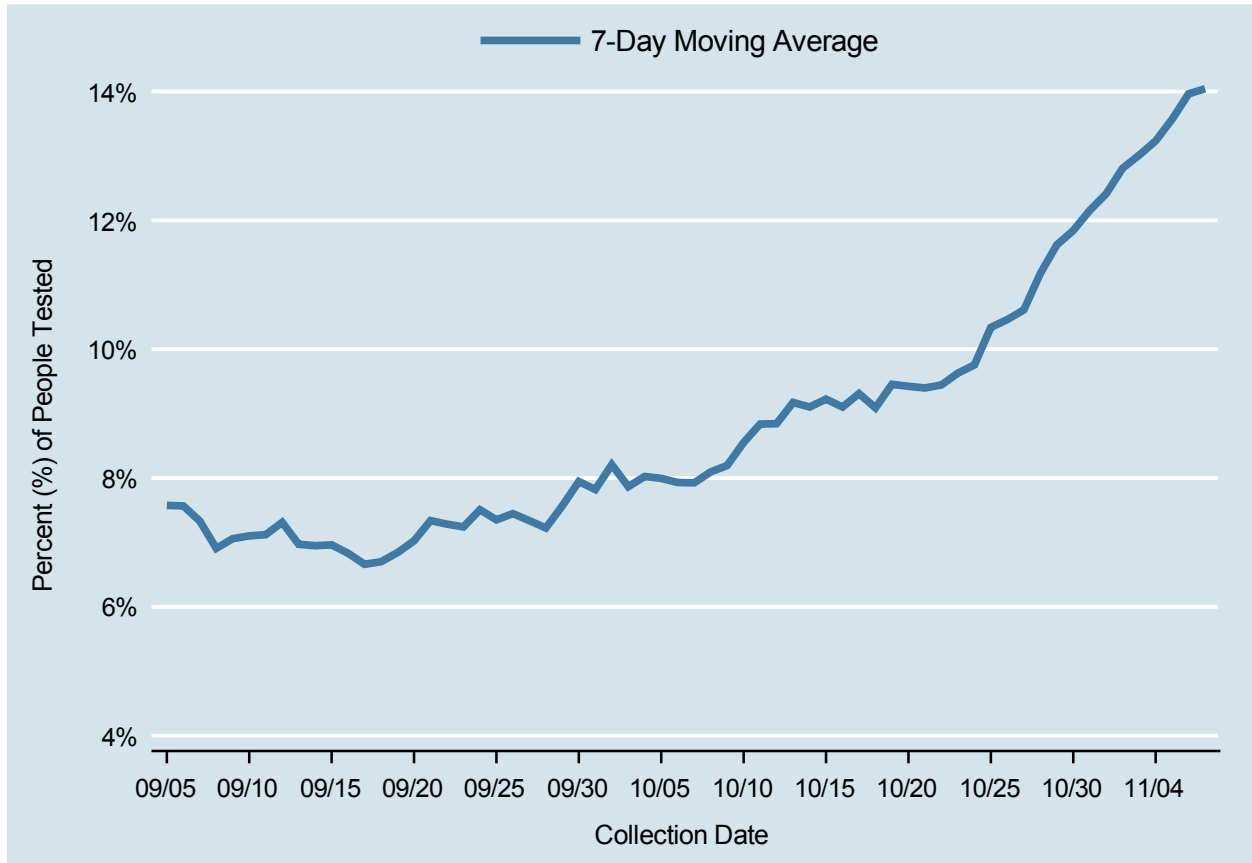

Table 4: 7-Day Average of Daily New Cases per 100K, by Age Group (Years)

Date	0-4	5-17	18-24	25-49	50-64	65+
OCT 25	9.0	12.3	32.6	31.8	23.2	14.6
OCT 26	8.4	12.1	31.0	32.3	24.8	15.4
OCT 27	7.9	12.9	31.1	33.6	25.9	16.4
OCT 28	7.7	13.5	32.8	34.8	25.9	16.9
OCT 29	9.0	14.2	34.6	35.7	26.3	17.2
OCT 30	9.1	14.0	35.2	36.1	26.3	18.1
OCT 31	8.6	14.8	35.9	37.5	27.0	19.0
NOV 01	8.6	15.3	36.9	38.3	27.4	19.5
NOV 02	9.8	16.7	40.5	39.2	27.4	21.5
NOV 03	11.4	17.6	42.9	40.4	28.4	21.9
NOV 04	12.8	19.4	45.5	41.7	28.3	23.1
NOV 05	12.0	21.0	47.3	42.6	29.1	23.3
NOV 06	12.5	22.7	47.7	42.8	29.8	22.7
NOV 07	12.5	22.0	46.8	40.8	28.8	21.1

Percent of People Receiving COVID-19 Vital Tests Who Have Positive Results

Clark County, NV



Report prepared by: Kellie Watkins, PhD, MS, Ying Zhang, PhD, MPH, Kathryn Barker, MPH (Office of Epidemiology and Disease Surveillance) and Lei Zhang, MS (Office of Informatics)