

COVID-19 Trends

Clark County, Nevada

Document creation date: December 19, 2020

- **General notes:** This report uses surveillance data collected by the Southern Nevada Health District. Due to delays related to laboratory processing, reporting, and case investigations, data from the most recent days are less complete than data from older time points. For this reason, as of June 10, 2020 this report will not display data from the previous three days prior to the date that the report was created. As many case investigations are ongoing, all data presented in this report are considered preliminary and subject to change. Data regarding cases, hospitalizations, deaths, and labs were last updated December 19, 2020 at 12:00 AM, and data is reported up through December 15, 2020.
- **Cases:** Symptom onset date was used for aggregating cases. If symptom onset date was missing, the following dates were substituted in this order: diagnosis date, lab collection date, report date (date case was reported to SNHD), event creation date (date case was entered into TriSano, SNHD's surveillance system).
- **Hospitalizations:** Admission date was used for aggregating hospitalizations. If admission date was missing, report date was substituted. If a person had more than one hospitalization after his/her COVID-19 diagnosis, only the first admission date was used.
- **Deaths:** Date of death was used for aggregating deaths. If date of death was missing, report date was used.
- For the "7-Day Average of Daily New Cases per 100K, by Age Group (Years)" graph and table, the population data source for calculating rate estimates was the "2019 ASRHO Estimates and Projections Summary for 2020, Office of the State Demographer for Nevada." Rates for individual age categories may be based on small numbers, which may give unstable estimates.
- All graphs in this report show data from approximately 60 days prior to the date of the report.
- All tables show data from the last 14 days before the current date, with the exception of the "Percent Change in Weekly Totals from Previous Week", which displays data from the previous eight completed weeks.
- For the "Percent of People Receiving COVID-19 Viral Tests Who Have Positive Results" graph, one person who has multiple specimens collected in one day is only reported once. If any of that person's tests are positive, that person counts as a positive result. If all of that individual's tests are negative, that person counts as a negative result. Laboratory tests were included if they were a test assessing for the presence of SARS-CoV-2 viral RNA, for example PCR tests. Antibody tests were excluded.

COVID-19 Cases

Clark County, NV

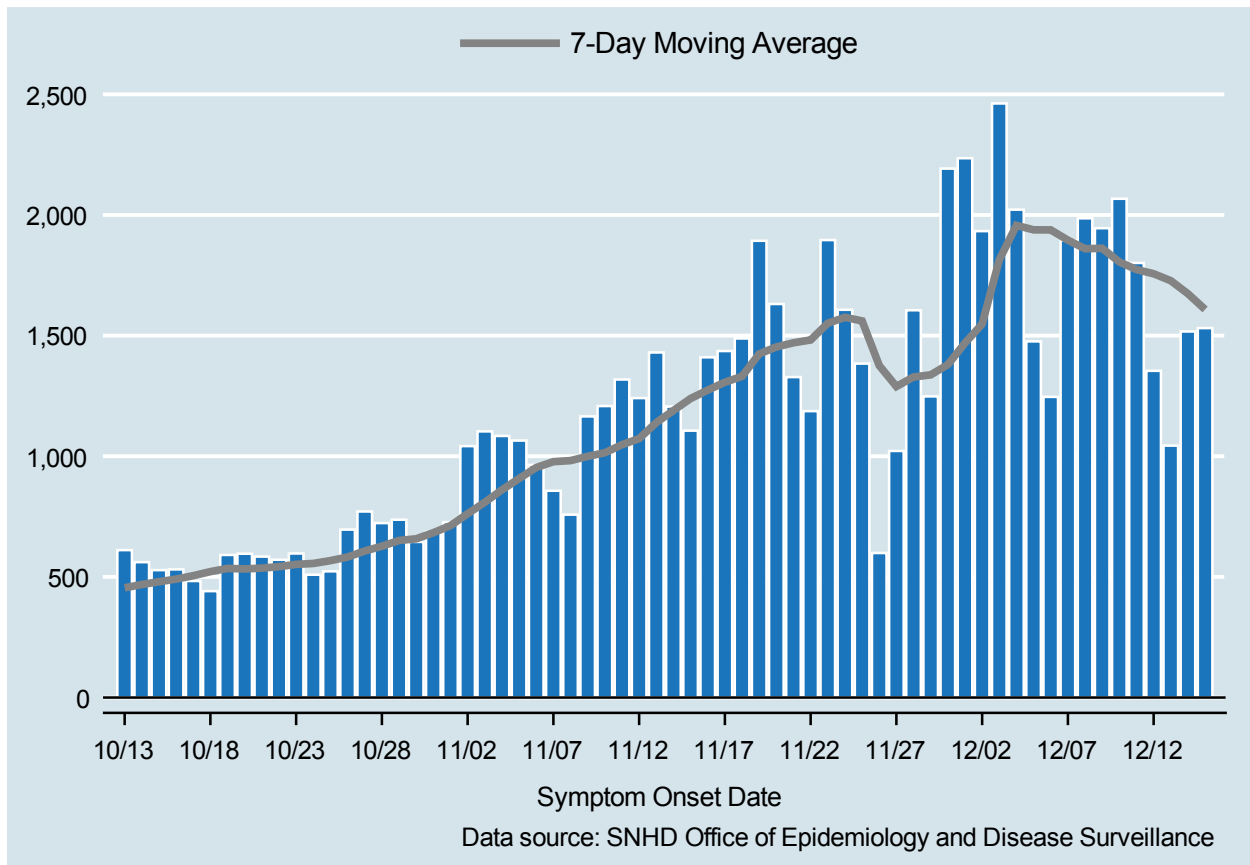

Table 1: COVID-19 Cases per Day, Clark County, NV

Date	Cases Per Day	7-Day Moving Average
DEC 02	1,933	1,547.7
DEC 03	2,462	1,813.9
DEC 04	2,022	1,956.7
DEC 05	1,476	1,938.3
DEC 06	1,246	1,938.0
DEC 07	1,895	1,895.6
DEC 08	1,986	1,860.0
DEC 09	1,945	1,861.7
DEC 10	2,067	1,805.3
DEC 11	1,801	1,773.7
DEC 12	1,354	1,756.3
DEC 13	1,044	1,727.4
DEC 14	1,517	1,673.4
DEC 15	1,531	1,608.4

COVID-19 Hospitalizations

Clark County, NV

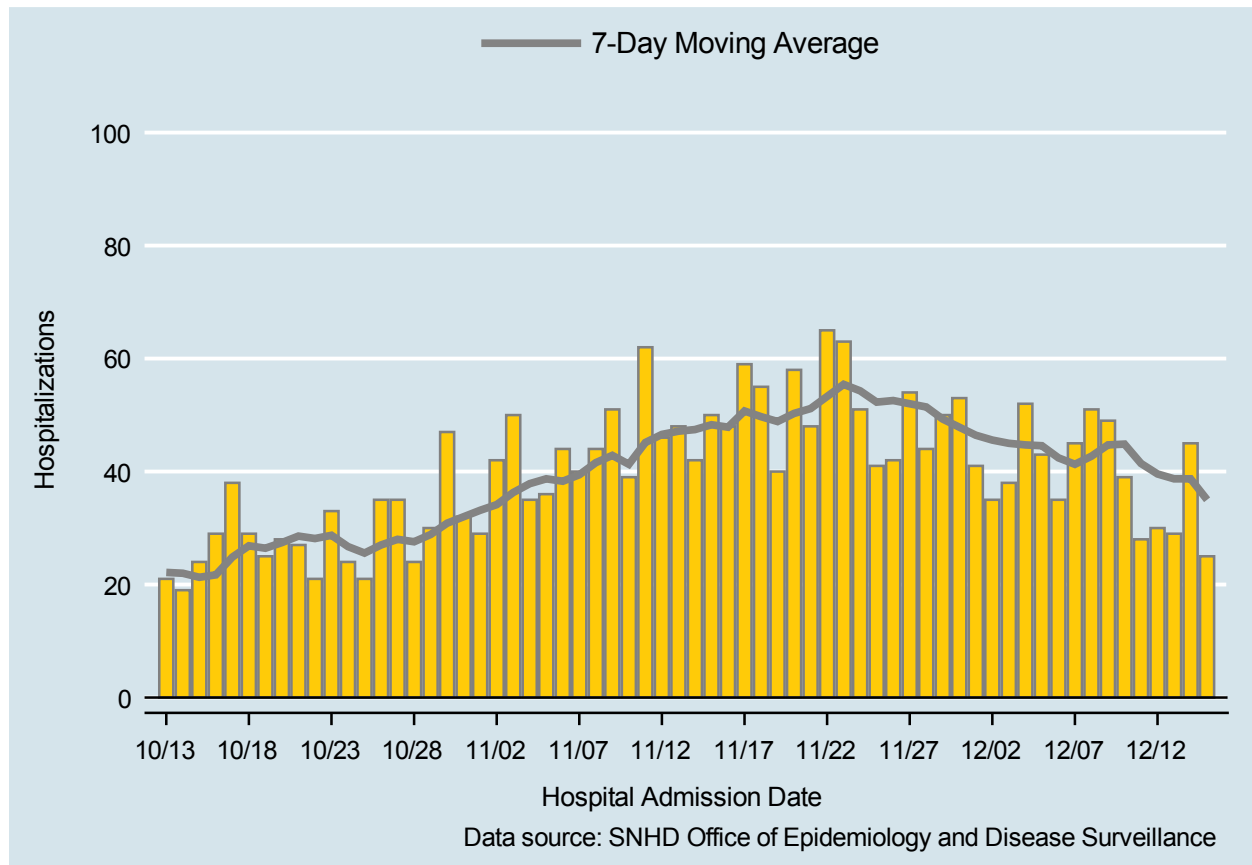

Table 2: COVID-19 Hospitalizations per Day, Clark County, NV

Date	Hospitalizations Per Day	7-Day Moving Average
DEC 02	35	45.6
DEC 03	38	45.0
DEC 04	52	44.7
DEC 05	43	44.6
DEC 06	35	42.4
DEC 07	45	41.3
DEC 08	51	42.7
DEC 09	49	44.7
DEC 10	39	44.9
DEC 11	28	41.4
DEC 12	30	39.6
DEC 13	29	38.7
DEC 14	45	38.7
DEC 15	25	35.0

COVID-19 Deaths

Clark County, NV

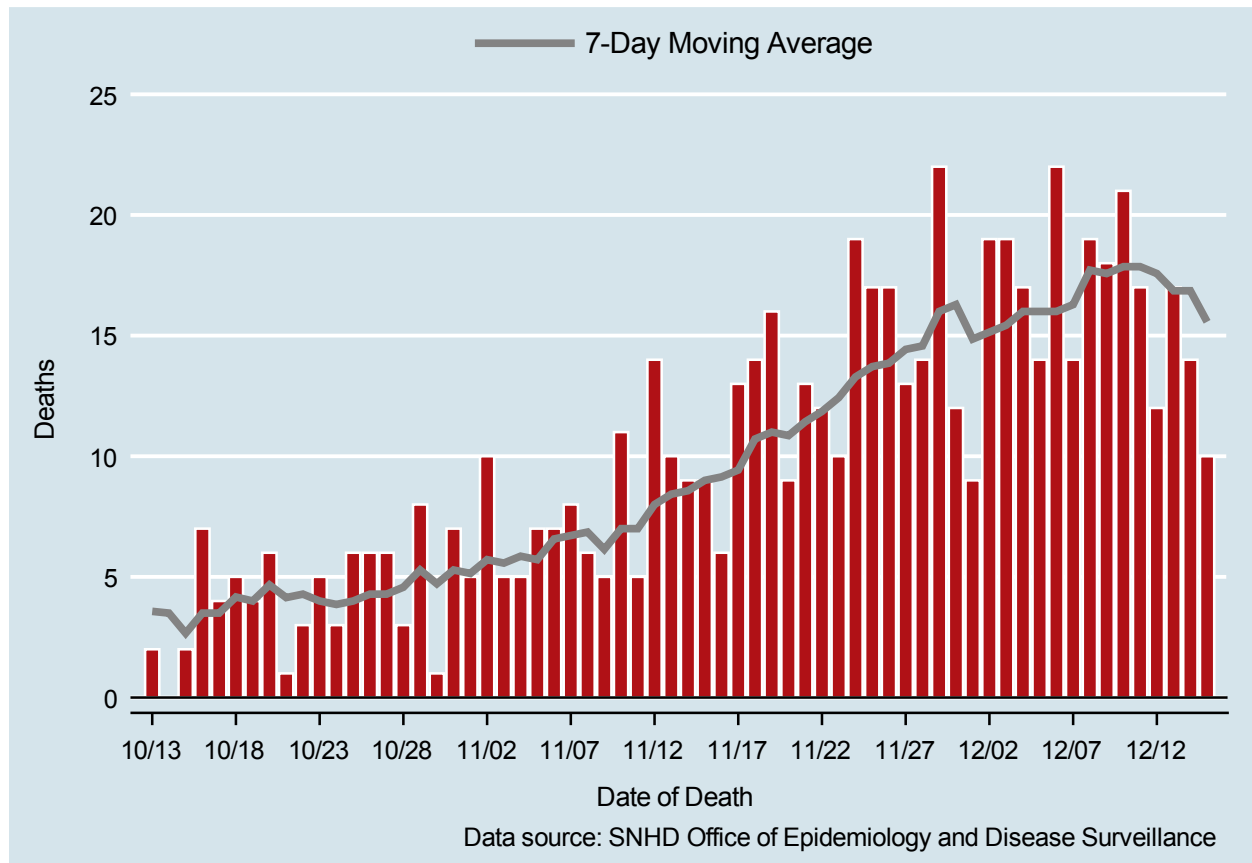

Table 3: COVID-19 Deaths per Day, Clark County, NV

Date	Deaths Per Day	7-Day Moving Average
DEC 02	19	15.1
DEC 03	19	15.4
DEC 04	17	16.0
DEC 05	14	16.0
DEC 06	22	16.0
DEC 07	14	16.3
DEC 08	19	17.7
DEC 09	18	17.6
DEC 10	21	17.9
DEC 11	17	17.9
DEC 12	12	17.6
DEC 13	17	16.9
DEC 14	14	16.9
DEC 15	10	15.6

7-Day Average of Daily New Cases per 100K, by Age Group (Years)

Clark County, NV

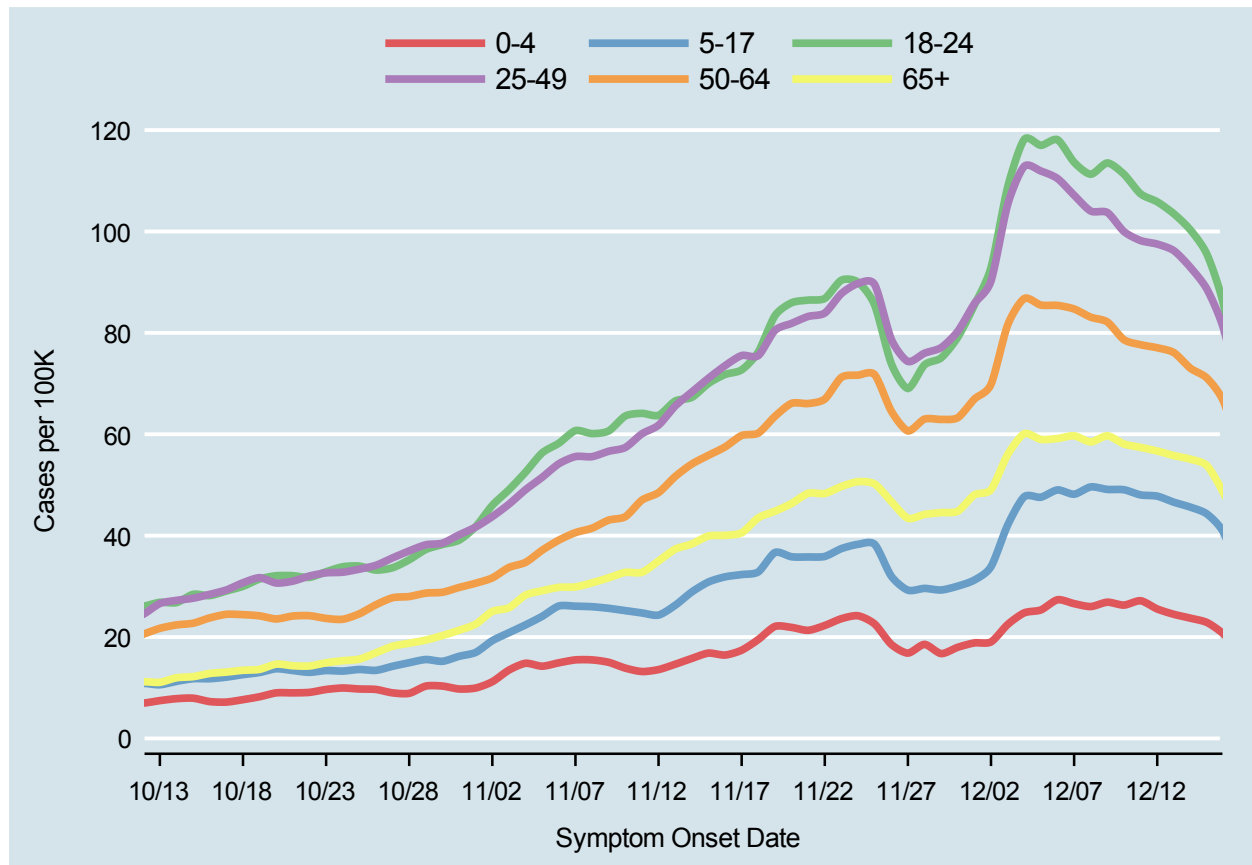
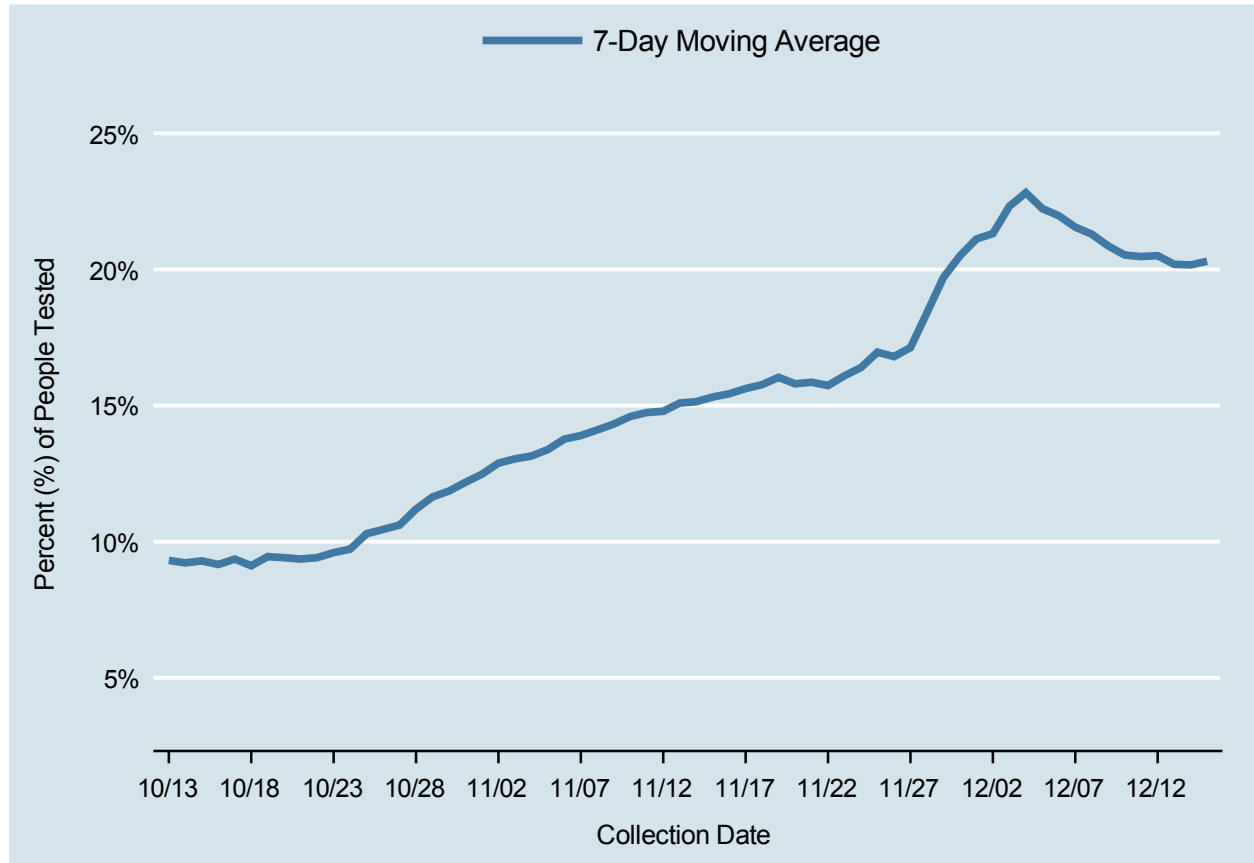

Table 4: 7-Day Average of Daily New Cases per 100K, by Age Group (Years)

Date	0-4	5-17	18-24	25-49	50-64	65+
DEC 02	19.0	33.9	92.9	90.2	69.8	49.1
DEC 03	22.5	42.1	108.7	105.3	81.5	56.0
DEC 04	24.8	47.7	118.2	112.8	86.8	60.1
DEC 05	25.3	47.6	117.0	111.9	85.5	59.0
DEC 06	27.4	49.0	118.1	110.5	85.4	59.2
DEC 07	26.6	48.2	113.6	107.2	84.7	59.7
DEC 08	26.0	49.6	111.3	104.0	83.1	58.5
DEC 09	26.9	49.1	113.5	103.7	82.1	59.7
DEC 10	26.3	49.1	111.3	100.0	78.6	58.1
DEC 11	27.2	48.0	107.4	98.2	77.7	57.4
DEC 12	25.5	47.8	105.9	97.5	77.1	56.7
DEC 13	24.5	46.6	103.5	96.2	76.1	55.8
DEC 14	23.7	45.6	100.3	92.9	73.0	55.1
DEC 15	22.9	44.2	95.4	88.6	71.1	53.8

Percent of People Receiving COVID-19 Vital Tests Who Have Positive Results

Clark County, NV



Report prepared by: Kellie Watkins, PhD, MS, Ying Zhang, PhD, MPH, Kathryn Barker, MPH (Office of Epidemiology and Disease Surveillance) and Lei Zhang, MS (Office of Informatics)