

COVID-19 Trends

Clark County, Nevada

Document creation date: December 14, 2020

- **General notes:** This report uses surveillance data collected by the Southern Nevada Health District. Due to delays related to laboratory processing, reporting, and case investigations, data from the most recent days are less complete than data from older time points. For this reason, as of June 10, 2020 this report will not display data from the previous three days prior to the date that the report was created. As many case investigations are ongoing, all data presented in this report are considered preliminary and subject to change. Data regarding cases, hospitalizations, deaths, and labs were last updated December 14, 2020 at 12:00 AM, and data is reported up through December 10, 2020.
- **Cases:** Symptom onset date was used for aggregating cases. If symptom onset date was missing, the following dates were substituted in this order: diagnosis date, lab collection date, report date (date case was reported to SNHD), event creation date (date case was entered into TriSano, SNHD's surveillance system).
- **Hospitalizations:** Admission date was used for aggregating hospitalizations. If admission date was missing, report date was substituted. If a person had more than one hospitalization after his/her COVID-19 diagnosis, only the first admission date was used.
- **Deaths:** Date of death was used for aggregating deaths. If date of death was missing, report date was used.
- For the "7-Day Average of Daily New Cases per 100K, by Age Group (Years)" graph and table, the population data source for calculating rate estimates was the "2019 ASRHO Estimates and Projections Summary for 2020, Office of the State Demographer for Nevada." Rates for individual age categories may be based on small numbers, which may give unstable estimates.
- All graphs in this report show data from approximately 60 days prior to the date of the report.
- All tables show data from the last 14 days before the current date, with the exception of the "Percent Change in Weekly Totals from Previous Week", which displays data from the previous eight completed weeks.
- For the "Percent of People Receiving COVID-19 Viral Tests Who Have Positive Results" graph, one person who has multiple specimens collected in one day is only reported once. If any of that person's tests are positive, that person counts as a positive result. If all of that individual's tests are negative, that person counts as a negative result. Laboratory tests were included if they were a test assessing for the presence of SARS-CoV-2 viral RNA, for example PCR tests. Antibody tests were excluded.

COVID-19 Cases

Clark County, NV

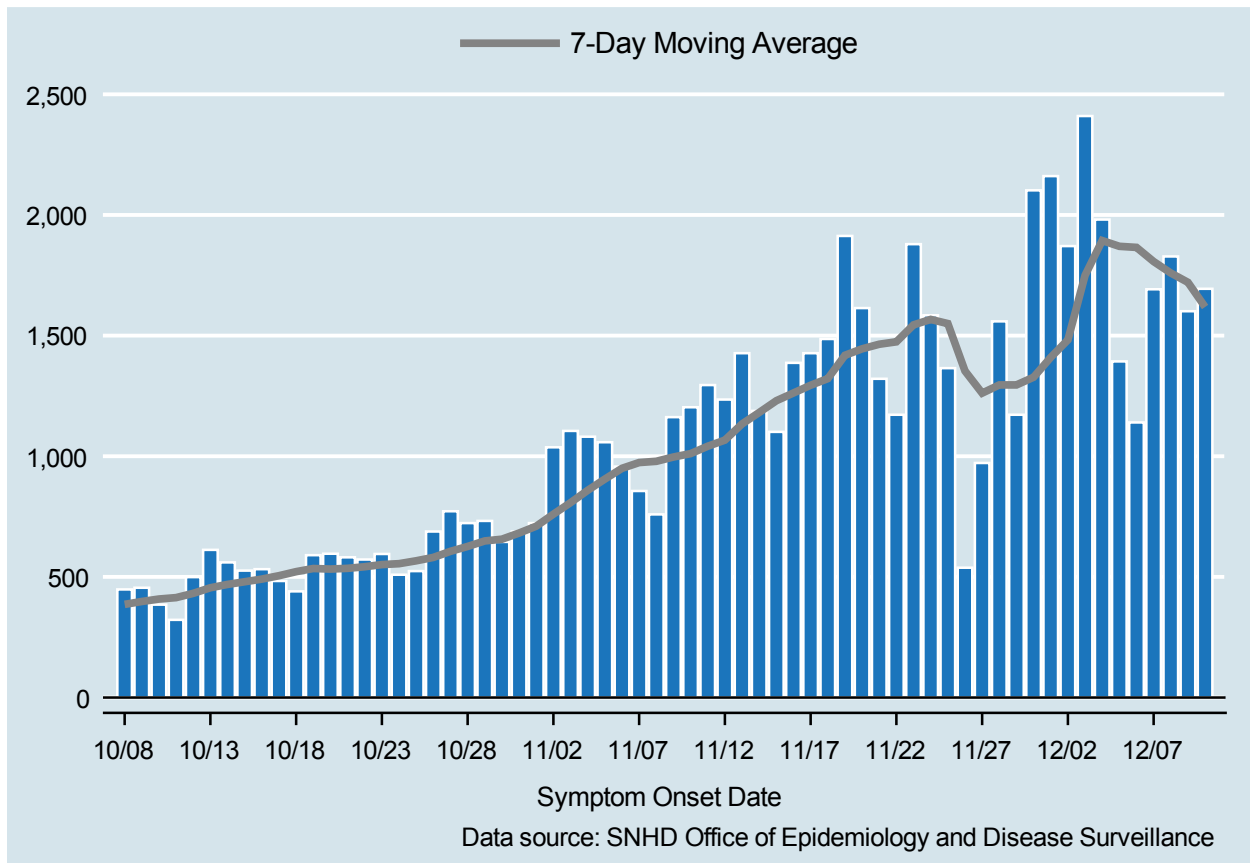

Table 1: COVID-19 Cases per Day, Clark County, NV

Date	Cases Per Day	7-Day Moving Average
NOV 27	972	1,261.6
NOV 28	1,559	1,295.6
NOV 29	1,172	1,295.6
NOV 30	2,102	1,327.4
DEC 01	2,161	1,409.9
DEC 02	1,871	1,482.1
DEC 03	2,410	1,749.6
DEC 04	1,981	1,893.7
DEC 05	1,393	1,870.0
DEC 06	1,140	1,865.4
DEC 07	1,692	1,806.9
DEC 08	1,828	1,759.3
DEC 09	1,601	1,720.7
DEC 10	1,694	1,618.4

COVID-19 Hospitalizations

Clark County, NV

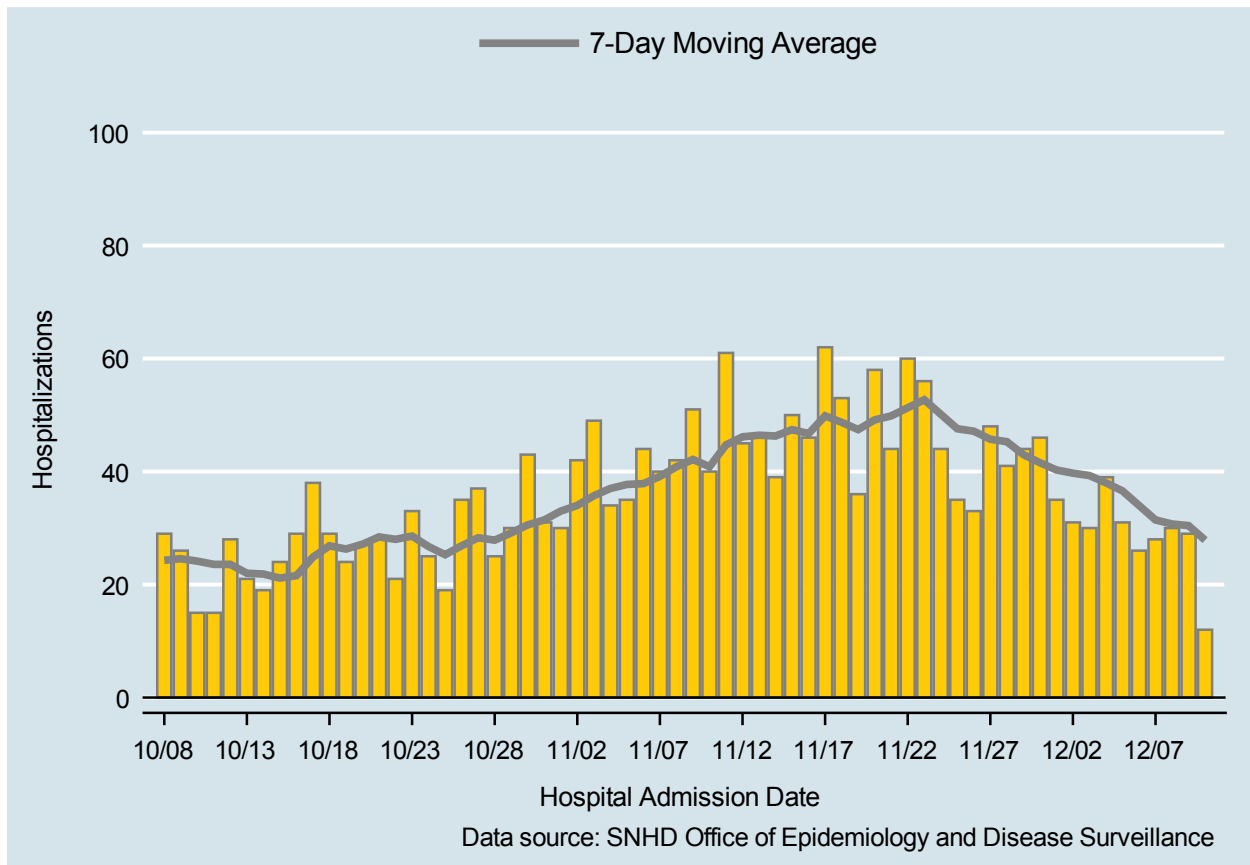

Table 2: COVID-19 Hospitalizations per Day, Clark County, NV

Date	Hospitalizations Per Day	7-Day Moving Average
NOV 27	48	45.7
NOV 28	41	45.3
NOV 29	44	43.0
NOV 30	46	41.6
DEC 01	35	40.3
DEC 02	31	39.7
DEC 03	30	39.3
DEC 04	39	38.0
DEC 05	31	36.6
DEC 06	26	34.0
DEC 07	28	31.4
DEC 08	30	30.7
DEC 09	29	30.4
DEC 10	12	27.9

COVID-19 Deaths

Clark County, NV

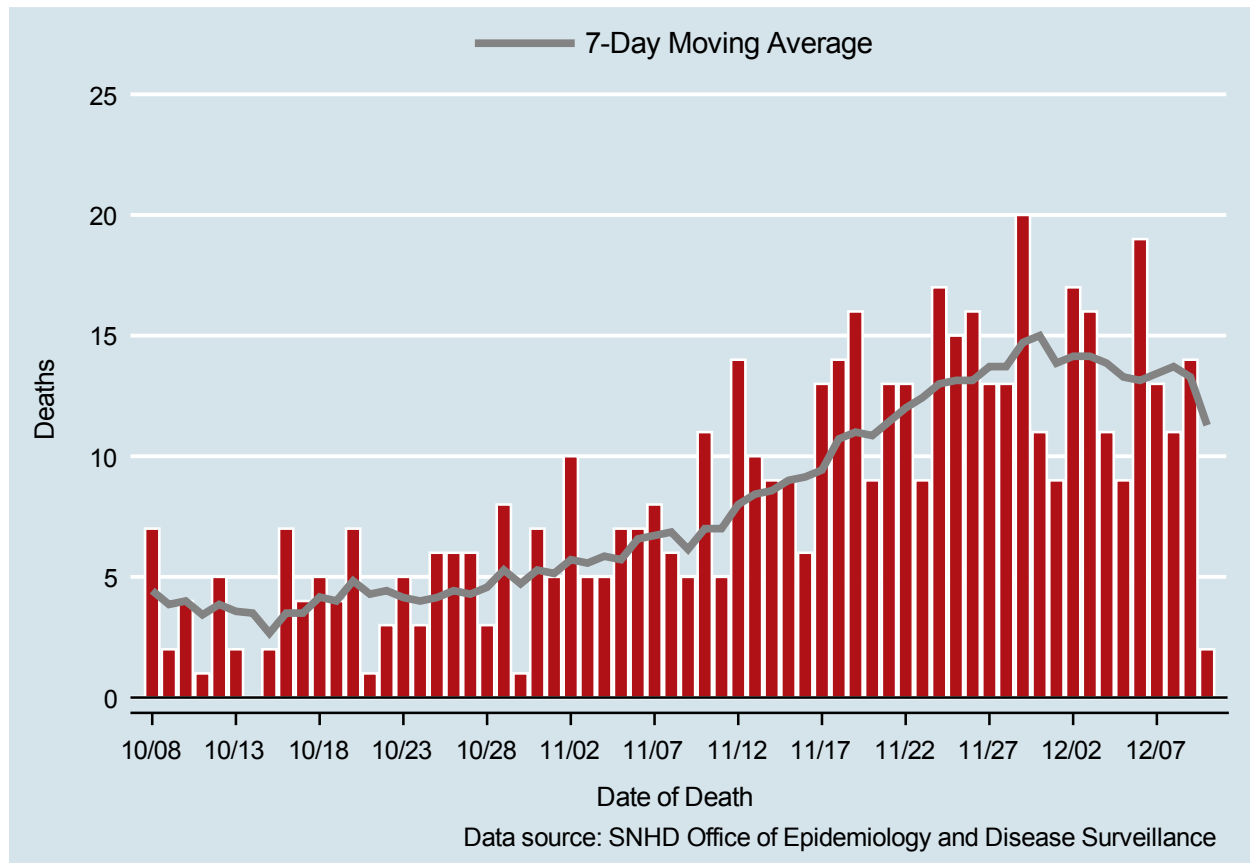

Table 3: COVID-19 Deaths per Day, Clark County, NV

Date	Deaths Per Day	7-Day Moving Average
NOV 27	13	13.7
NOV 28	13	13.7
NOV 29	20	14.7
NOV 30	11	15.0
DEC 01	9	13.9
DEC 02	17	14.1
DEC 03	16	14.1
DEC 04	11	13.9
DEC 05	9	13.3
DEC 06	19	13.1
DEC 07	13	13.4
DEC 08	11	13.7
DEC 09	14	13.3
DEC 10	2	11.3

7-Day Average of Daily New Cases per 100K, by Age Group (Years)

Clark County, NV

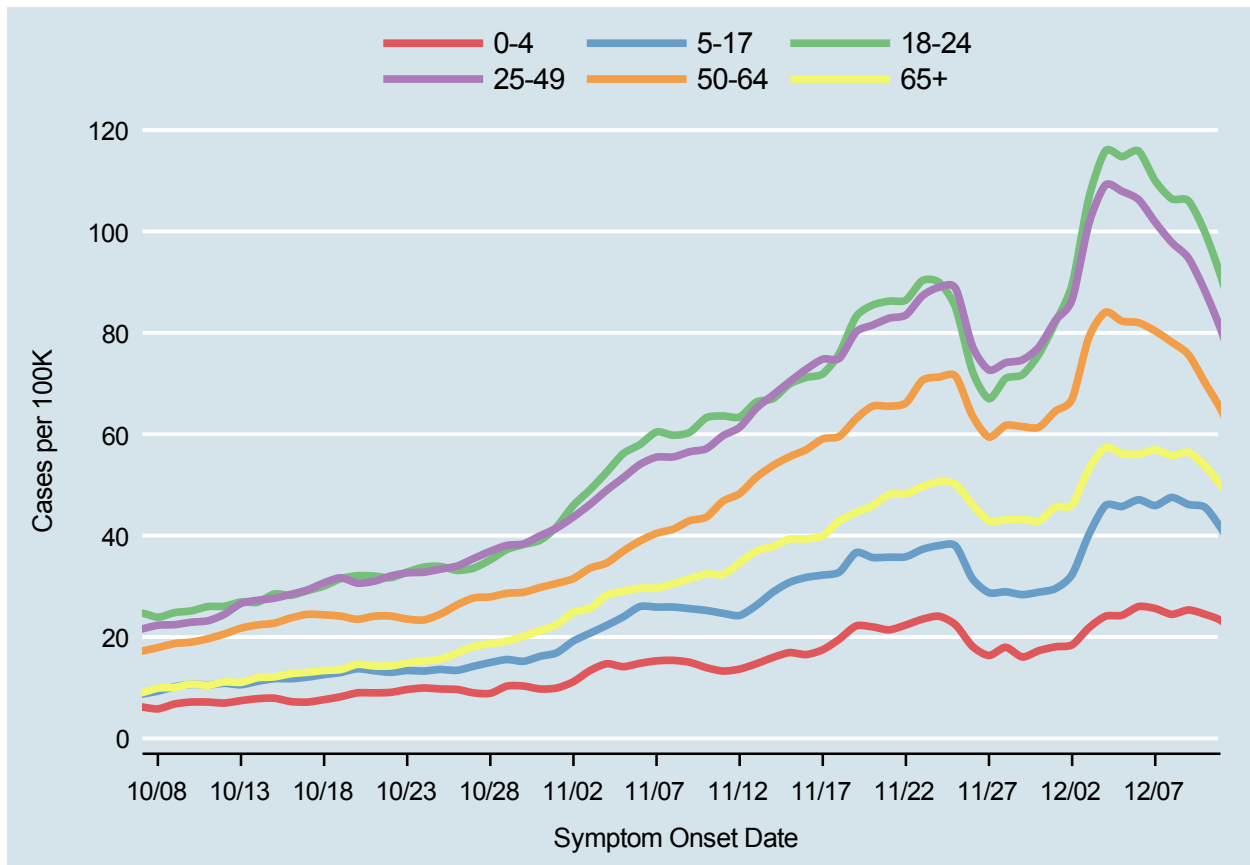
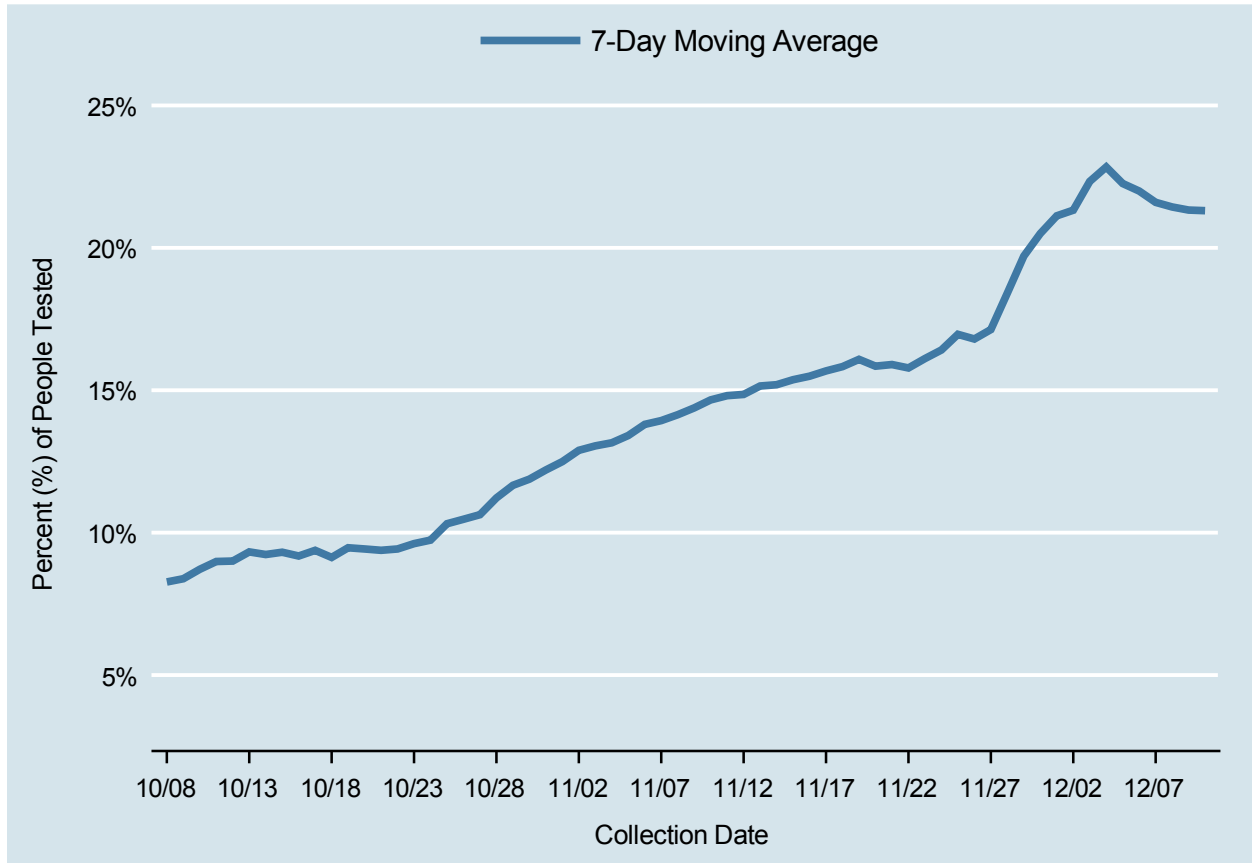

Table 4: 7-Day Average of Daily New Cases per 100K, by Age Group (Years)

Date	0-4	5-17	18-24	25-49	50-64	65+
NOV 27	16.4	28.8	67.0	72.7	59.5	42.9
NOV 28	18.0	28.9	71.0	74.1	61.7	43.2
NOV 29	16.1	28.4	71.7	74.6	61.5	43.2
NOV 30	17.3	28.9	75.8	77.2	61.4	42.9
DEC 01	18.1	29.6	82.1	82.5	64.6	45.7
DEC 02	18.5	32.3	89.5	86.6	67.0	46.1
DEC 03	21.8	40.1	106.5	101.4	79.0	53.2
DEC 04	24.1	45.9	115.9	109.2	84.1	57.4
DEC 05	24.3	45.8	114.8	107.9	82.3	56.2
DEC 06	26.0	47.1	115.9	106.3	82.0	56.1
DEC 07	25.6	45.9	110.0	101.8	80.4	56.9
DEC 08	24.5	47.5	106.4	97.8	78.2	55.8
DEC 09	25.3	46.1	106.0	94.7	75.7	56.4
DEC 10	24.5	45.6	99.8	88.2	70.1	53.7

Percent of People Receiving COVID-19 Vital Tests Who Have Positive Results

Clark County, NV



Report prepared by: Kellie Watkins, PhD, MS, Ying Zhang, PhD, MPH, Kathryn Barker, MPH (Office of Epidemiology and Disease Surveillance) and Lei Zhang, MS (Office of Informatics)