

COVID-19 Trends

Clark County, Nevada

Document creation date: August 5, 2020

- General notes: This report uses surveillance data collected by the Southern Nevada Health District. Due to delays related to laboratory processing, reporting, and case investigations, data from the most recent days are less complete than data from older time points. For this reason, as of June 10, 2020 this report will not display data from the previous three days prior to the date that the report was created. As many case investigations are ongoing, all data presented in this report are considered preliminary and subject to change. Data regarding cases, hospitalizations, deaths, and labs were last updated August 5 at 12:00 AM, and data is reported up through August 1, 2020.
- Cases: Symptom onset date was used for aggregating cases. If symptom onset date was missing, the following dates were substituted in this order: diagnosis date, lab collection date, report date (date case was reported to SNHD), event creation date (date case was entered into TriSano, SNHD's surveillance system).
- Hospitalizations: Admission date was used for aggregating hospitalizations. If admission date was missing, report date was substituted. If a person had more than one hospitalization after his/her COVID-19 diagnosis, only the first admission date was used.
- Deaths: Date of death was used for aggregating deaths. If date of death was missing, report date was used.
- For the "7-Day Average of Daily New Cases per 100K, by Age Group (Years)" graph and table, the population data source for calculating rate estimates was the "2019 ASRHO Estimates and Projections Summary for 2020, Office of the State Demographer for Nevada." Rates for individual age categories may be based on small numbers, which may give unstable estimates.
- All graphs in this report show data from approximately 60 days prior to the date of the report.
- All tables show data from the last 14 days before the current date.
- For the "Percent of People Receiving COVID-19 Viral Tests Who Have Positive Results" graph, one person who has multiple specimens collected in one day is only reported once. If any of that person's tests are positive, that person counts as a positive result. If all of that individual's tests are negative, that person counts as a negative result. Laboratory tests were included if they were a test assessing for the presence of SARS-CoV-2 viral RNA, for example PCR tests. Antibody tests were excluded.

COVID-19 Cases

Clark County, NV

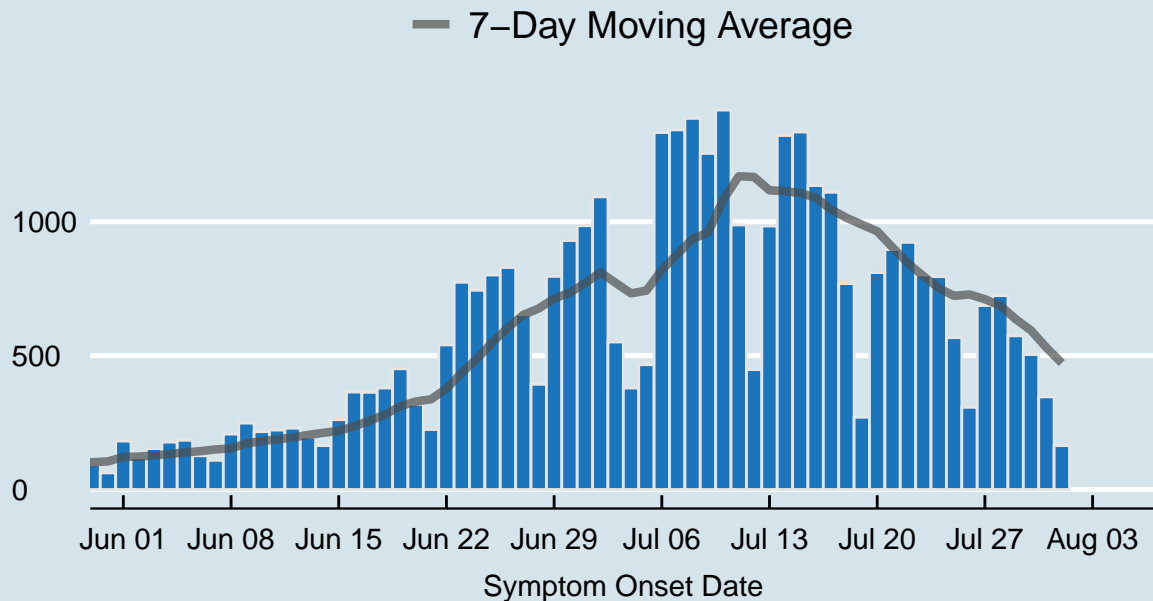

Data source: SNHD Office of Epidemiology and Disease Surveillance

Table 1: COVID-19 Cases per Day, Clark County, NV

Date	Cases per Day	7-Day Moving Average
Jul 19	270	989.3
Jul 20	810	964.4
Jul 21	896	903.6
Jul 22	923	844.7
Jul 23	801	797.0
Jul 24	795	752.0
Jul 25	567	723.1
Jul 26	307	728.4
Jul 27	687	710.9
Jul 28	724	686.3
Jul 29	574	636.4
Jul 30	504	594.0
Jul 31	346	529.9
Aug 01	164	472.3

COVID-19 Hospitalizations

Clark County, NV

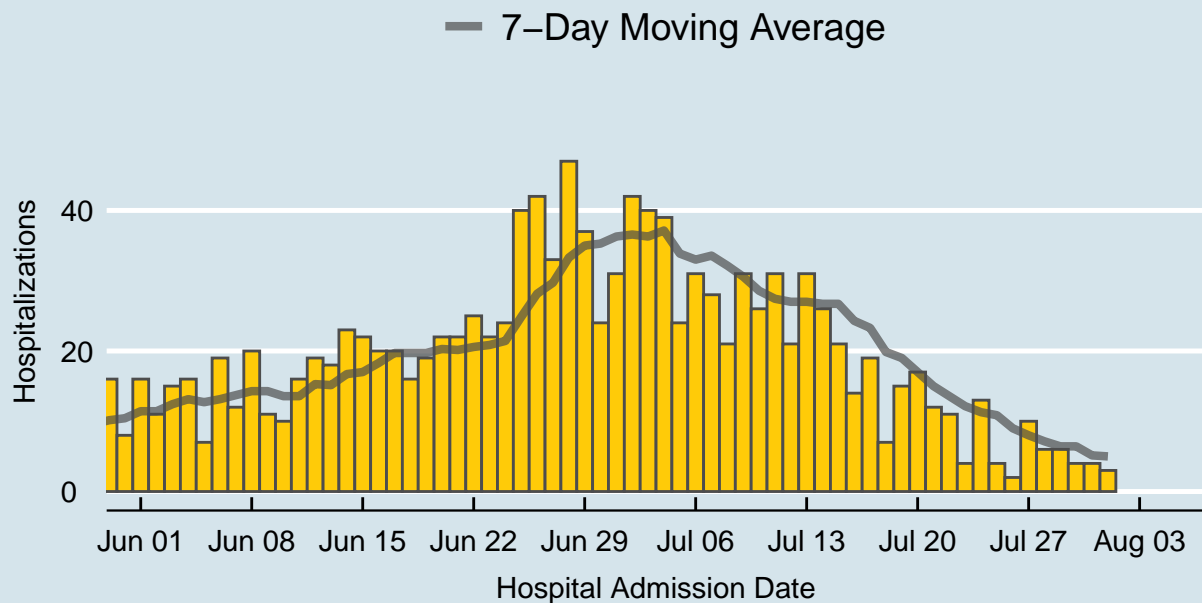

Data source: SNHD Office of Epidemiology and Disease Surveillance

Table 2: COVID-19 Hospitalizations per Day, Clark County, NV

Date	Hospitalizations per Day	7-Day Moving Average
Jul 19	15	19.0
Jul 20	17	17.0
Jul 21	12	15.0
Jul 22	11	13.6
Jul 23	4	12.1
Jul 24	13	11.3
Jul 25	4	10.9
Jul 26	2	9.0
Jul 27	10	8.0
Jul 28	6	7.1
Jul 29	6	6.4
Jul 30	4	6.4
Jul 31	4	5.1
Aug 01	3	5.0

COVID-19 Deaths

Clark County, NV

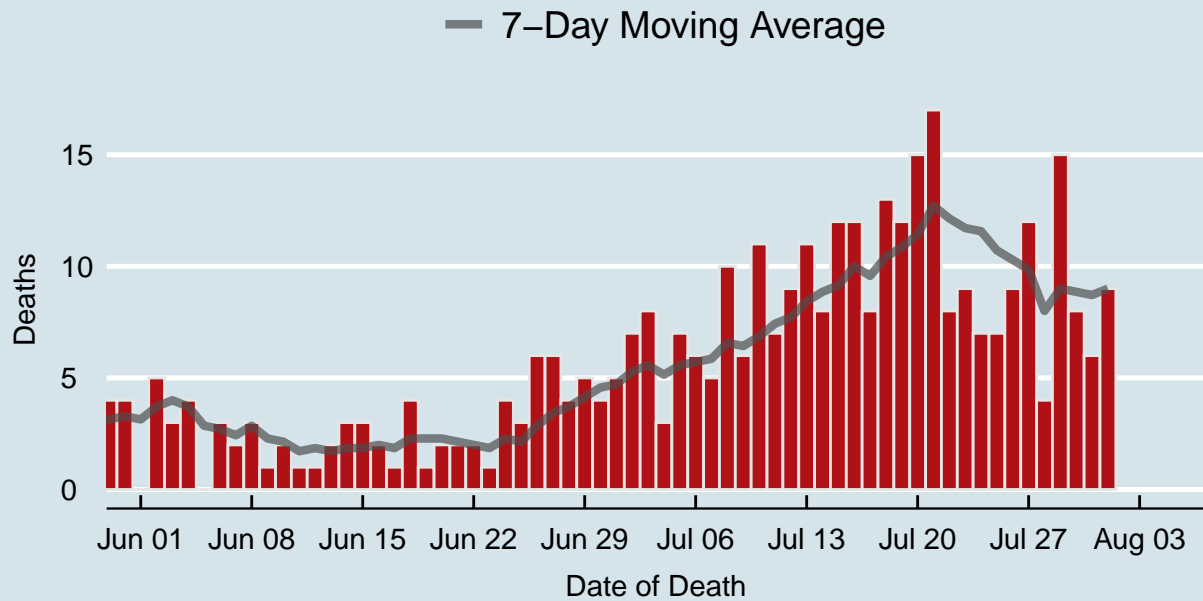

Data source: SNHD Office of Epidemiology and Disease Surveillance

Table 3: COVID-19 Deaths per Day, Clark County, NV

Date	Deaths per Day	7-Day Moving Average
Jul 19	12	10.9
Jul 20	15	11.4
Jul 21	17	12.7
Jul 22	8	12.1
Jul 23	9	11.7
Jul 24	7	11.6
Jul 25	7	10.7
Jul 26	9	10.3
Jul 27	12	9.9
Jul 28	4	8.0
Jul 29	15	9.0
Jul 30	8	8.9
Jul 31	6	8.7
Aug 01	9	9.0

7-Day Average of Daily New Cases per 100K, by Age Group (Years)

Clark County, NV

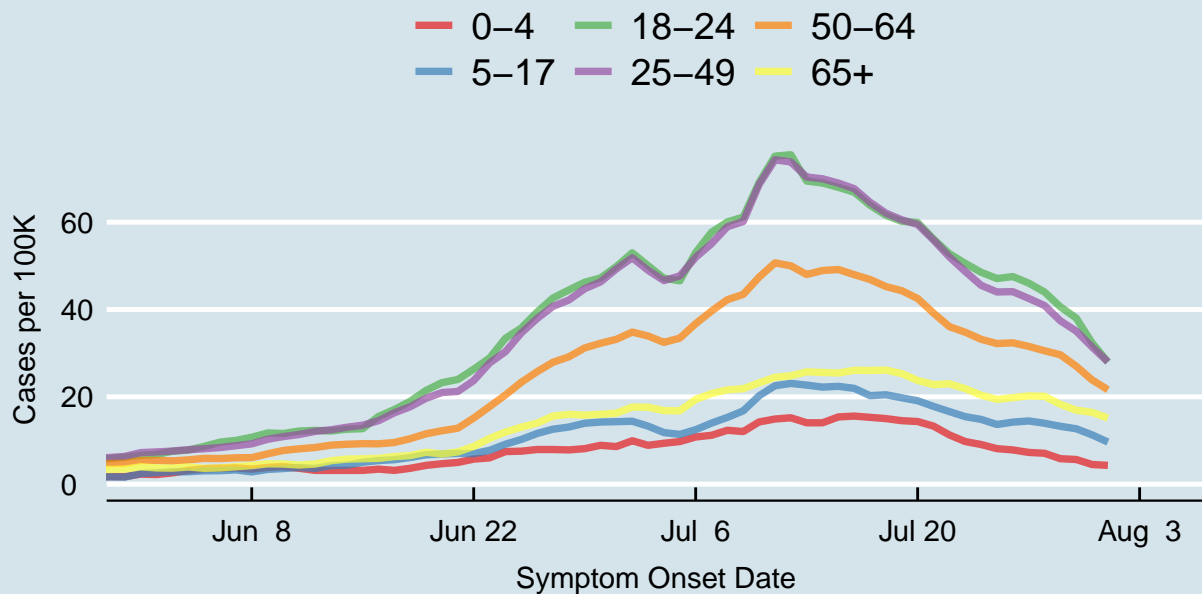
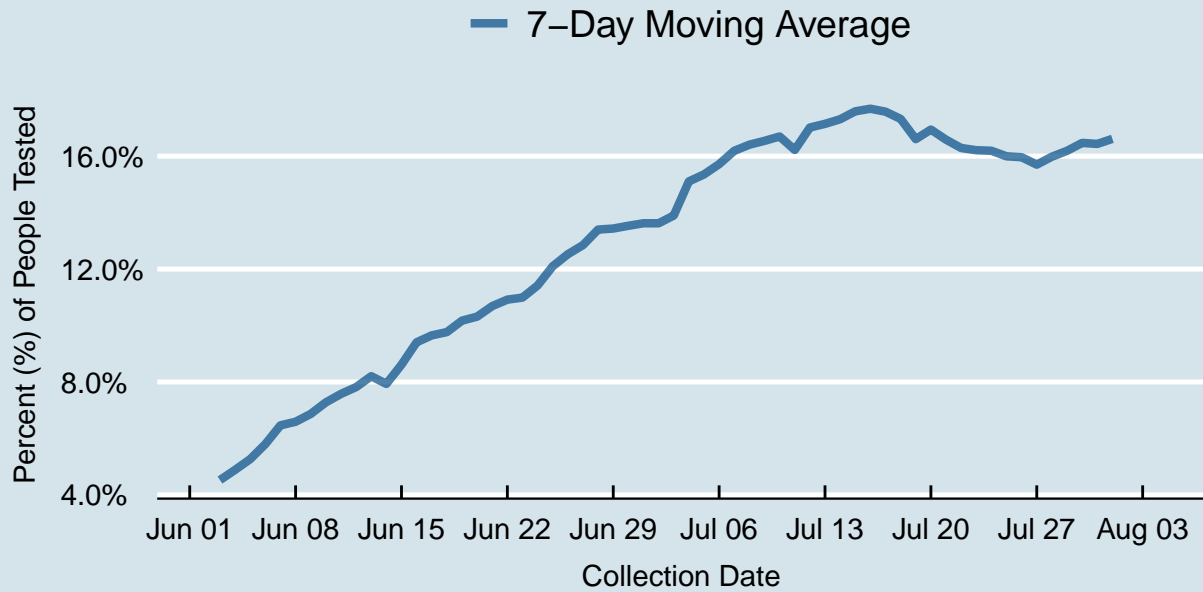

Table 4: 7-Day Average of Daily New Cases per 100K, by Age Group (Years)

Symptom Onset Date	0-4	5-17	18-24	25-49	50-64	65+
Aug 01	4.3	9.6	28.0	28.0	21.6	15.1
Jul 19	14.5	19.8	60.2	60.6	44.3	25.3
Jul 20	14.3	19.1	59.9	59.5	42.5	23.8
Jul 21	13.3	17.8	56.1	55.9	39.2	22.8
Jul 22	11.3	16.6	52.8	52.0	36.1	23.0
Jul 23	9.8	15.5	50.6	48.7	34.8	21.9
Jul 24	9.1	14.8	48.5	45.6	33.2	20.4
Jul 25	8.1	13.7	47.1	44.0	32.2	19.4
Jul 26	7.8	14.2	47.6	44.1	32.4	19.8
Jul 27	7.3	14.5	46.0	42.6	31.6	20.2
Jul 28	7.1	14.0	44.0	40.9	30.6	20.1
Jul 29	5.8	13.3	40.6	37.4	29.6	18.3
Jul 30	5.6	12.7	38.1	35.1	27.0	16.9
Jul 31	4.5	11.3	32.4	31.4	23.9	16.4

Percent of People Receiving COVID-19 Viral Tests Who Have Positive Results

Clark County, NV





Report prepared by: Kellie Watkins, PhD, MS, Ying Zhang, PhD, MPH (Office of Epidemiology and Disease Surveillance) and Lei Zhang, MS (Office of Informatics)