

# COVID-19 Trends

Clark County, Nevada

Document creation date: October 6, 2023

- **General notes:** This report uses surveillance data collected by the Southern Nevada Health District. Due to delays related to laboratory processing, reporting, and case investigations, data from the most recent days are less complete than data from older time points. For this reason, as of June 10, 2020 this report will not display data from the previous three days prior to the date that the report was created. As many case investigations are ongoing, all data presented in this report are considered preliminary and subject to change. Data regarding cases, hospitalizations, deaths, and labs were last updated October 6, 2023 at 12:00 AM, and data is reported up through October 2, 2023.
- **Cases:** Symptom onset date was used for aggregating cases. If symptom onset date was missing, the following dates were substituted in this order: diagnosis date, lab collection date, report date (date case was reported to SNHD), event creation date (date case was entered into EpiTrax, SNHD's surveillance system).
- **Hospitalizations:** Admission date reported the the Nevada Hospital Association was used for aggregating hospitalizations. One person could have more than one admissions.
- **Deaths:** Date of death was used for aggregating deaths. If date of death was missing, report date was used.
- For the "7-Day Average of Daily New Cases per 100K, by Age Group (Years)" graph and table, the population data source for calculating rate estimates was from Nevada State Demographer "2019 ASRHO Estimates and Projections Summary 2000 to 2038", 2020 projection, vintage 2019. Rates for individual age categories may be based on small numbers, which may give unstable estimates.
- All graphs in this report show data from approximately 60 days prior to the date of the report.
- All tables show data from the last 14 days before the current date, with the exception of the "Percent Change in Weekly Totals from Previous Week", which displays data from the previous eight completed weeks.
- For the "Percent of People Receiving COVID-19 PCR Tests Who Have Positive Results" graph, one person who has multiple specimens collected in one day is only reported once. If any test of that person is positive, that person counts as a positive result. If all tests of that individual are negative, that person counts as a negative result. Laboratory tests were included if they were a test assessing for the presence of SARS-CoV-2 viral RNA, for example PCR tests. Antibody and antigen tests were excluded.

# COVID-19 Cases

Clark County, NV

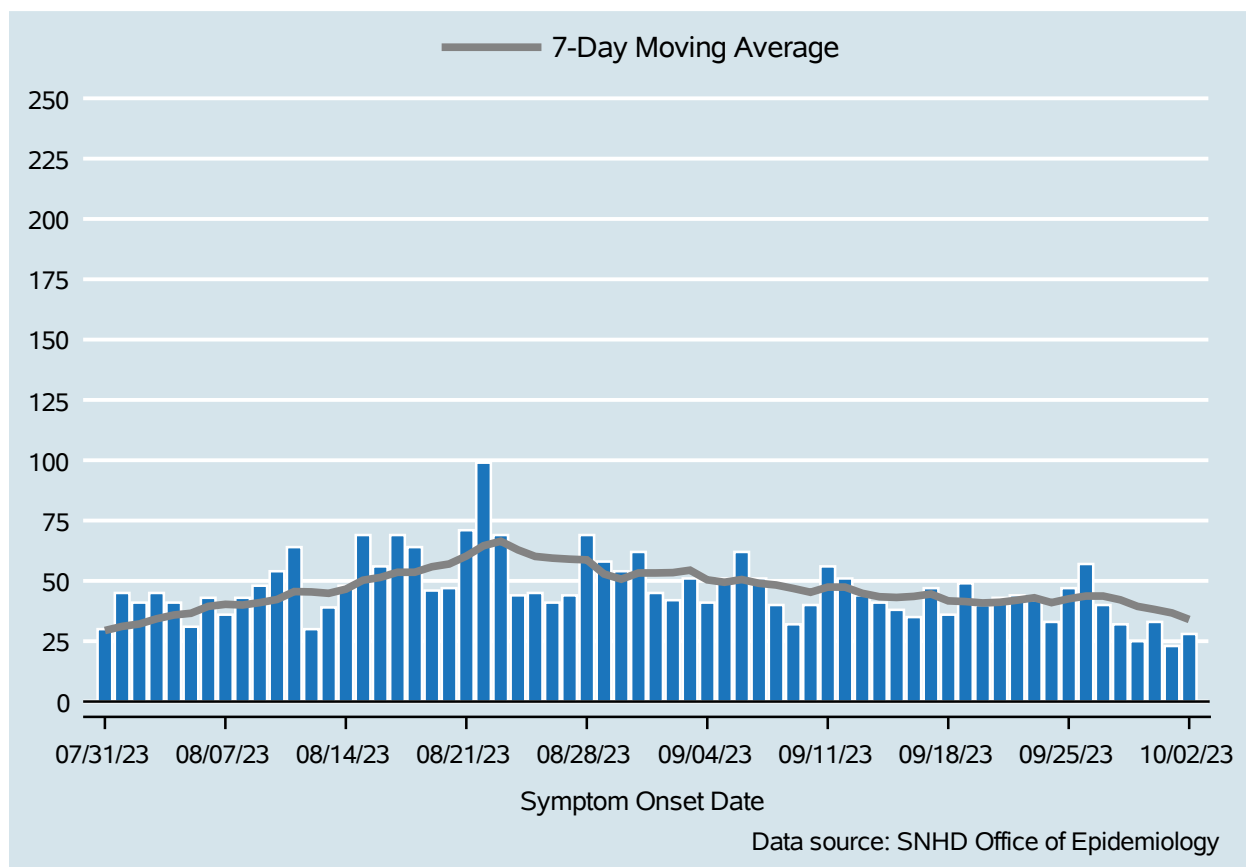

Table 1: COVID-19 Cases per Day, Clark County, NV

Date	Cases Per Day	7-Day Moving Average
Sep 19	49	41.4
Sep 20	40	40.9
Sep 21	43	41.1
Sep 22	44	42.0
Sep 23	42	43.0
Sep 24	33	41.0
Sep 25	47	42.6
Sep 26	57	43.7
Sep 27	40	43.7
Sep 28	32	42.1
Sep 29	25	39.4
Sep 30	33	38.1
Oct 01	23	36.7
Oct 02	28	34.0

# COVID-19 Hospitalizations

Clark County, NV

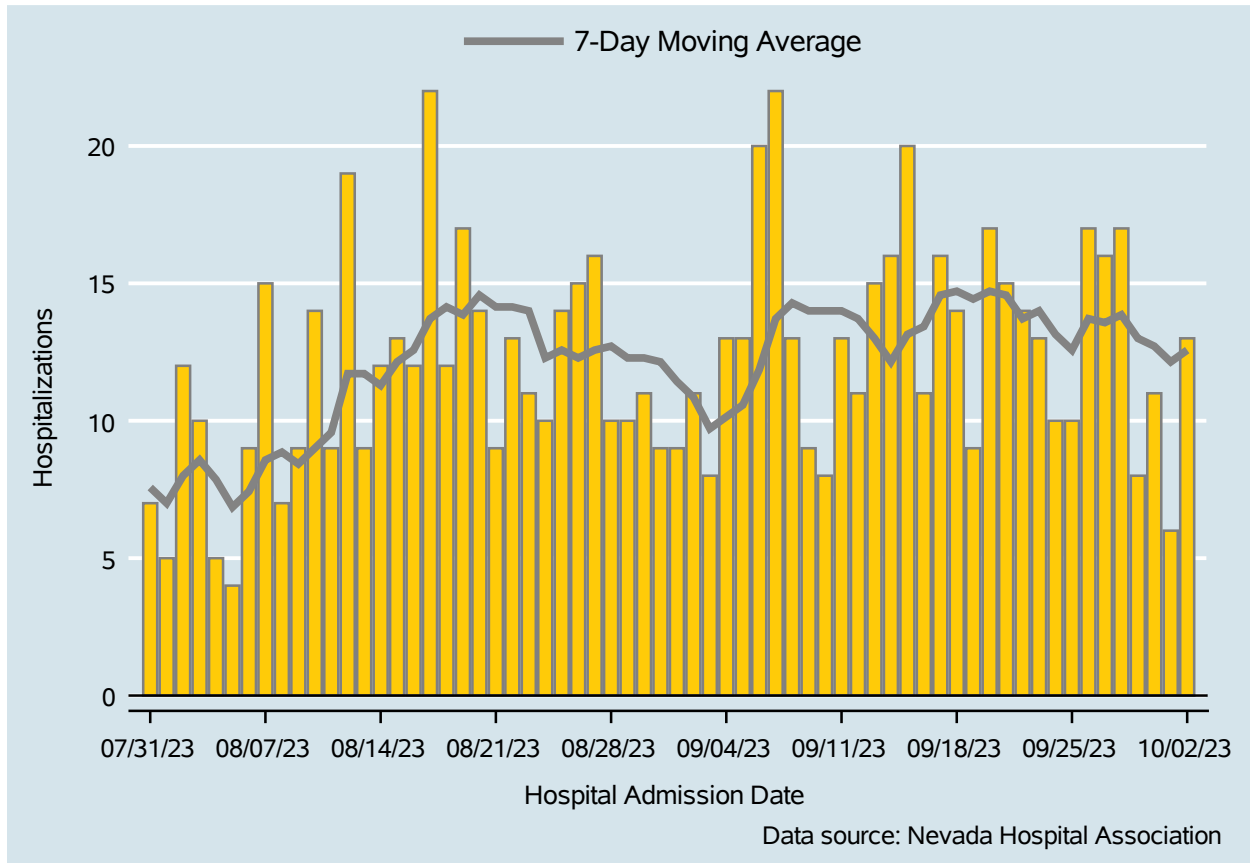

Table 2: COVID-19 Hospitalizations per Day, Clark County, NV

Date	Hospitalizations Per Day	7-Day Moving Average
Sep 19	9	14.4
Sep 20	17	14.7
Sep 21	15	14.6
Sep 22	14	13.7
Sep 23	13	14.0
Sep 24	10	13.1
Sep 25	10	12.6
Sep 26	17	13.7
Sep 27	16	13.6
Sep 28	17	13.9
Sep 29	8	13.0
Sep 30	11	12.7
Oct 01	6	12.1
Oct 02	13	12.6

## Bed Occupancy of COVID-19 Hospitalizations

Clark County, NV

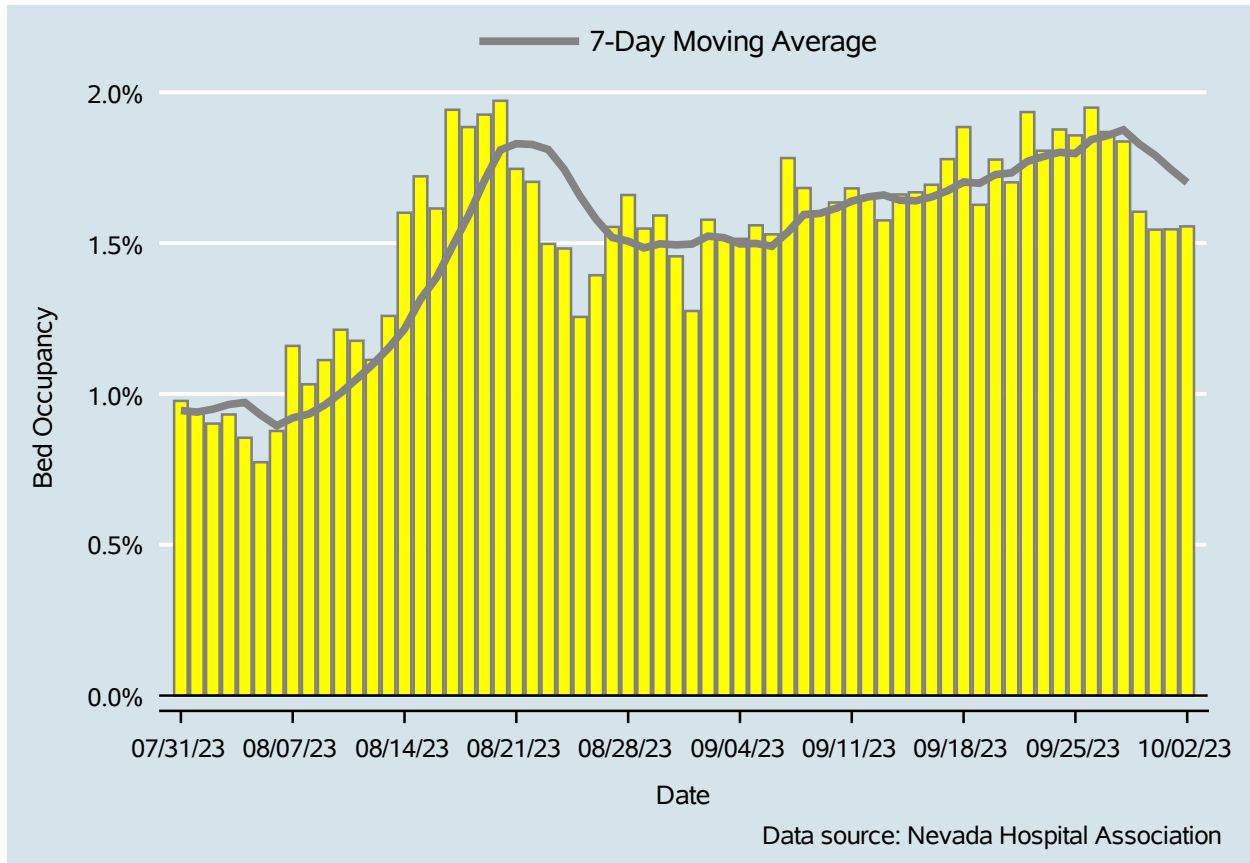

Table 3: Percent of Bed Occupancy per Day, Clark County, NV

Date	Bed Occupancy Per Day	7-Day Moving Average
Sep 19	1.63%	1.70%
Sep 20	1.78%	1.73%
Sep 21	1.70%	1.73%
Sep 22	1.93%	1.77%
Sep 23	1.81%	1.79%
Sep 24	1.88%	1.80%
Sep 25	1.86%	1.80%
Sep 26	1.95%	1.84%
Sep 27	1.87%	1.86%
Sep 28	1.84%	1.88%
Sep 29	1.60%	1.83%
Sep 30	1.54%	1.79%
Oct 01	1.55%	1.74%
Oct 02	1.56%	1.70%

# COVID-19 Deaths

Clark County, NV

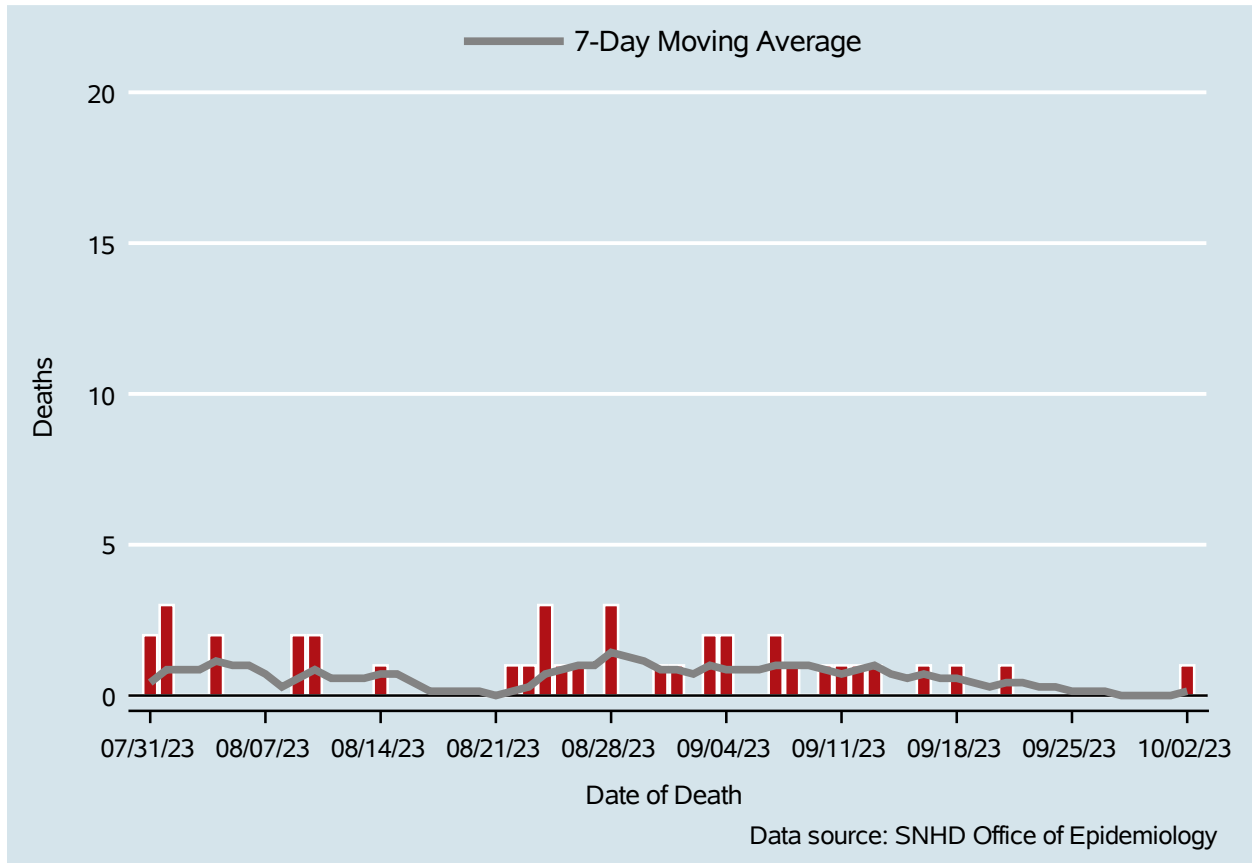

Table 4: COVID-19 Deaths per Day, Clark County, NV

Date	Deaths Per Day	7-Day Moving Average
Sep 19	0	0.4
Sep 20	0	0.3
Sep 21	1	0.4
Sep 22	0	0.4
Sep 23	0	0.3
Sep 24	0	0.3
Sep 25	0	0.1
Sep 26	0	0.1
Sep 27	0	0.1
Sep 28	0	0.0
Sep 29	0	0.0
Sep 30	0	0.0
Oct 01	0	0.0
Oct 02	1	0.1

## 7-Day Average of Daily New Cases per 100K, by Age Group (Years)

Clark County, NV

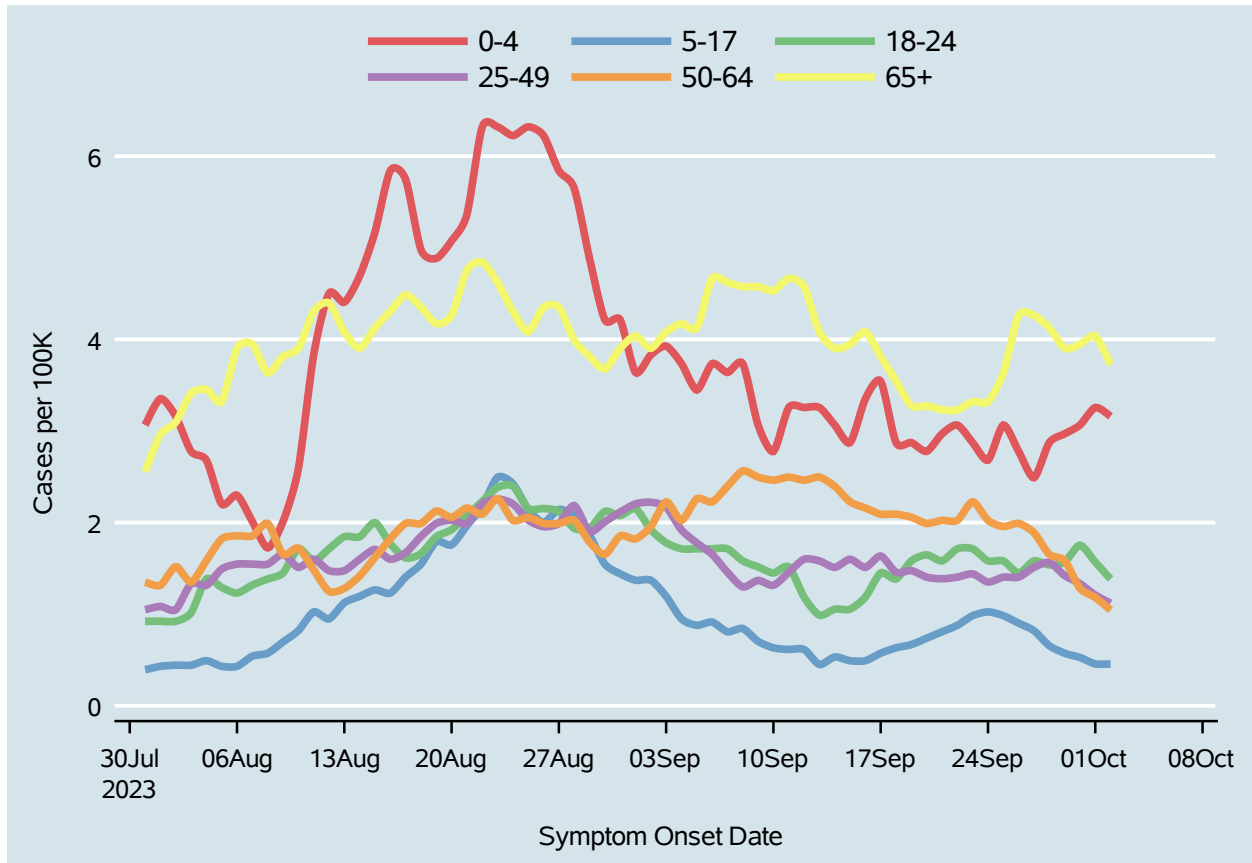

Table 5: 7-Day Average of Daily New Cases per 100K, by Age Group (Years)

Date	0-4	5-17	18-24	25-49	50-64	65+
Sep 19	2.9	0.7	1.6	1.5	2.1	3.3
Sep 20	2.8	0.7	1.6	1.4	2.0	3.3
Sep 21	3.0	0.8	1.6	1.4	2.0	3.2
Sep 22	3.1	0.9	1.7	1.4	2.0	3.2
Sep 23	2.9	1.0	1.7	1.4	2.2	3.3
Sep 24	2.7	1.0	1.6	1.4	2.0	3.3
Sep 25	3.1	1.0	1.6	1.4	2.0	3.6
Sep 26	2.8	0.9	1.4	1.4	2.0	4.3
Sep 27	2.5	0.8	1.6	1.5	1.9	4.3
Sep 28	2.9	0.7	1.5	1.6	1.7	4.1
Sep 29	3.0	0.6	1.6	1.4	1.6	3.9
Sep 30	3.1	0.5	1.8	1.3	1.3	3.9
Oct 01	3.3	0.5	1.6	1.2	1.2	4.0
Oct 02	3.2	0.5	1.4	1.1	1.0	3.7

*Report prepared by Office of Epidemiology*