

COVID-19 Trends

Clark County, Nevada

Document creation date: January 9, 2023

- **General notes:** This report uses surveillance data collected by the Southern Nevada Health District. Due to delays related to laboratory processing, reporting, and case investigations, data from the most recent days are less complete than data from older time points. For this reason, as of June 10, 2020 this report will not display data from the previous three days prior to the date that the report was created. As many case investigations are ongoing, all data presented in this report are considered preliminary and subject to change. Data regarding cases, hospitalizations, deaths, and labs were last updated January 9, 2023 at 12:00 AM, and data is reported up through January 5, 2023.
- **Cases:** Symptom onset date was used for aggregating cases. If symptom onset date was missing, the following dates were substituted in this order: diagnosis date, lab collection date, report date (date case was reported to SNHD), event creation date (date case was entered into TriSano, SNHD's surveillance system).
- **Hospitalizations:** Admission date reported the the Nevada Hospital Association was used for aggregating hospitalizations. One person could have more than one admissions.
- **Deaths:** Date of death was used for aggregating deaths. If date of death was missing, report date was used.
- For the "7-Day Average of Daily New Cases per 100K, by Age Group (Years)" graph and table, the population data source for calculating rate estimates was from Nevada State Demographer "2019 ASRHO Estimates and Projections Summary 2000 to 2038", 2020 projection, vintage 2019. Rates for individual age categories may be based on small numbers, which may give unstable estimates.
- All graphs in this report show data from approximately 60 days prior to the date of the report.
- All tables show data from the last 14 days before the current date, with the exception of the "Percent Change in Weekly Totals from Previous Week", which displays data from the previous eight completed weeks.
- For the "Percent of People Receiving COVID-19 PCR Tests Who Have Positive Results" graph, one person who has multiple specimens collected in one day is only reported once. If any test of that person is positive, that person counts as a positive result. If all tests of that individual are negative, that person counts as a negative result. Laboratory tests were included if they were a test assessing for the presence of SARS-CoV-2 viral RNA, for example PCR tests. Antibody and antigen tests were excluded.

COVID-19 Cases

Clark County, NV

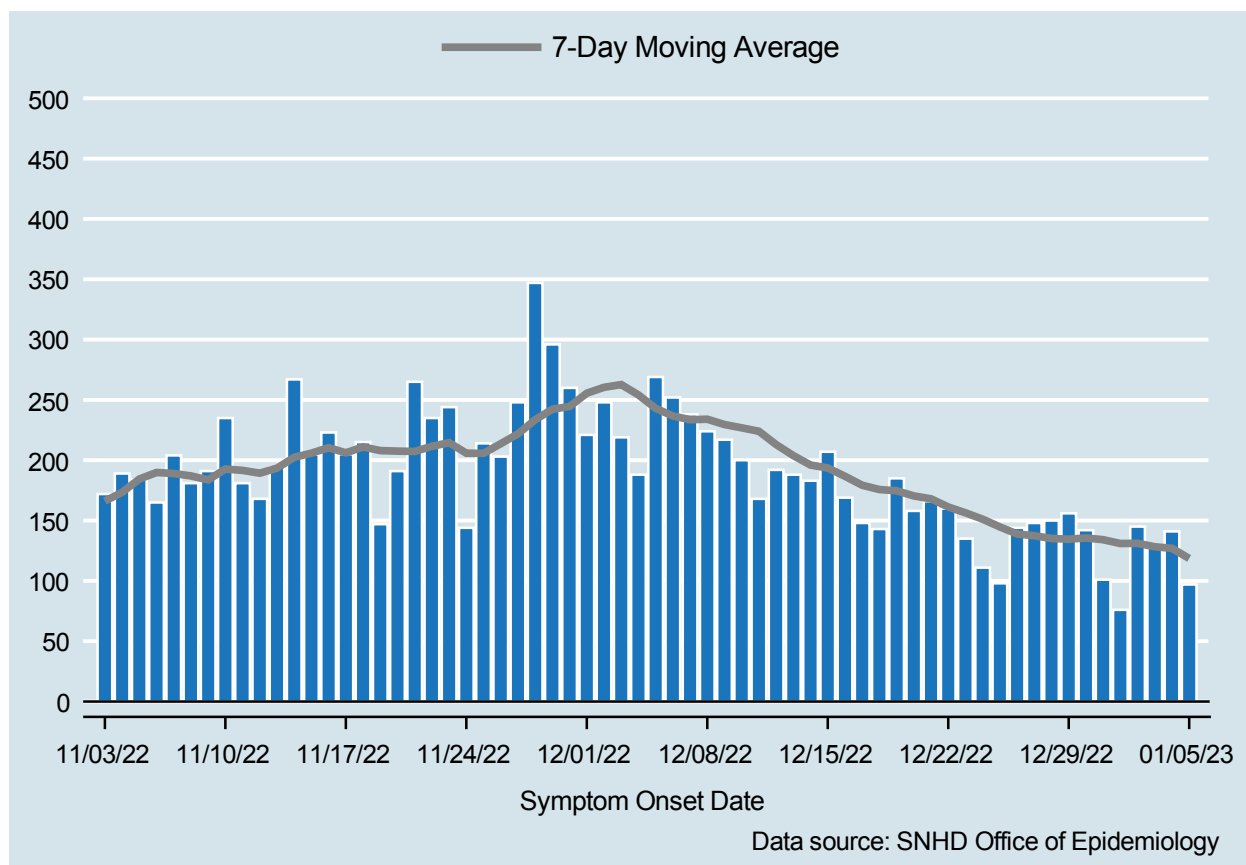

Table 1: COVID-19 Cases per Day, Clark County, NV

Date	Cases Per Day	7-Day Moving Average
DEC 23	135	156.4
DEC 24	111	151.1
DEC 25	98	144.7
DEC 26	144	138.9
DEC 27	148	137.4
DEC 28	150	135.1
DEC 29	156	134.6
DEC 30	142	135.6
DEC 31	101	134.1
JAN 01	76	131.0
JAN 02	145	131.1
JAN 03	128	128.3
JAN 04	141	127.0
JAN 05	97	118.6

COVID-19 Hospitalizations

Clark County, NV

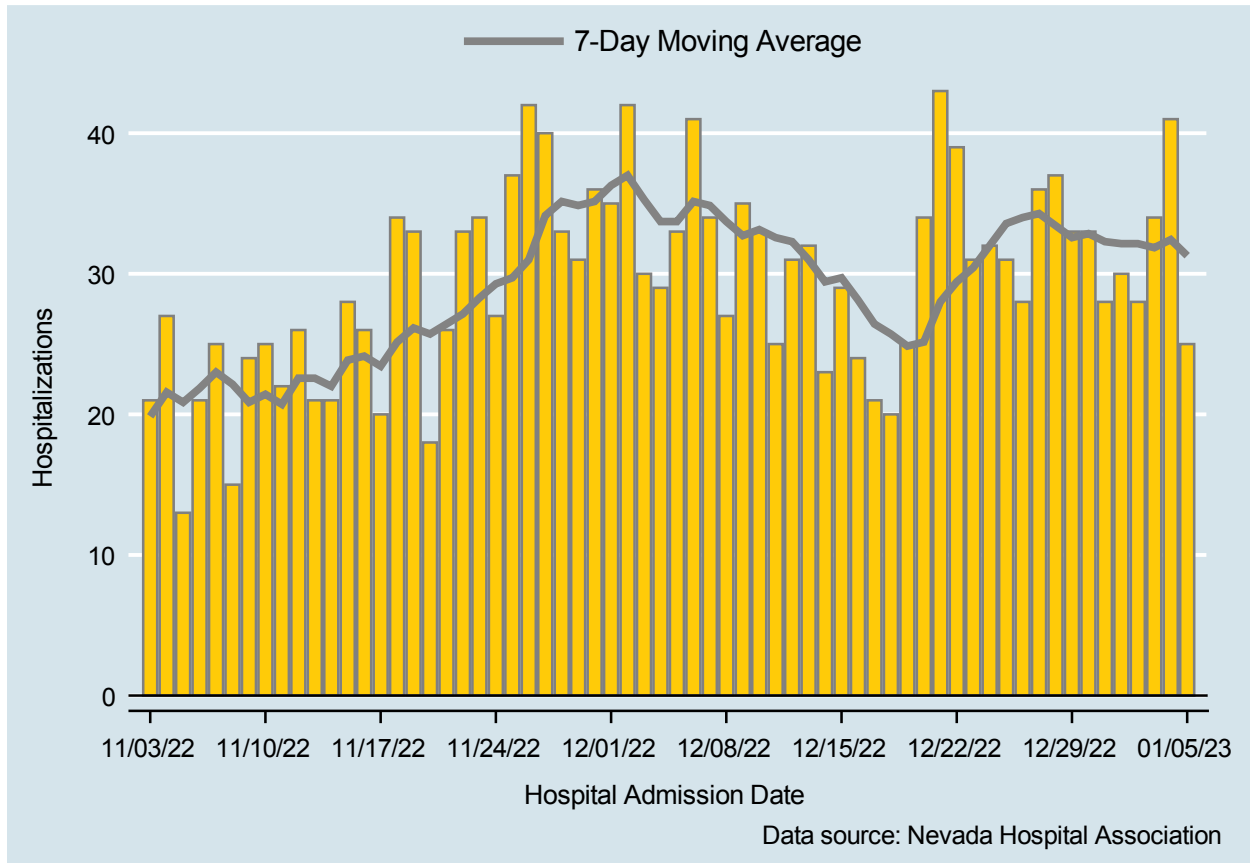

Table 2: COVID-19 Hospitalizations per Day, Clark County, NV

Date	Hospitalizations Per Day	7-Day Moving Average
DEC 23	31	30.4
DEC 24	32	32.0
DEC 25	31	33.6
DEC 26	28	34.0
DEC 27	36	34.3
DEC 28	37	33.4
DEC 29	33	32.6
DEC 30	33	32.9
DEC 31	28	32.3
JAN 01	30	32.1
JAN 02	28	32.1
JAN 03	34	31.9
JAN 04	41	32.4
JAN 05	25	31.3

Bed Occupancy of COVID-19 Hospitalizations

Clark County, NV

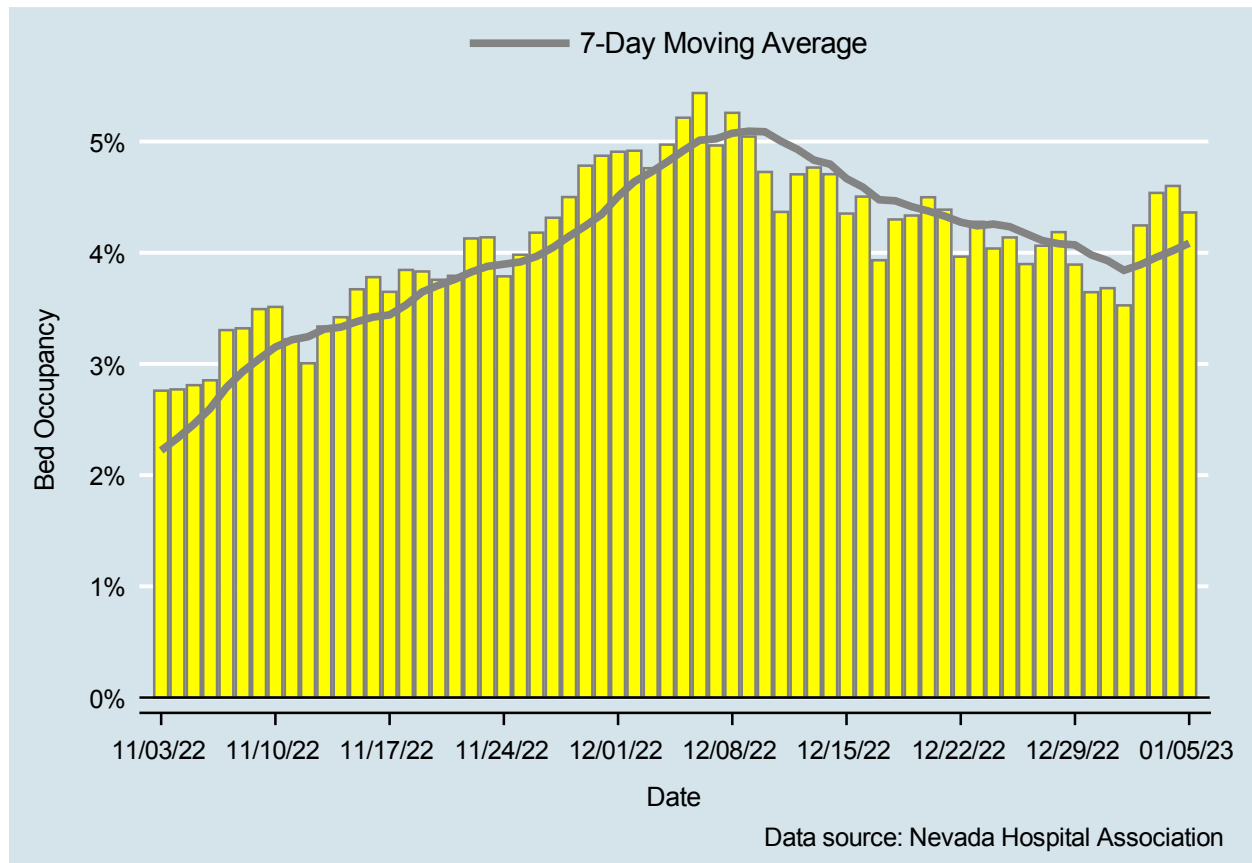

Table 3: Percent of Bed Occupancy per Day, Clark County, NV

Date	Bed Occupancy Per Day	7-Day Moving Average
DEC 23	4.28%	4.24%
DEC 24	4.04%	4.26%
DEC 25	4.14%	4.23%
DEC 26	3.90%	4.17%
DEC 27	4.06%	4.11%
DEC 28	4.19%	4.08%
DEC 29	3.89%	4.07%
DEC 30	3.65%	3.98%
DEC 31	3.68%	3.93%
JAN 01	3.53%	3.84%
JAN 02	4.25%	3.89%
JAN 03	4.54%	3.96%
JAN 04	4.60%	4.02%
JAN 05	4.36%	4.09%

COVID-19 Deaths

Clark County, NV

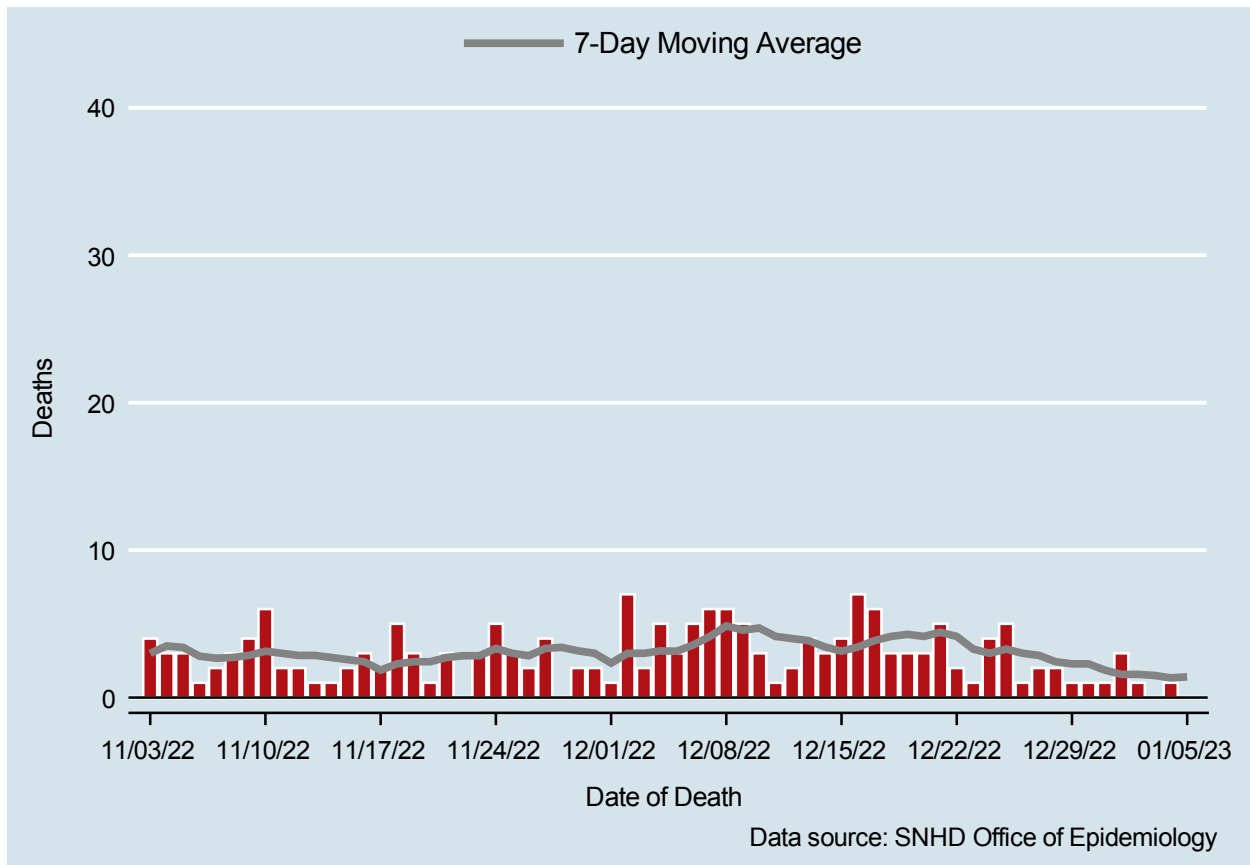

Table 4: COVID-19 Deaths per Day, Clark County, NV

Date	Deaths Per Day	7-Day Moving Average
DEC 23	1	3.3
DEC 24	4	3.0
DEC 25	5	3.3
DEC 26	1	3.0
DEC 27	2	2.9
DEC 28	2	2.4
DEC 29	1	2.3
DEC 30	1	2.3
DEC 31	1	1.9
JAN 01	3	1.6
JAN 02	1	1.6
JAN 03	.	1.5
JAN 04	1	1.3
JAN 05	.	1.4

7-Day Average of Daily New Cases per 100K, by Age Group (Years)

Clark County, NV

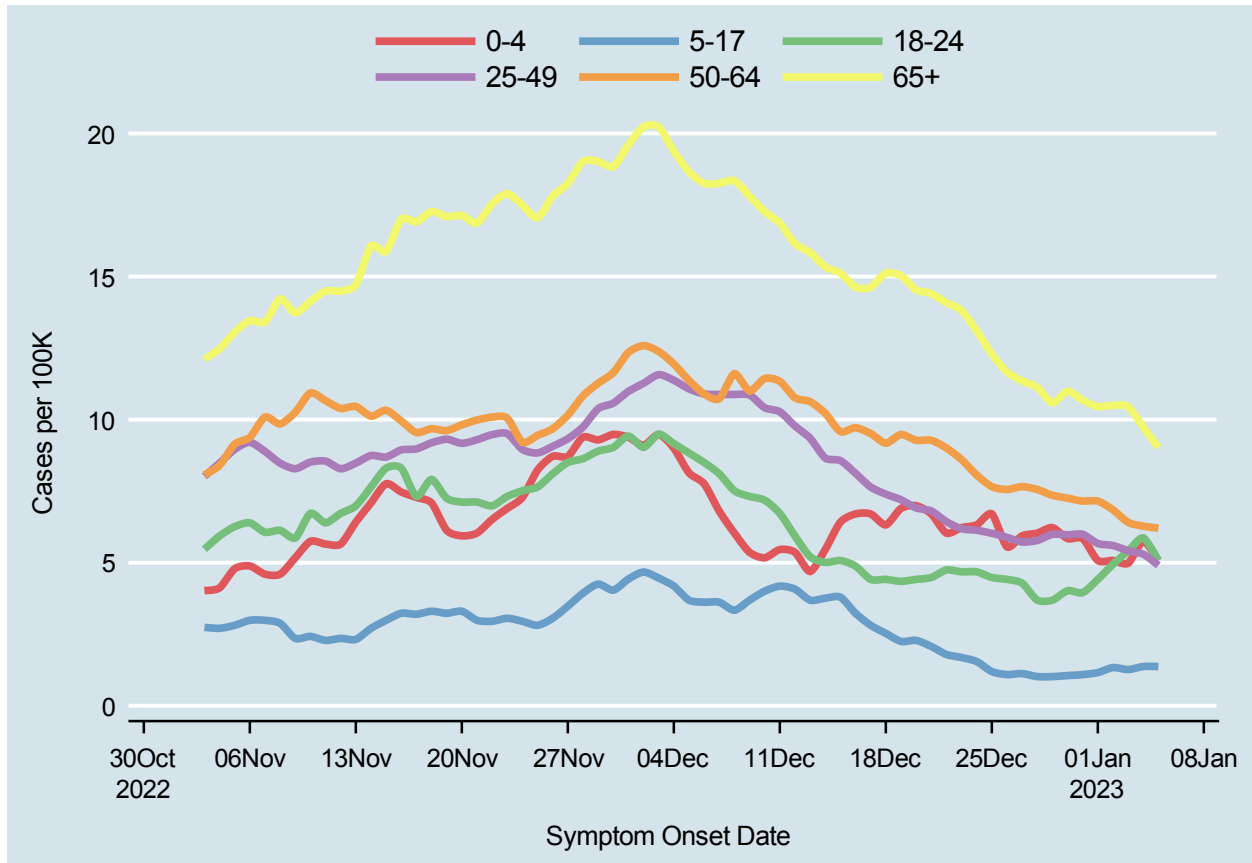
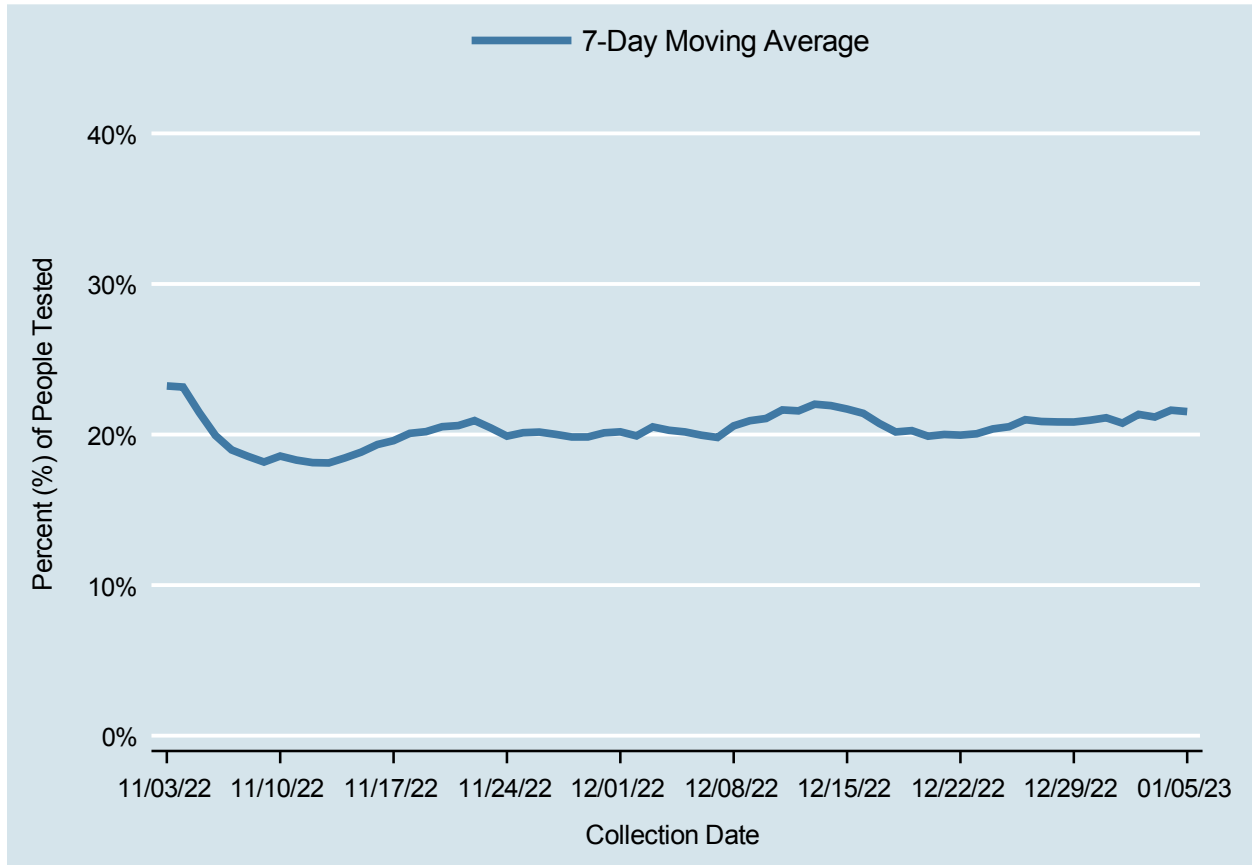

Table 5: 7-Day Average of Daily New Cases per 100K, by Age Group (Years)

Date	0-4	5-17	18-24	25-49	50-64	65+
DEC 23	6.2	1.7	4.7	6.2	8.6	13.8
DEC 24	6.3	1.5	4.7	6.1	8.1	13.1
DEC 25	6.7	1.2	4.5	6.0	7.7	12.3
DEC 26	5.6	1.1	4.4	5.9	7.6	11.7
DEC 27	5.9	1.1	4.3	5.7	7.7	11.3
DEC 28	6.0	1.0	3.7	5.8	7.6	11.1
DEC 29	6.2	1.0	3.7	6.0	7.4	10.6
DEC 30	5.8	1.1	4.0	6.0	7.3	11.0
DEC 31	5.8	1.1	4.0	6.0	7.2	10.7
JAN 01	5.1	1.2	4.4	5.7	7.2	10.5
JAN 02	5.1	1.3	4.9	5.6	6.8	10.5
JAN 03	5.0	1.3	5.4	5.4	6.4	10.5
JAN 04	5.7	1.4	5.9	5.3	6.3	9.7
JAN 05	5.1	1.4	5.1	4.9	6.2	9.0

Percent of People Receiving COVID-19 PCR Tests Who Have Positive Results

Clark County, NV



Report prepared by: Ying Zhang, PhD, MPH (Office of Epidemiology) and Lei Zhang, MS (Office of Informatics)