

COVID-19 Trends

Clark County, Nevada

Document creation date: February 26, 2023

- General notes: This report uses surveillance data collected by the Southern Nevada Health District. Due to delays related to laboratory processing, reporting, and case investigations, data from the most recent days are less complete than data from older time points. For this reason, as of June 10, 2020 this report will not display data from the previous three days prior to the date that the report was created. As many case investigations are ongoing, all data presented in this report are considered preliminary and subject to change. Data regarding cases, hospitalizations, deaths, and labs were last updated February 26, 2023 at 12:00 AM, and data is reported up through February 22, 2023.
- Cases: Symptom onset date was used for aggregating cases. If symptom onset date was missing, the following dates were substituted in this order: diagnosis date, lab collection date, report date (date case was reported to SNHD), event creation date (date case was entered into TriSano, SNHD's surveillance system).
- Hospitalizations: Admission date reported the the Nevada Hospital Association was used for aggregating hospitalizations. One person could have more than one admissions.
- Deaths: Date of death was used for aggregating deaths. If date of death was missing, report date was used.
- For the "7-Day Average of Daily New Cases per 100K, by Age Group (Years)" graph and table, the population data source for calculating rate estimates was from Nevada State Demographer "2019 ASRHO Estimates and Projections Summary 2000 to 2038", 2020 projection, vintage 2019. Rates for individual age categories may be based on small numbers, which may give unstable estimates.
- All graphs in this report show data from approximately 60 days prior to the date of the report.
- All tables show data from the last 14 days before the current date, with the exception of the "Percent Change in Weekly Totals from Previous Week", which displays data from the previous eight completed weeks.
- For the "Percent of People Receiving COVID-19 PCR Tests Who Have Positive Results" graph, one person who has multiple specimens collected in one day is only reported once. If any test of that person is positive, that person counts as a positive result. If all tests of that individual are negative, that person counts as a negative result. Laboratory tests were included if they were a test assessing for the presence of SARS-CoV-2 viral RNA, for example PCR tests. Antibody and antigen tests were excluded.

COVID-19 Cases

Clark County, NV

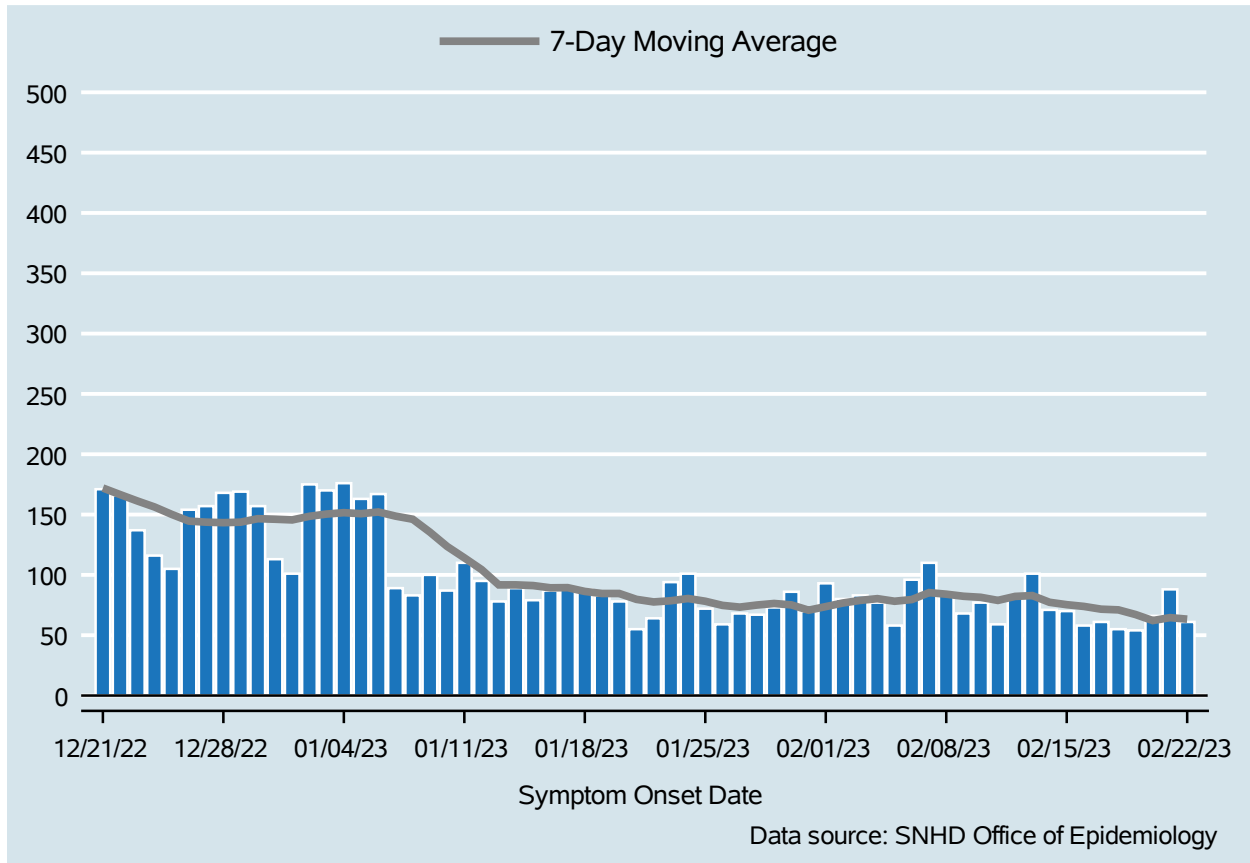

Table 1: COVID-19 Cases per Day, Clark County, NV

Date	Cases Per Day	7-Day Moving Average
Feb 09	68	82.3
Feb 10	77	81.4
Feb 11	59	78.9
Feb 12	81	82.1
Feb 13	101	82.9
Feb 14	71	77.3
Feb 15	70	75.3
Feb 16	58	73.9
Feb 17	61	71.6
Feb 18	55	71.0
Feb 19	54	67.1
Feb 20	66	62.1
Feb 21	88	64.6
Feb 22	61	63.3

COVID-19 Hospitalizations

Clark County, NV

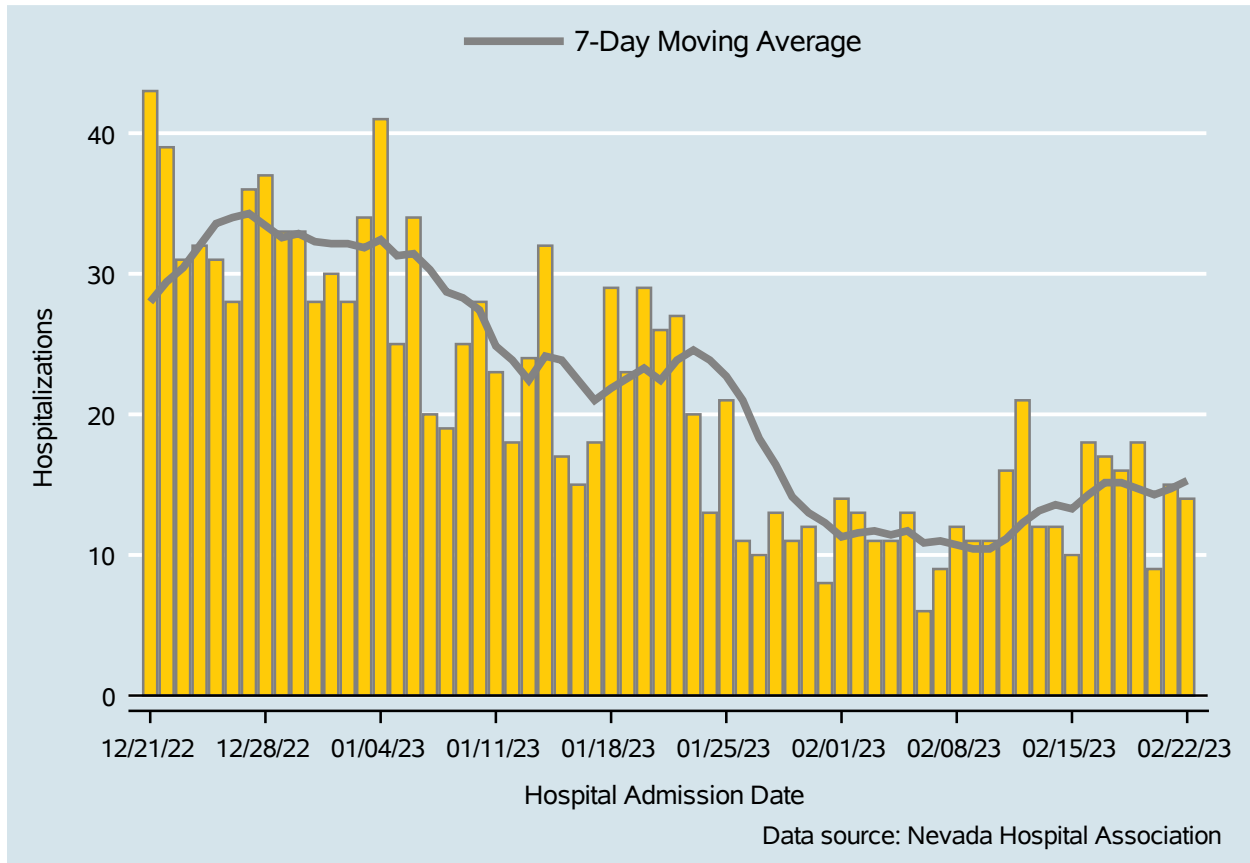

Table 2: COVID-19 Hospitalizations per Day, Clark County, NV

Date	Hospitalizations Per Day	7-Day Moving Average
Feb 09	11	10.4
Feb 10	11	10.4
Feb 11	16	11.1
Feb 12	21	12.3
Feb 13	12	13.1
Feb 14	12	13.6
Feb 15	10	13.3
Feb 16	18	14.3
Feb 17	17	15.1
Feb 18	16	15.1
Feb 19	18	14.7
Feb 20	9	14.3
Feb 21	15	14.7
Feb 22	14	15.3

Bed Occupancy of COVID-19 Hospitalizations

Clark County, NV

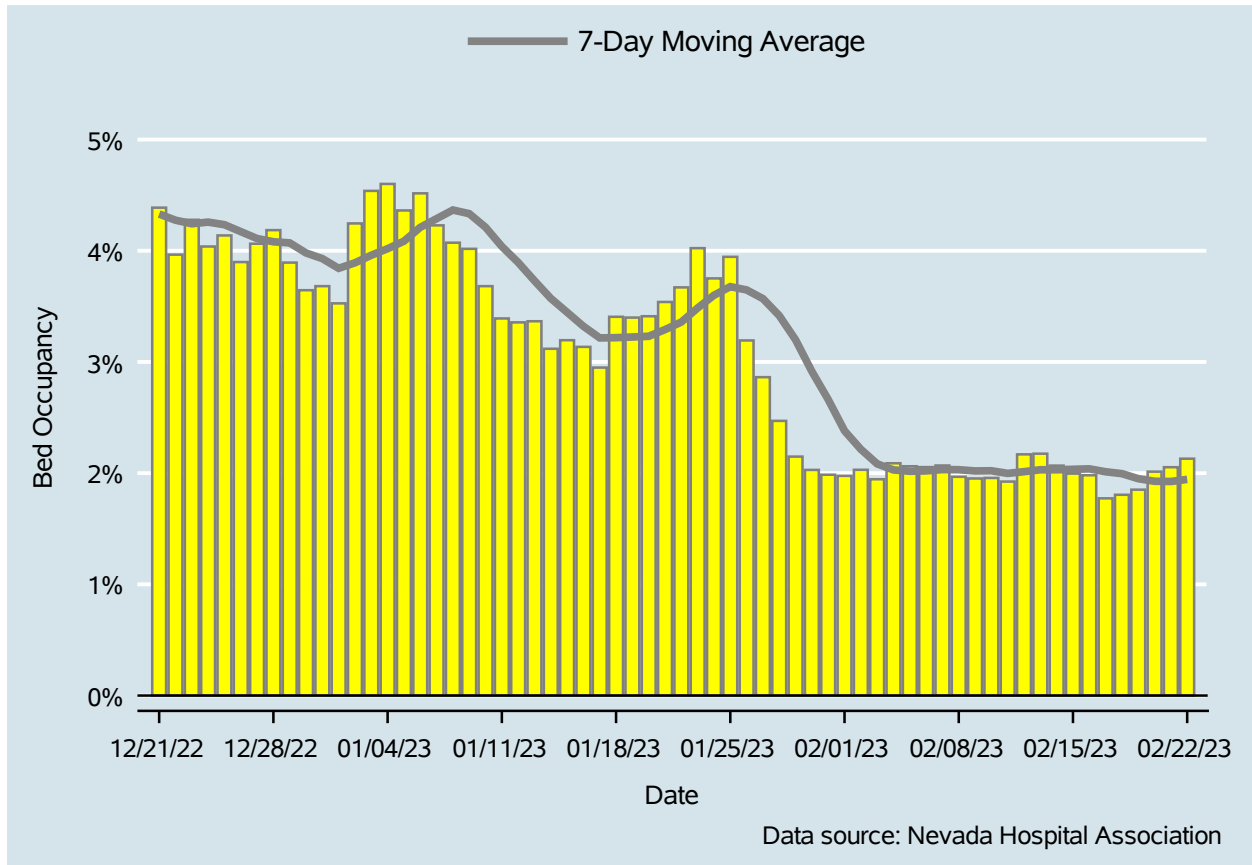

Table 3: Percent of Bed Occupancy per Day, Clark County, NV

Date	Bed Occupancy Per Day	7-Day Moving Average
Feb 09	1.95%	2.02%
Feb 10	1.96%	2.02%
Feb 11	1.92%	2.00%
Feb 12	2.17%	2.01%
Feb 13	2.18%	2.03%
Feb 14	2.07%	2.03%
Feb 15	2.00%	2.03%
Feb 16	1.98%	2.04%
Feb 17	1.77%	2.01%
Feb 18	1.81%	2.00%
Feb 19	1.85%	1.95%
Feb 20	2.01%	1.93%
Feb 21	2.05%	1.92%
Feb 22	2.13%	1.94%

COVID-19 Deaths

Clark County, NV

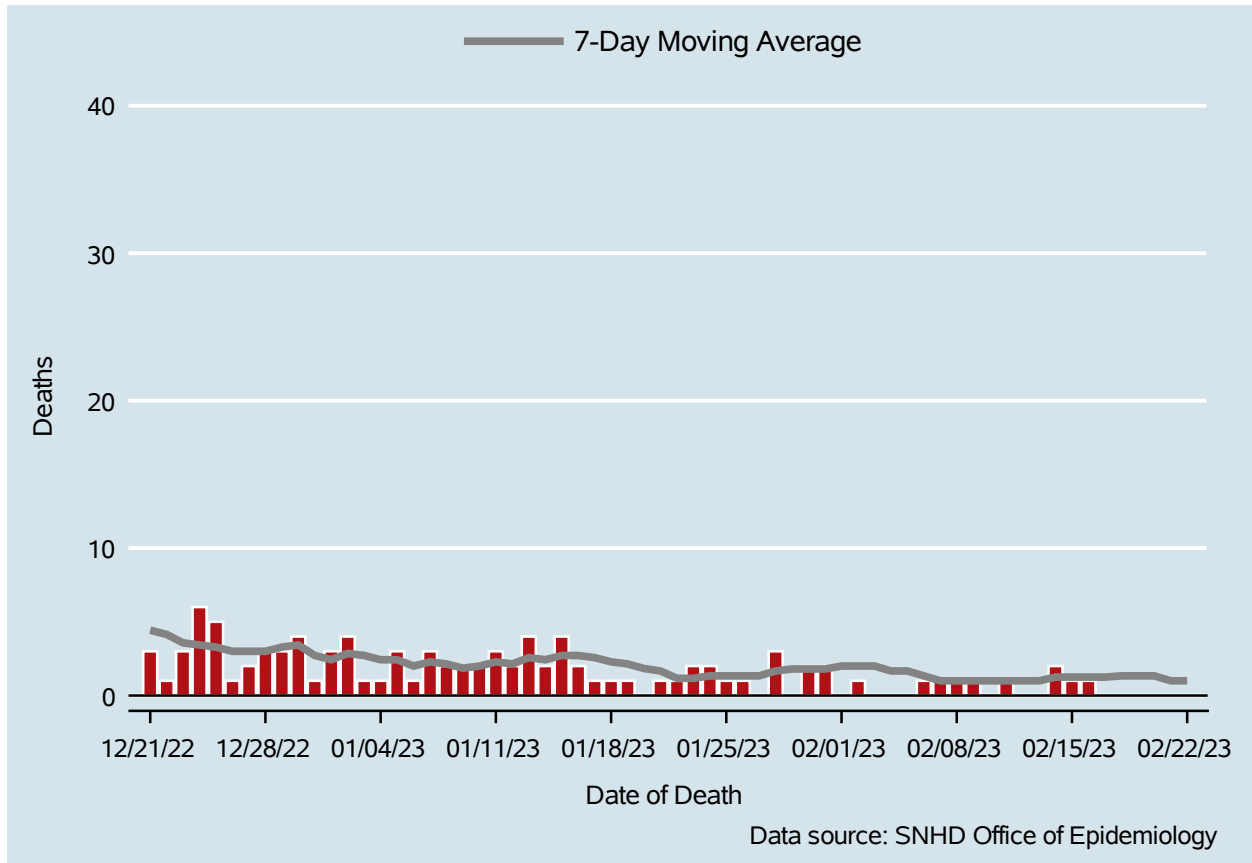

Table 4: COVID-19 Deaths per Day, Clark County, NV

Date	Deaths Per Day	7-Day Moving Average
Feb 09	1	1.0
Feb 10	.	1.0
Feb 11	1	1.0
Feb 12	.	1.0
Feb 13	.	1.0
Feb 14	2	1.3
Feb 15	1	1.3
Feb 16	1	1.3
Feb 17	.	1.3
Feb 18	.	1.3
Feb 19	.	1.3
Feb 20	.	1.3
Feb 21	.	1.0
Feb 22	.	1.0

7-Day Average of Daily New Cases per 100K, by Age Group (Years)

Clark County, NV

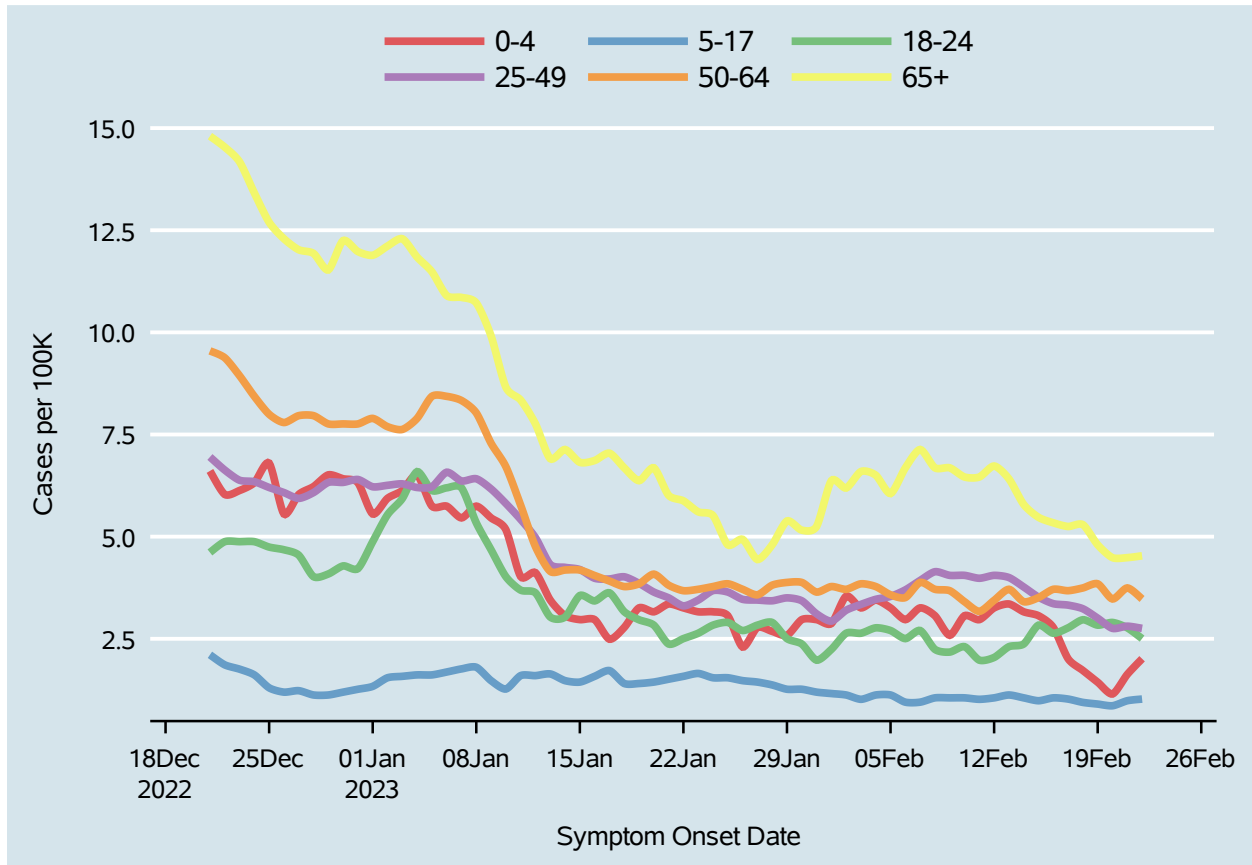
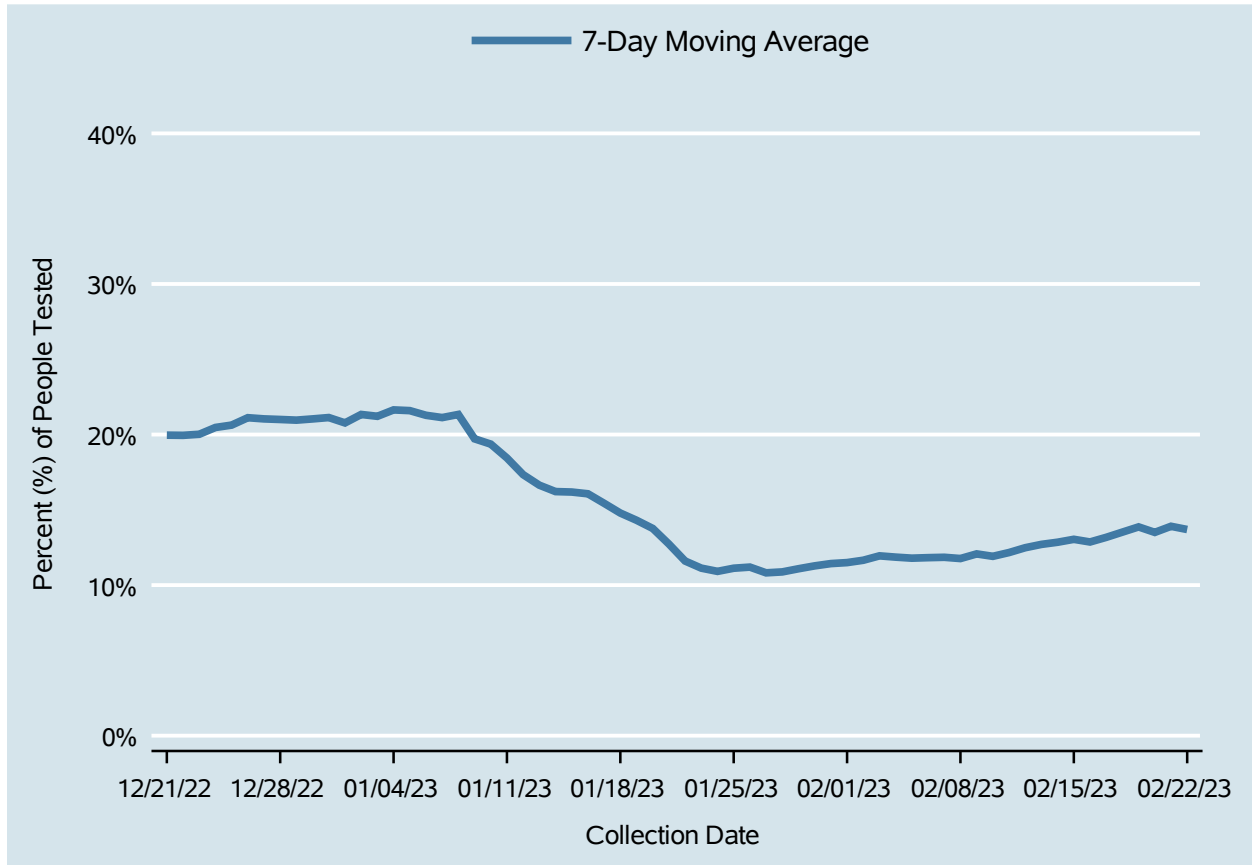

Table 5: 7-Day Average of Daily New Cases per 100K, by Age Group (Years)

Date	0-4	5-17	18-24	25-49	50-64	65+
Feb 09	2.6	1.1	2.2	4.1	3.7	6.7
Feb 10	3.1	1.1	2.3	4.1	3.4	6.5
Feb 11	3.0	1.0	2.0	4.0	3.2	6.5
Feb 12	3.3	1.1	2.0	4.1	3.4	6.7
Feb 13	3.4	1.1	2.3	4.0	3.7	6.4
Feb 14	3.2	1.1	2.4	3.8	3.4	5.8
Feb 15	3.1	1.0	2.8	3.5	3.5	5.5
Feb 16	2.8	1.1	2.6	3.4	3.7	5.3
Feb 17	2.0	1.0	2.8	3.3	3.7	5.2
Feb 18	1.7	0.9	3.0	3.2	3.7	5.3
Feb 19	1.4	0.9	2.8	3.0	3.8	4.8
Feb 20	1.1	0.9	2.9	2.8	3.5	4.5
Feb 21	1.6	1.0	2.8	2.8	3.7	4.5
Feb 22	2.0	1.0	2.5	2.8	3.5	4.5

Percent of People Receiving COVID-19 PCR Tests Who Have Positive Results

Clark County, NV



Report prepared by: Ying Zhang, PhD, MPH (Office of Epidemiology) and Lei Zhang, MS (Office of Informatics)