

COVID-19 Trends

Clark County, Nevada

Document creation date: November 26, 2022

- **General notes:** This report uses surveillance data collected by the Southern Nevada Health District. Due to delays related to laboratory processing, reporting, and case investigations, data from the most recent days are less complete than data from older time points. For this reason, as of June 10, 2020 this report will not display data from the previous three days prior to the date that the report was created. As many case investigations are ongoing, all data presented in this report are considered preliminary and subject to change. Data regarding cases, hospitalizations, deaths, and labs were last updated November 26, 2022 at 12:00 AM, and data is reported up through November 22, 2022.
- **Cases:** Symptom onset date was used for aggregating cases. If symptom onset date was missing, the following dates were substituted in this order: diagnosis date, lab collection date, report date (date case was reported to SNHD), event creation date (date case was entered into TriSano, SNHD's surveillance system).
- **Hospitalizations:** Admission date reported the the Nevada Hospital Association was used for aggregating hospitalizations. One person could have more than one admissions.
- **Deaths:** Date of death was used for aggregating deaths. If date of death was missing, report date was used.
- For the "7-Day Average of Daily New Cases per 100K, by Age Group (Years)" graph and table, the population data source for calculating rate estimates was from Nevada State Demographer "2019 ASRHO Estimates and Projections Summary 2000 to 2038", 2020 projection, vintage 2019. Rates for individual age categories may be based on small numbers, which may give unstable estimates.
- All graphs in this report show data from approximately 60 days prior to the date of the report.
- All tables show data from the last 14 days before the current date, with the exception of the "Percent Change in Weekly Totals from Previous Week", which displays data from the previous eight completed weeks.
- For the "Percent of People Receiving COVID-19 PCR Tests Who Have Positive Results" graph, one person who has multiple specimens collected in one day is only reported once. If any test of that person is positive, that person counts as a positive result. If all tests of that individual are negative, that person counts as a negative result. Laboratory tests were included if they were a test assessing for the presence of SARS-CoV-2 viral RNA, for example PCR tests. Antibody and antigen tests were excluded.

COVID-19 Cases

Clark County, NV

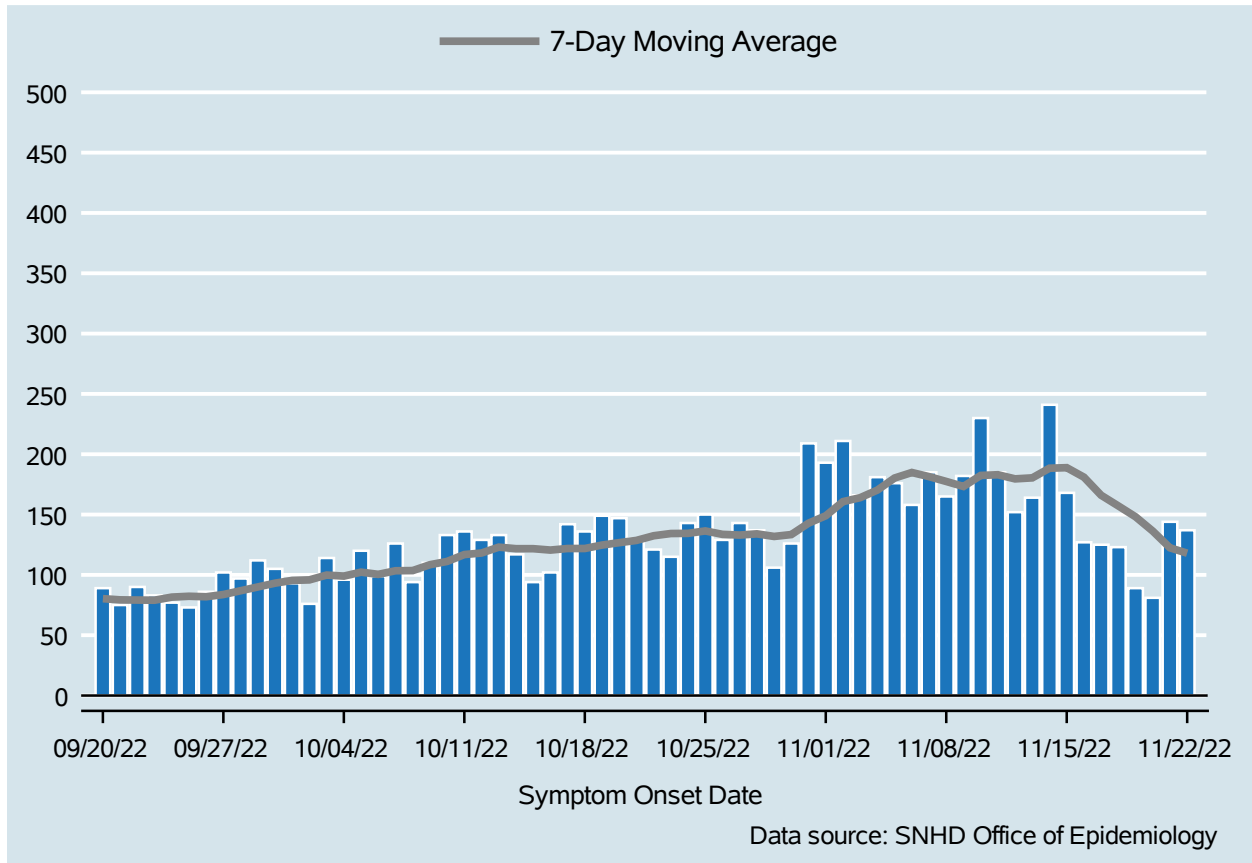

Table 1: COVID-19 Cases per Day, Clark County, NV

Date	Cases Per Day	7-Day Moving Average
Nov 09	182	173.3
Nov 10	230	182.4
Nov 11	185	183.0
Nov 12	152	179.6
Nov 13	164	180.4
Nov 14	241	188.4
Nov 15	168	188.9
Nov 16	127	181.0
Nov 17	125	166.0
Nov 18	123	157.1
Nov 19	89	148.1
Nov 20	81	136.3
Nov 21	144	122.4
Nov 22	137	118.0

COVID-19 Hospitalizations

Clark County, NV

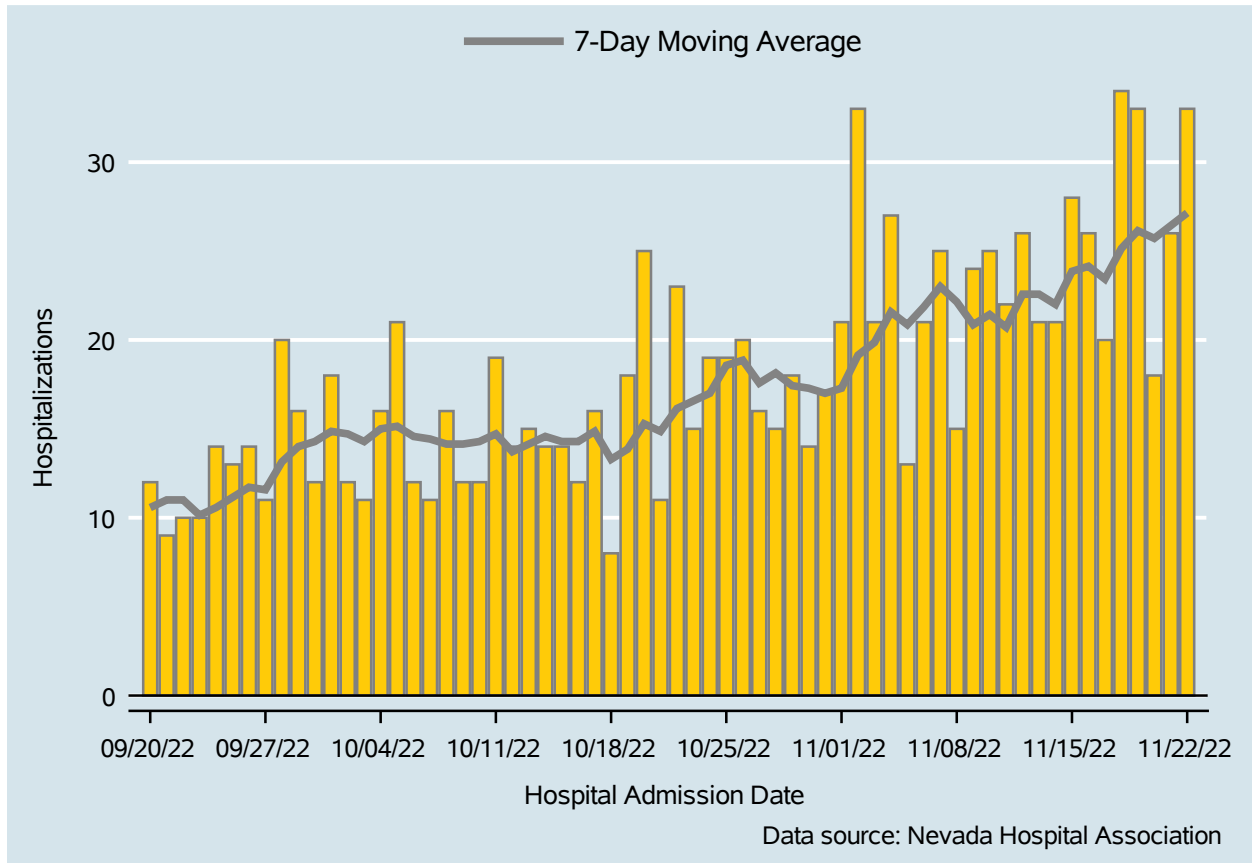

Table 2: COVID-19 Hospitalizations per Day, Clark County, NV

Date	Hospitalizations Per Day	7-Day Moving Average
Nov 09	24	20.9
Nov 10	25	21.4
Nov 11	22	20.7
Nov 12	26	22.6
Nov 13	21	22.6
Nov 14	21	22.0
Nov 15	28	23.9
Nov 16	26	24.1
Nov 17	20	23.4
Nov 18	34	25.1
Nov 19	33	26.1
Nov 20	18	25.7
Nov 21	26	26.4
Nov 22	33	27.1

Bed Occupancy of COVID-19 Hospitalizations

Clark County, NV

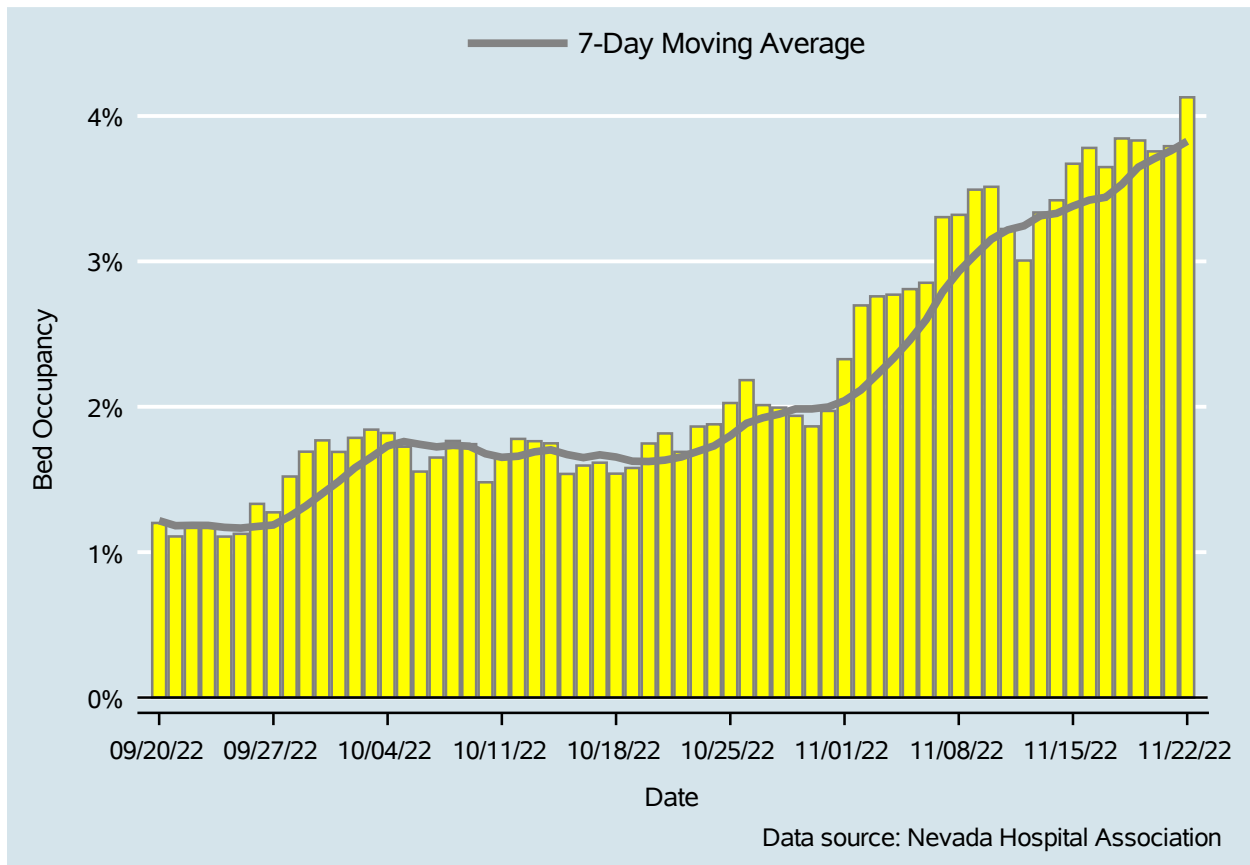

Table 3: Percent of Bed Occupancy per Day, Clark County, NV

Date	Bed Occupancy Per Day	7-Day Moving Average
Nov 09	3.49%	3.04%
Nov 10	3.51%	3.15%
Nov 11	3.22%	3.22%
Nov 12	3.01%	3.24%
Nov 13	3.34%	3.31%
Nov 14	3.42%	3.33%
Nov 15	3.67%	3.38%
Nov 16	3.78%	3.42%
Nov 17	3.65%	3.44%
Nov 18	3.85%	3.53%
Nov 19	3.83%	3.65%
Nov 20	3.76%	3.71%
Nov 21	3.79%	3.76%
Nov 22	4.13%	3.83%

COVID-19 Deaths

Clark County, NV

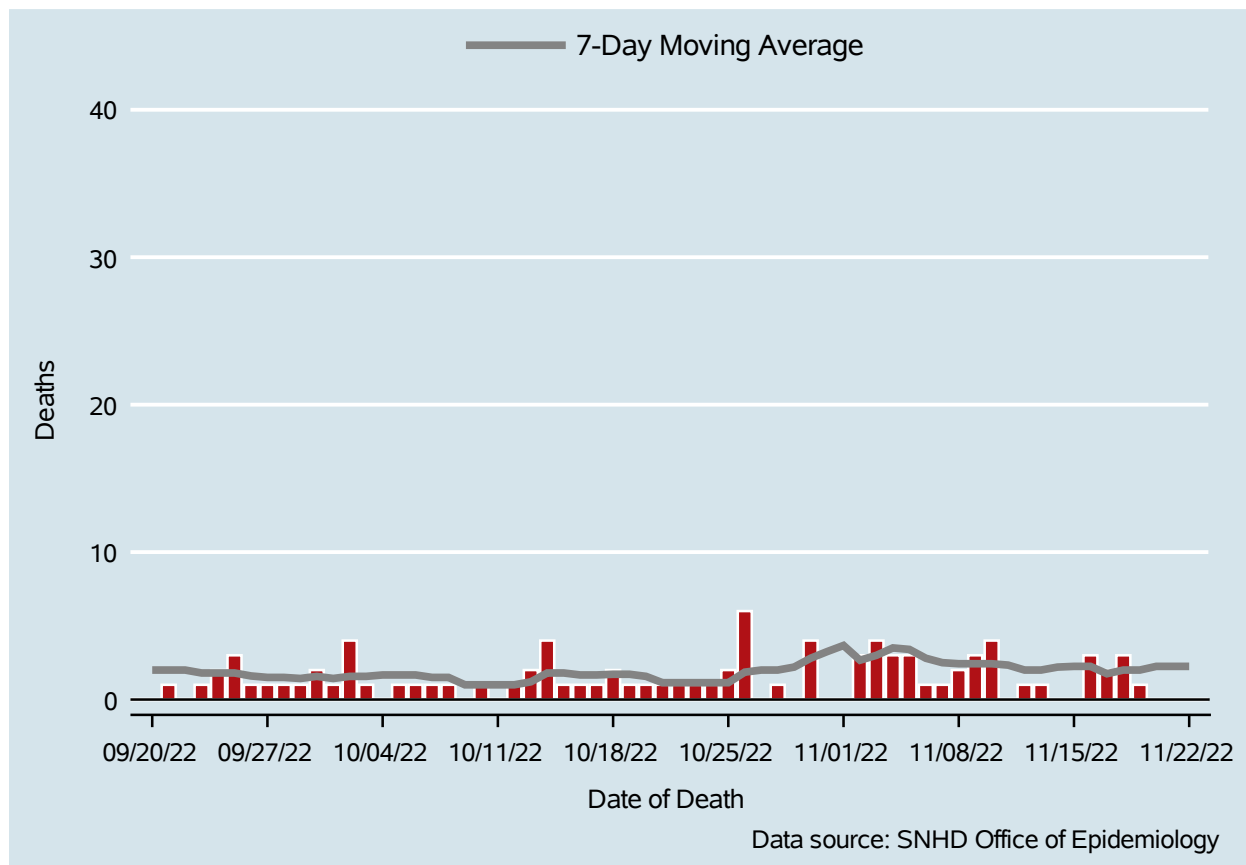

Table 4: COVID-19 Deaths per Day, Clark County, NV

Date	Deaths Per Day	7-Day Moving Average
Nov 09	3	2.4
Nov 10	4	2.4
Nov 11	.	2.3
Nov 12	1	2.0
Nov 13	1	2.0
Nov 14	.	2.2
Nov 15	.	2.3
Nov 16	3	2.3
Nov 17	2	1.8
Nov 18	3	2.0
Nov 19	1	2.0
Nov 20	.	2.3
Nov 21	.	2.3
Nov 22	.	2.3

7-Day Average of Daily New Cases per 100K, by Age Group (Years)

Clark County, NV

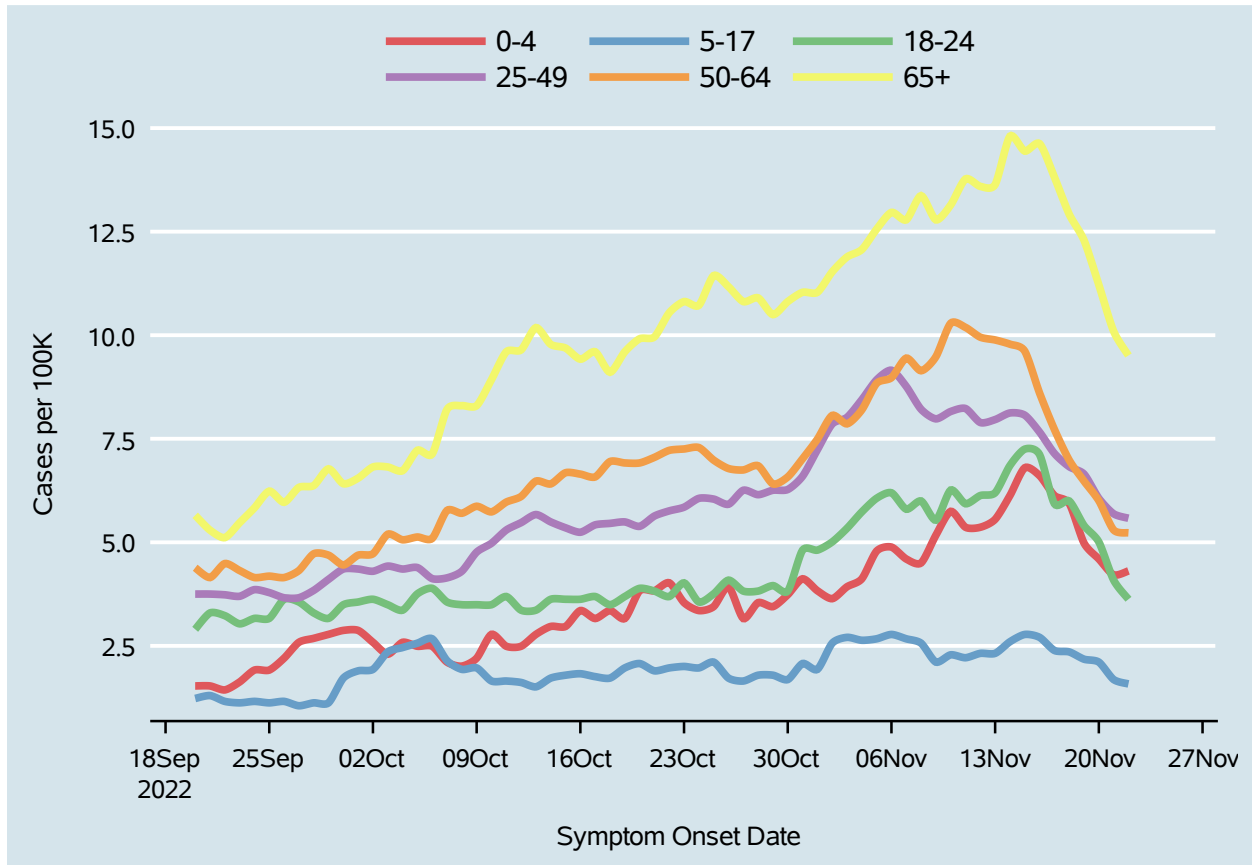
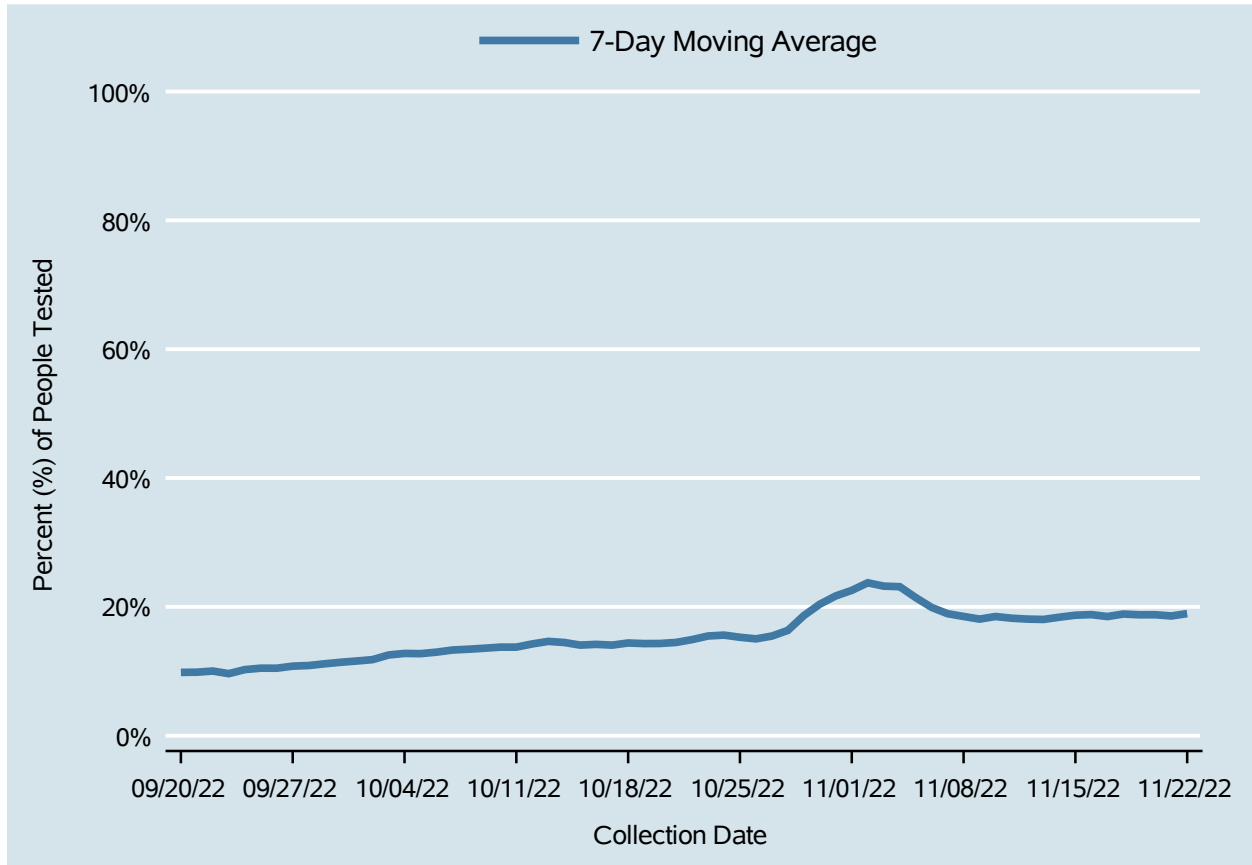

Table 5: 7-Day Average of Daily New Cases per 100K, by Age Group (Years)

Date	0-4	5-17	18-24	25-49	50-64	65+
Nov 09	5.2	2.1	5.5	8.0	9.5	12.8
Nov 10	5.7	2.3	6.3	8.2	10.3	13.1
Nov 11	5.4	2.2	5.9	8.2	10.2	13.8
Nov 12	5.4	2.3	6.1	7.9	10.0	13.6
Nov 13	5.6	2.3	6.2	8.0	9.9	13.6
Nov 14	6.1	2.6	6.9	8.1	9.8	14.8
Nov 15	6.8	2.8	7.2	8.1	9.6	14.4
Nov 16	6.6	2.7	7.1	7.7	8.6	14.6
Nov 17	6.1	2.4	5.9	7.1	7.7	13.8
Nov 18	5.9	2.4	6.0	6.8	7.0	12.9
Nov 19	5.0	2.2	5.4	6.6	6.5	12.3
Nov 20	4.6	2.1	5.0	6.1	6.0	11.2
Nov 21	4.2	1.7	4.1	5.7	5.3	10.1
Nov 22	4.3	1.6	3.6	5.6	5.2	9.5

Percent of People Receiving COVID-19 PCR Tests Who Have Positive Results

Clark County, NV



Report prepared by: Ying Zhang, PhD, MPH (Office of Epidemiology) and Lei Zhang, MS (Office of Informatics)