

COVID-19 Trends

Clark County, Nevada

Document creation date: June 23, 2022

- General notes: This report uses surveillance data collected by the Southern Nevada Health District. Due to delays related to laboratory processing, reporting, and case investigations, data from the most recent days are less complete than data from older time points. For this reason, as of June 10, 2020 this report will not display data from the previous three days prior to the date that the report was created. As many case investigations are ongoing, all data presented in this report are considered preliminary and subject to change. Data regarding cases, hospitalizations, deaths, and labs were last updated June 23, 2022 at 12:00 AM, and data is reported up through June 19, 2022.
- Cases: Symptom onset date was used for aggregating cases. If symptom onset date was missing, the following dates were substituted in this order: diagnosis date, lab collection date, report date (date case was reported to SNHD), event creation date (date case was entered into TriSano, SNHD's surveillance system).
- Hospitalizations: Admission date reported the the Nevada Hospital Association was used for aggregating hospitalizations. One person could have more than one admissions.
- Deaths: Date of death was used for aggregating deaths. If date of death was missing, report date was used.
- For the "7-Day Average of Daily New Cases per 100K, by Age Group (Years)" graph and table, the population data source for calculating rate estimates was from Nevada State Demographer "2019 ASRHO Estimates and Projections Summary 2000 to 2038", 2020 projection, vintage 2019. Rates for individual age categories may be based on small numbers, which may give unstable estimates.
- All graphs in this report show data from approximately 60 days prior to the date of the report.
- All tables show data from the last 14 days before the current date, with the exception of the "Percent Change in Weekly Totals from Previous Week", which displays data from the previous eight completed weeks.
- For the "Percent of People Receiving COVID-19 PCR Tests Who Have Positive Results" graph, one person who has multiple specimens collected in one day is only reported once. If any test of that person is positive, that person counts as a positive result. If all tests of that individual are negative, that person counts as a negative result. Laboratory tests were included if they were a test assessing for the presence of SARS-CoV-2 viral RNA, for example PCR tests. Antibody and antigen tests were excluded.

COVID-19 Cases

Clark County, NV

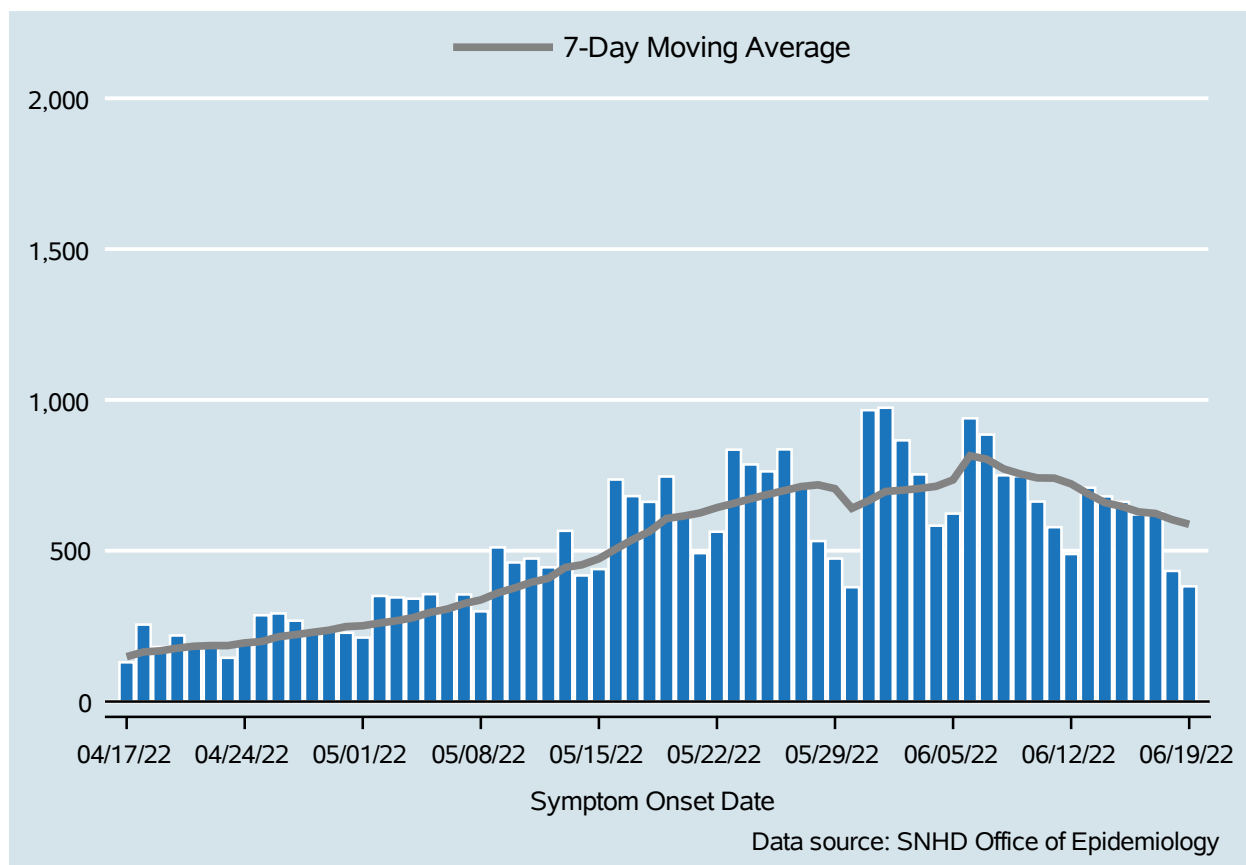

Table 1: COVID-19 Cases per Day, Clark County, NV

Date	Cases Per Day	7-Day Moving Average
Jun 06	939	814.9
Jun 07	885	803.3
Jun 08	750	771.3
Jun 09	747	754.3
Jun 10	663	741.4
Jun 11	578	740.7
Jun 12	489	721.6
Jun 13	709	688.7
Jun 14	680	659.4
Jun 15	662	646.9
Jun 16	620	628.7
Jun 17	627	623.6
Jun 18	433	602.9
Jun 19	382	587.6

COVID-19 Hospitalizations

Clark County, NV

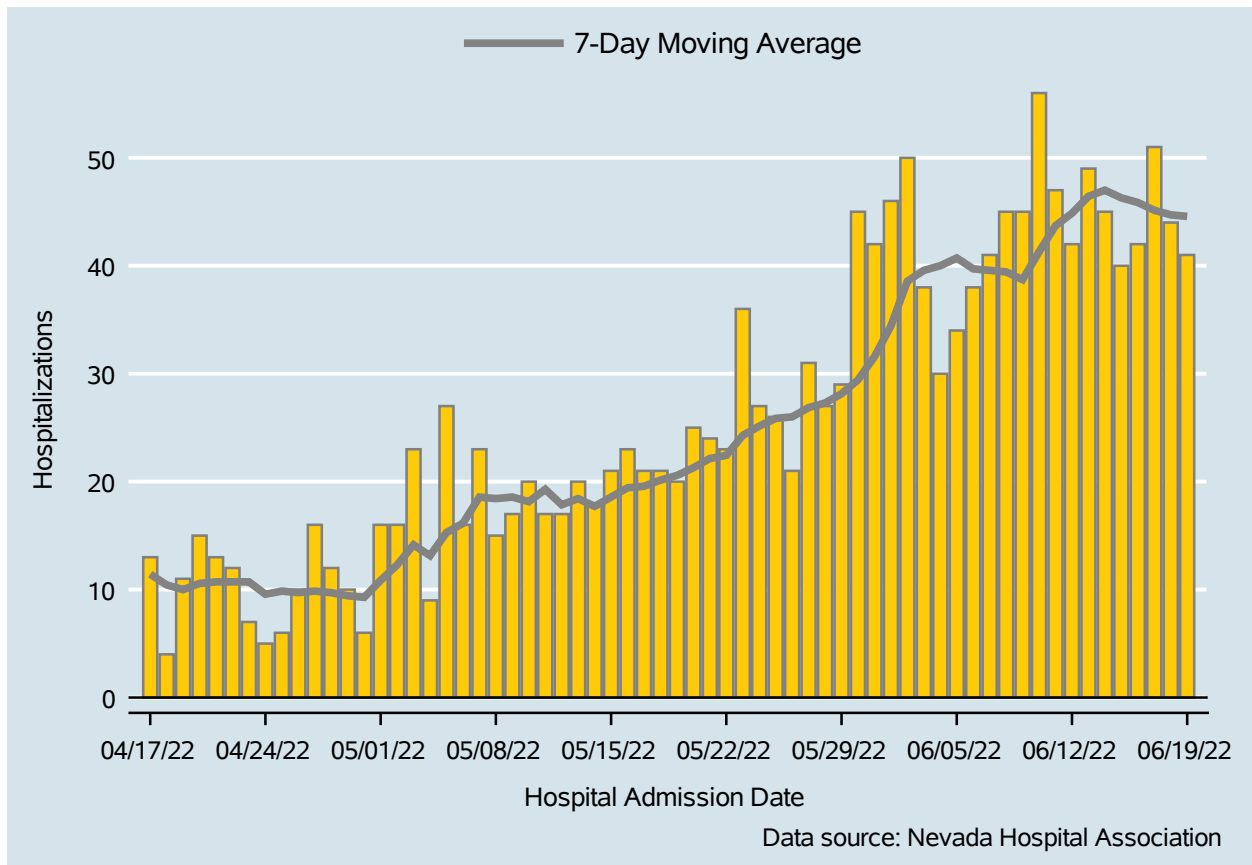

Table 2: COVID-19 Hospitalizations per Day, Clark County, NV

Date	Hospitalizations Per Day	7-Day Moving Average
Jun 06	38	39.7
Jun 07	41	39.6
Jun 08	45	39.4
Jun 09	45	38.7
Jun 10	56	41.3
Jun 11	47	43.7
Jun 12	42	44.9
Jun 13	49	46.4
Jun 14	45	47.0
Jun 15	40	46.3
Jun 16	42	45.9
Jun 17	51	45.1
Jun 18	44	44.7
Jun 19	41	44.6

Bed Occupancy of COVID-19 Hospitalizations

Clark County, NV

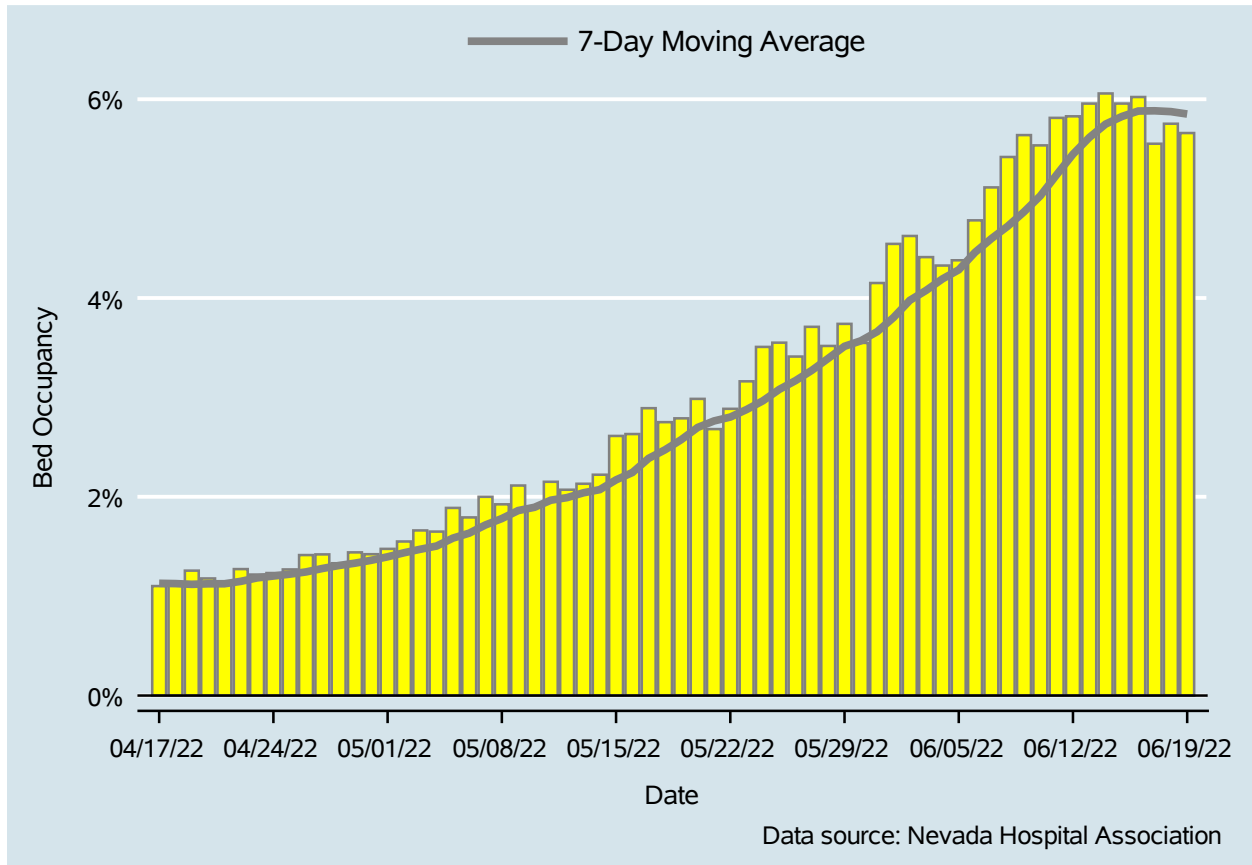

Table 3: Percent of Bed Occupancy per Day, Clark County, NV

Date	Bed Occupancy Per Day	7-Day Moving Average
Jun 06	4.78%	4.46%
Jun 07	5.11%	4.60%
Jun 08	5.42%	4.72%
Jun 09	5.64%	4.87%
Jun 10	5.54%	5.03%
Jun 11	5.81%	5.24%
Jun 12	5.83%	5.45%
Jun 13	5.96%	5.61%
Jun 14	6.06%	5.75%
Jun 15	5.96%	5.83%
Jun 16	6.02%	5.88%
Jun 17	5.55%	5.88%
Jun 18	5.75%	5.88%
Jun 19	5.66%	5.85%

COVID-19 Deaths

Clark County, NV

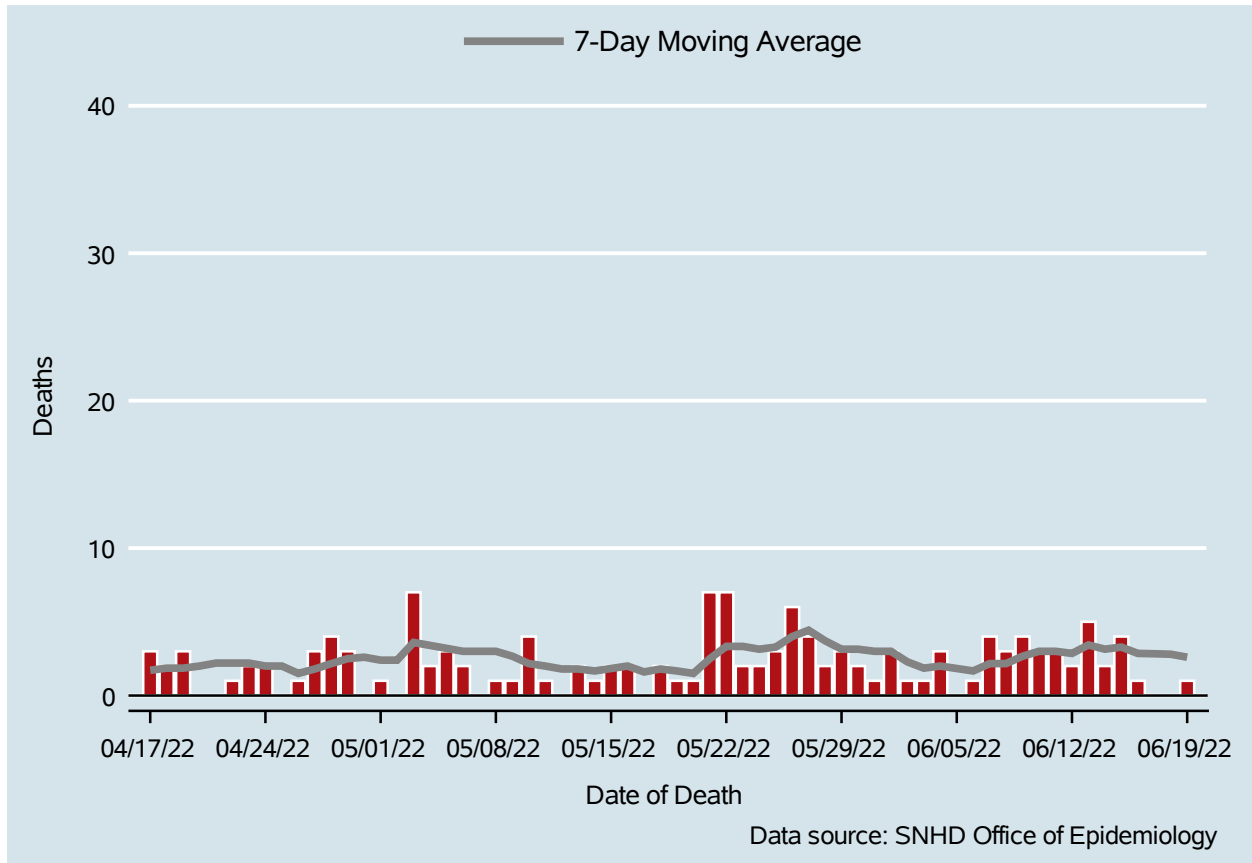

Table 4: COVID-19 Deaths per Day, Clark County, NV

Date	Deaths Per Day	7-Day Moving Average
Jun 06	1	1.7
Jun 07	4	2.2
Jun 08	3	2.2
Jun 09	4	2.7
Jun 10	3	3.0
Jun 11	3	3.0
Jun 12	2	2.9
Jun 13	5	3.4
Jun 14	2	3.1
Jun 15	4	3.3
Jun 16	1	2.9
Jun 17	.	2.8
Jun 18	.	2.8
Jun 19	1	2.6

7-Day Average of Daily New Cases per 100K, by Age Group (Years)

Clark County, NV

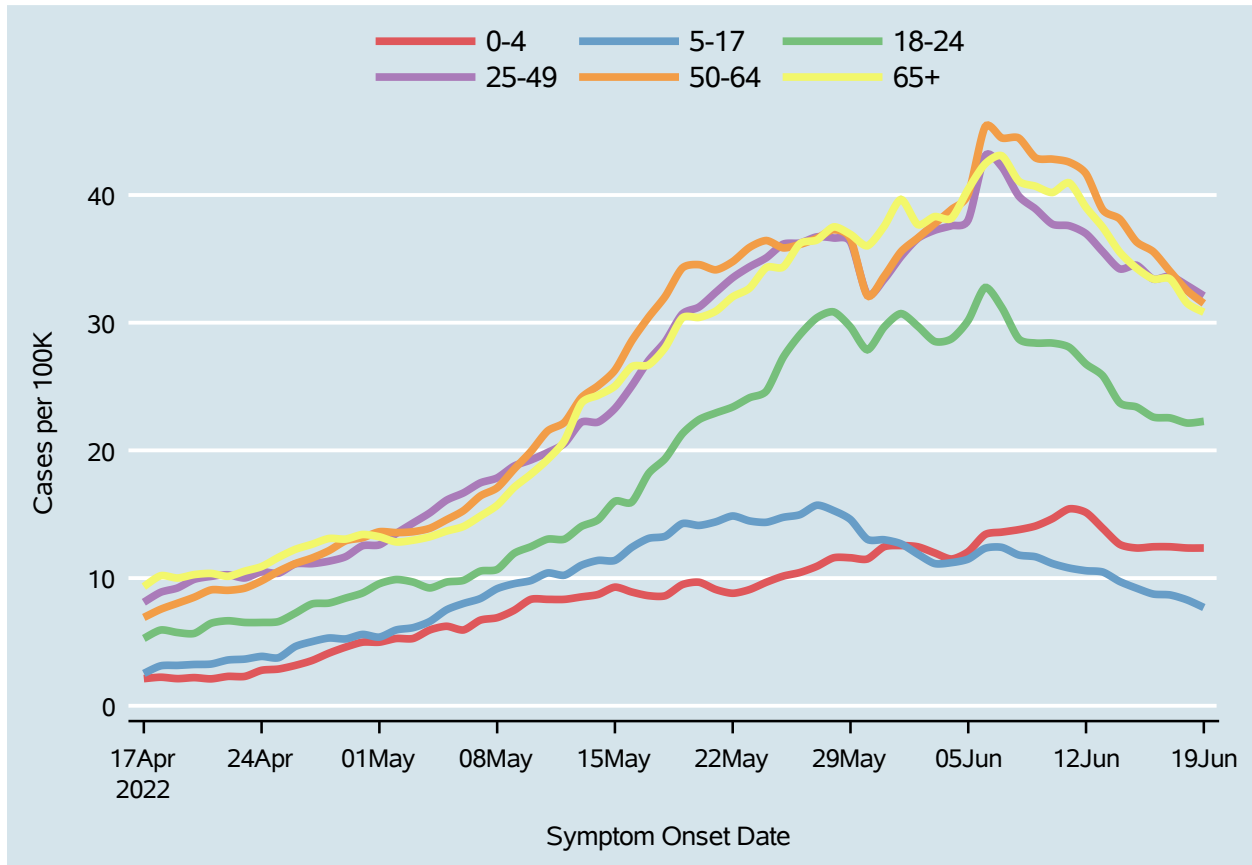
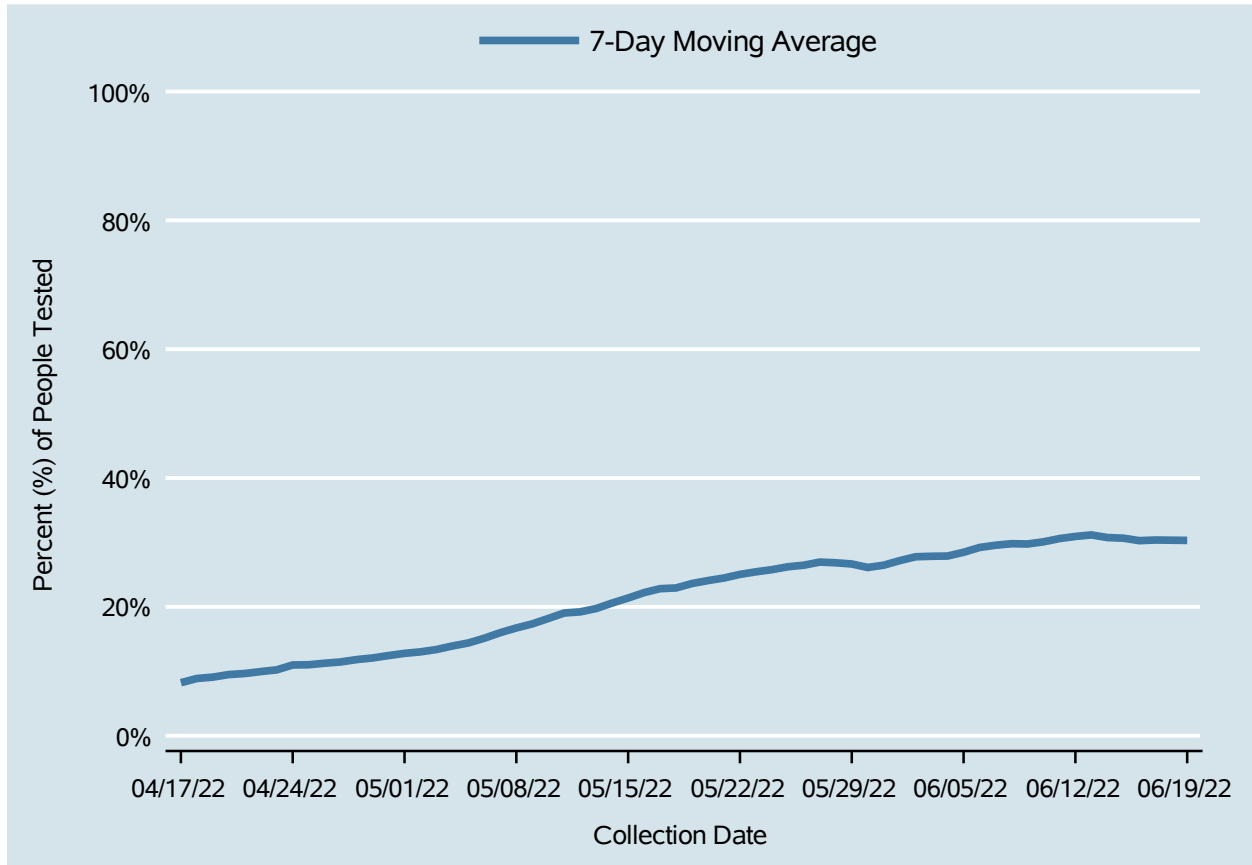

Table 5: 7-Day Average of Daily New Cases per 100K, by Age Group (Years)

Date	0-4	5-17	18-24	25-49	50-64	65+
Jun 06	13.4	12.3	32.8	43.1	45.3	42.4
Jun 07	13.6	12.4	31.2	42.2	44.5	43.1
Jun 08	13.8	11.8	28.7	39.9	44.5	41.1
Jun 09	14.1	11.7	28.4	38.9	42.9	40.7
Jun 10	14.7	11.1	28.4	37.7	42.8	40.2
Jun 11	15.4	10.8	28.1	37.6	42.6	41.0
Jun 12	15.1	10.6	26.8	37.0	41.7	39.0
Jun 13	13.9	10.5	25.8	35.5	38.8	37.5
Jun 14	12.6	9.7	23.7	34.2	38.1	35.5
Jun 15	12.4	9.2	23.4	34.5	36.3	34.3
Jun 16	12.5	8.7	22.6	33.4	35.6	33.4
Jun 17	12.5	8.7	22.5	33.6	34.0	33.4
Jun 18	12.4	8.3	22.1	32.9	32.5	31.5
Jun 19	12.4	7.7	22.3	32.1	31.5	30.8

Percent of People Receiving COVID-19 PCR Tests Who Have Positive Results

Clark County, NV



Report prepared by: Ying Zhang, PhD, MPH (Office of Epidemiology) and Lei Zhang, MS (Office of Informatics)