

COVID-19 Trends

Clark County, Nevada

Document creation date: June 2, 2022

- General notes: This report uses surveillance data collected by the Southern Nevada Health District. Due to delays related to laboratory processing, reporting, and case investigations, data from the most recent days are less complete than data from older time points. For this reason, as of June 10, 2020 this report will not display data from the previous three days prior to the date that the report was created. As many case investigations are ongoing, all data presented in this report are considered preliminary and subject to change. Data regarding cases, hospitalizations, deaths, and labs were last updated June 2, 2022 at 12:00 AM, and data is reported up through May 29, 2022.
- Cases: Symptom onset date was used for aggregating cases. If symptom onset date was missing, the following dates were substituted in this order: diagnosis date, lab collection date, report date (date case was reported to SNHD), event creation date (date case was entered into TriSano, SNHD's surveillance system).
- Hospitalizations: Admission date reported the the Nevada Hospital Association was used for aggregating hospitalizations. One person could have more than one admissions.
- Deaths: Date of death was used for aggregating deaths. If date of death was missing, report date was used.
- For the "7-Day Average of Daily New Cases per 100K, by Age Group (Years)" graph and table, the population data source for calculating rate estimates was from Nevada State Demographer "2019 ASRHO Estimates and Projections Summary 2000 to 2038", 2020 projection, vintage 2019. Rates for individual age categories may be based on small numbers, which may give unstable estimates.
- All graphs in this report show data from approximately 60 days prior to the date of the report.
- All tables show data from the last 14 days before the current date, with the exception of the "Percent Change in Weekly Totals from Previous Week", which displays data from the previous eight completed weeks.
- For the "Percent of People Receiving COVID-19 PCR Tests Who Have Positive Results" graph, one person who has multiple specimens collected in one day is only reported once. If any test of that person is positive, that person counts as a positive result. If all tests of that individual are negative, that person counts as a negative result. Laboratory tests were included if they were a test assessing for the presence of SARS-CoV-2 viral RNA, for example PCR tests. Antibody and antigen tests were excluded.

COVID-19 Cases

Clark County, NV

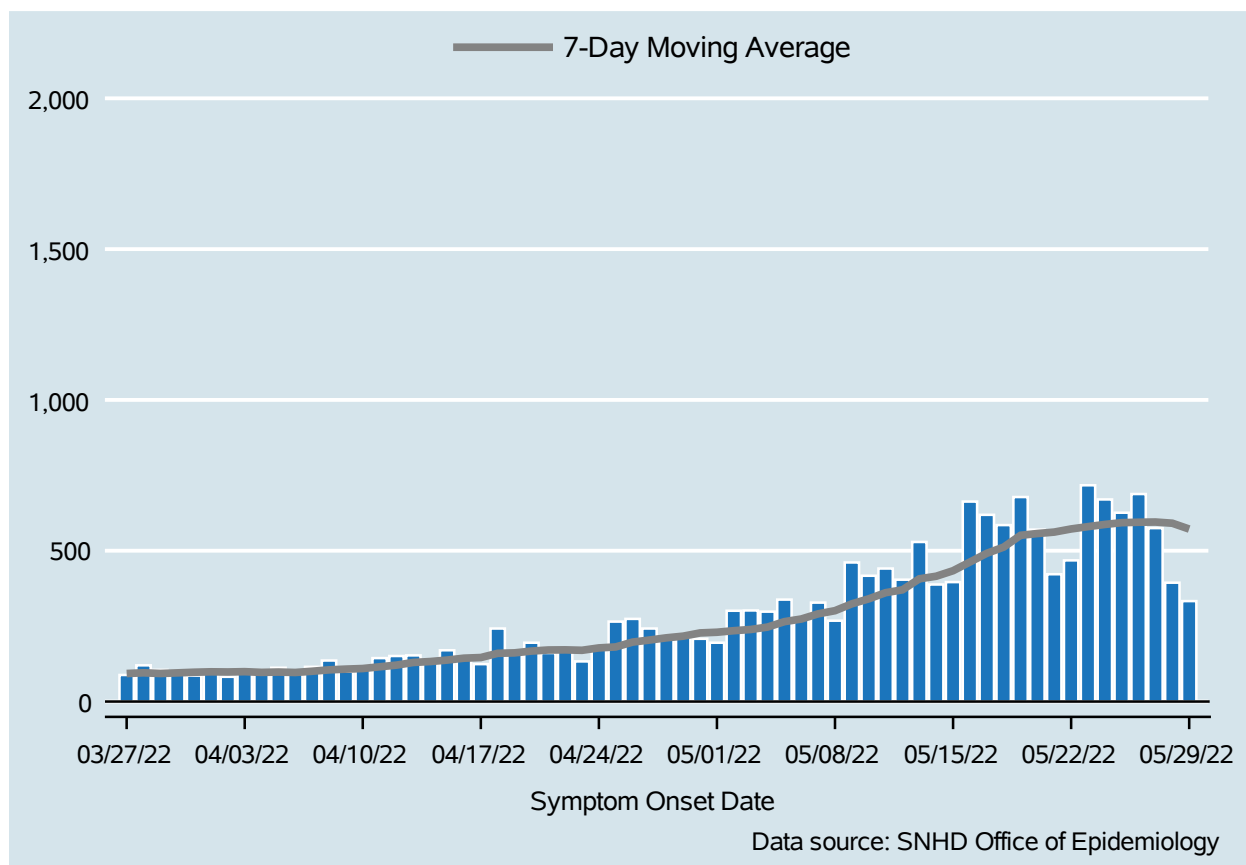

Table 1: COVID-19 Cases per Day, Clark County, NV

Date	Cases Per Day	7-Day Moving Average
May 16	663	462.6
May 17	619	491.4
May 18	585	512.0
May 19	678	551.1
May 20	570	557.0
May 21	422	561.9
May 22	468	572.1
May 23	717	579.9
May 24	670	587.1
May 25	626	593.0
May 26	688	594.4
May 27	575	595.1
May 28	394	591.1
May 29	333	571.9

COVID-19 Hospitalizations

Clark County, NV

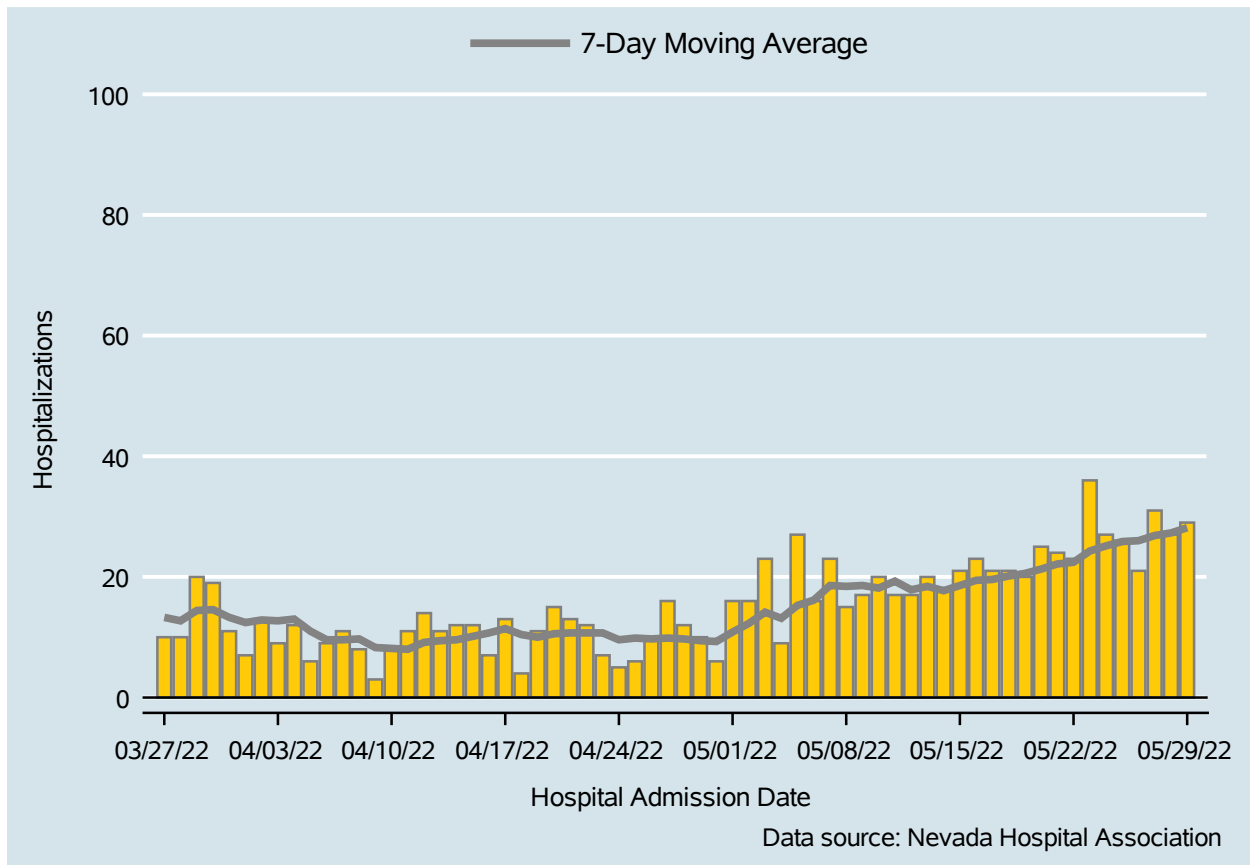

Table 2: COVID-19 Hospitalizations per Day, Clark County, NV

Date	Hospitalizations Per Day	7-Day Moving Average
May 16	23	19.4
May 17	21	19.6
May 18	21	20.1
May 19	20	20.6
May 20	25	21.3
May 21	24	22.1
May 22	23	22.4
May 23	36	24.3
May 24	27	25.1
May 25	26	25.9
May 26	21	26.0
May 27	31	26.9
May 28	27	27.3
May 29	29	28.1

Bed Occupancy of COVID-19 Hospitalizations

Clark County, NV

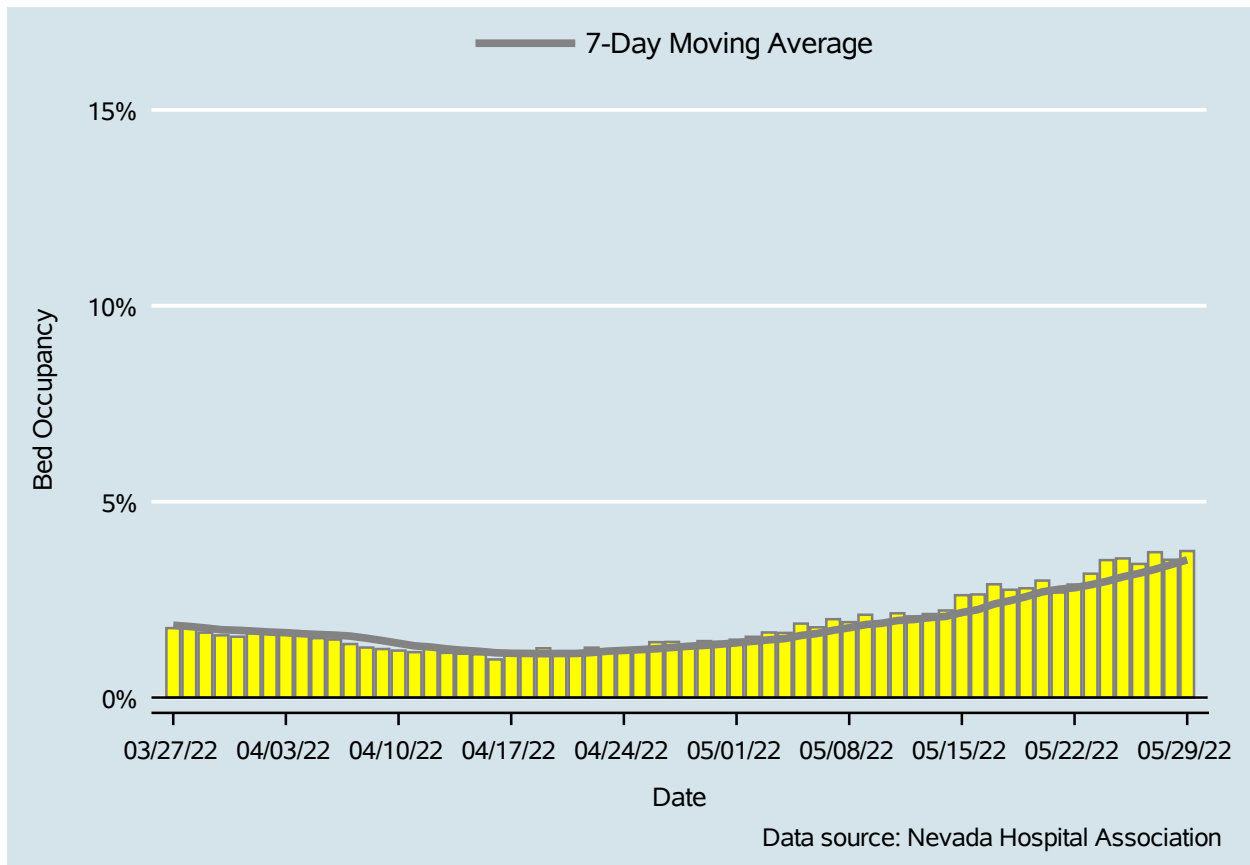

Table 3: Percent of Bed Occupancy per Day, Clark County, NV

Date	Bed Occupancy Per Day	7-Day Moving Average
May 16	2.63%	2.24%
May 17	2.89%	2.39%
May 18	2.75%	2.47%
May 19	2.79%	2.58%
May 20	2.99%	2.70%
May 21	2.68%	2.76%
May 22	2.88%	2.80%
May 23	3.16%	2.88%
May 24	3.51%	2.97%
May 25	3.55%	3.08%
May 26	3.41%	3.17%
May 27	3.71%	3.27%
May 28	3.52%	3.39%
May 29	3.74%	3.51%

COVID-19 Deaths

Clark County, NV

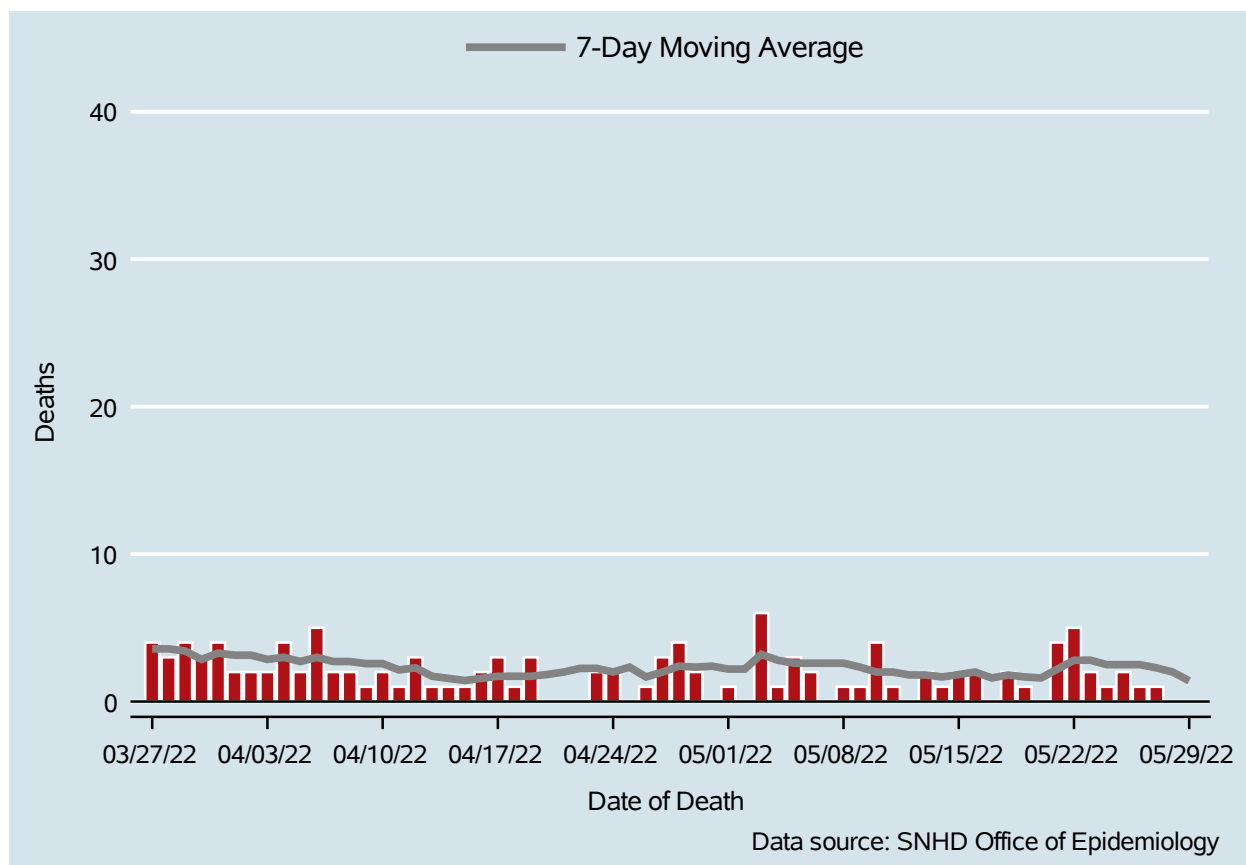

Table 4: COVID-19 Deaths per Day, Clark County, NV

Date	Deaths Per Day	7-Day Moving Average
May 16	2	2.0
May 17	.	1.6
May 18	2	1.8
May 19	1	1.7
May 20	.	1.6
May 21	4	2.2
May 22	5	2.8
May 23	2	2.8
May 24	1	2.5
May 25	2	2.5
May 26	1	2.5
May 27	1	2.3
May 28	.	2.0
May 29	.	1.4

7-Day Average of Daily New Cases per 100K, by Age Group (Years)

Clark County, NV

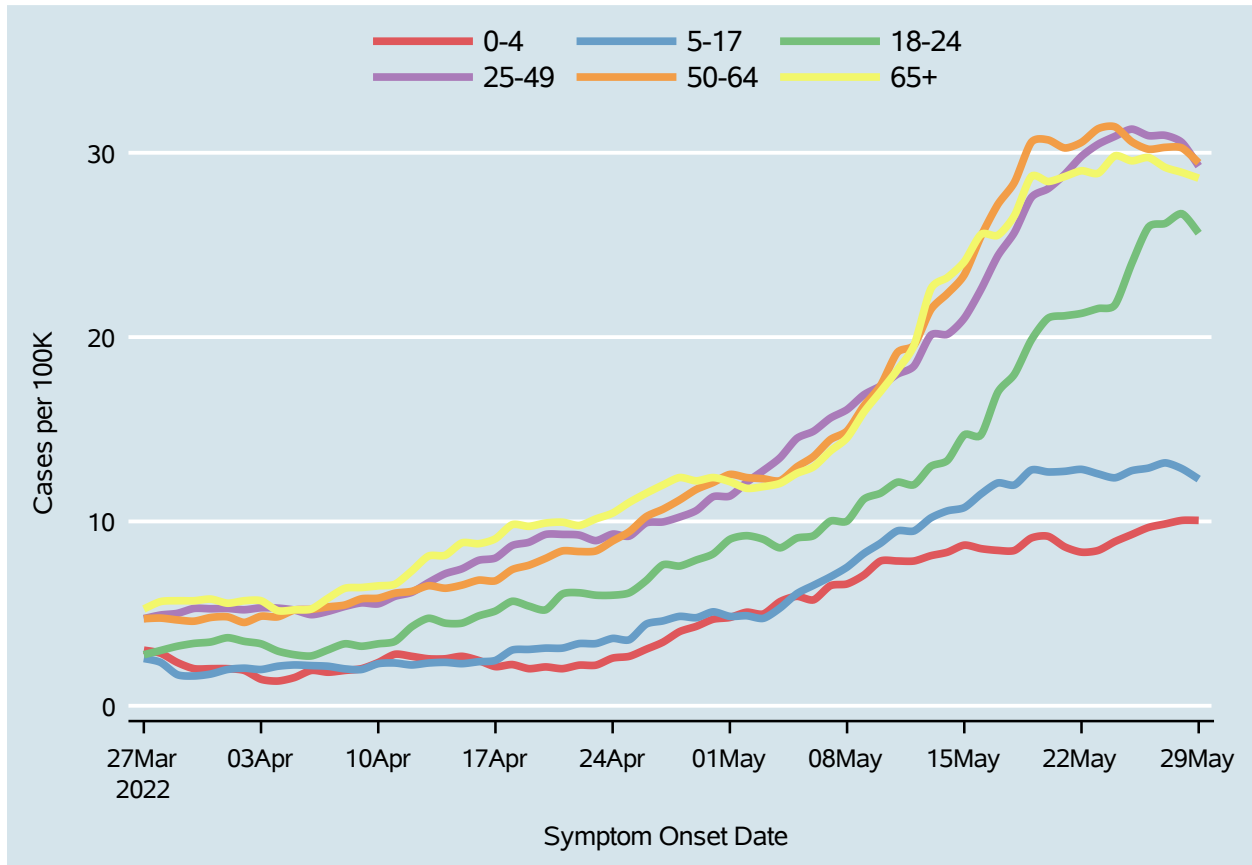
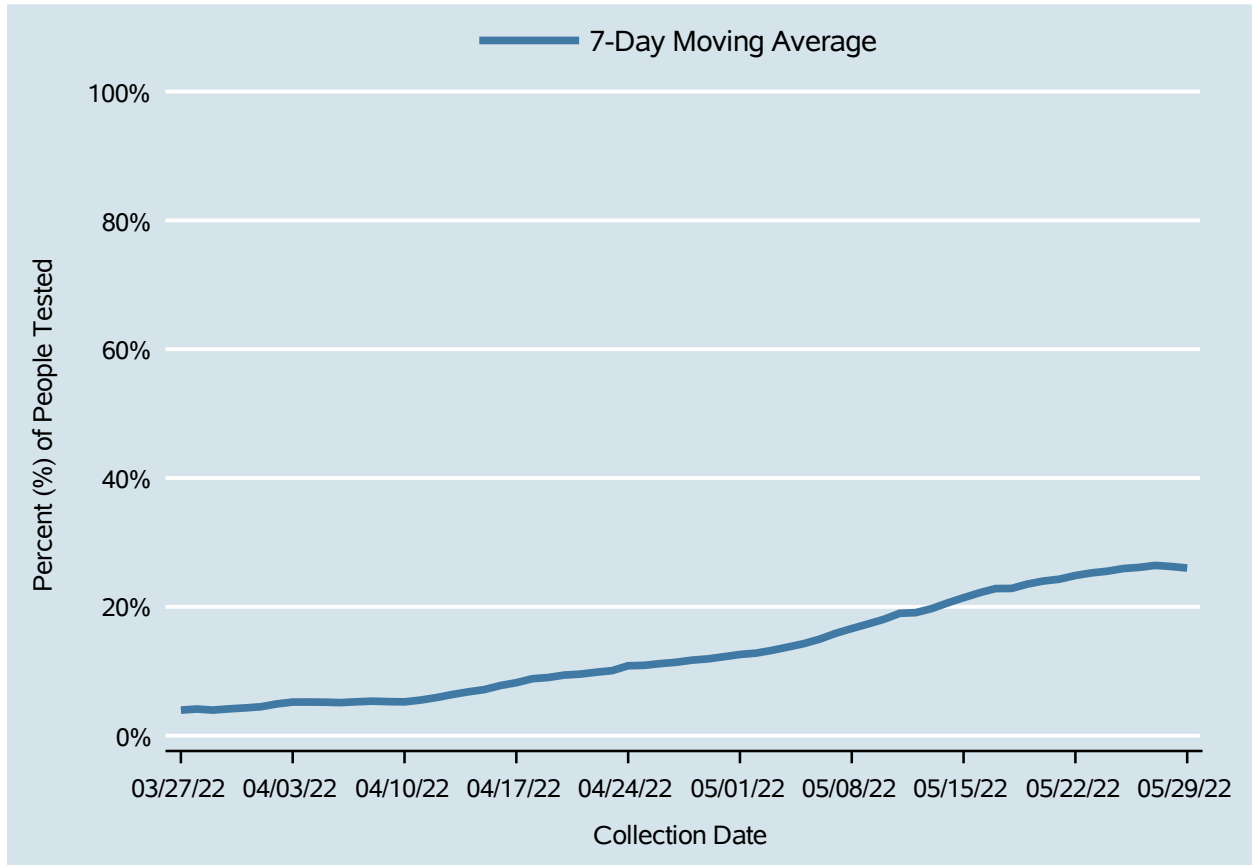

Table 5: 7-Day Average of Daily New Cases per 100K, by Age Group (Years)

Date	0-4	5-17	18-24	25-49	50-64	65+
May 16	8.5	11.5	14.7	22.6	25.5	25.6
May 17	8.4	12.1	17.0	24.4	27.2	25.5
May 18	8.4	12.0	18.0	25.7	28.4	26.6
May 19	9.1	12.8	19.8	27.6	30.6	28.7
May 20	9.2	12.7	21.0	28.0	30.7	28.4
May 21	8.6	12.7	21.2	28.8	30.3	28.7
May 22	8.3	12.8	21.3	29.8	30.6	29.0
May 23	8.4	12.6	21.6	30.5	31.3	28.9
May 24	8.9	12.4	21.7	30.9	31.4	29.8
May 25	9.3	12.8	24.0	31.3	30.6	29.6
May 26	9.7	12.9	26.0	30.9	30.2	29.7
May 27	9.9	13.2	26.2	30.9	30.3	29.2
May 28	10.1	12.9	26.7	30.6	30.3	28.9
May 29	10.1	12.3	25.6	29.3	29.5	28.6

Percent of People Receiving COVID-19 PCR Tests Who Have Positive Results

Clark County, NV



Report prepared by: Ying Zhang, PhD, MPH (Office of Epidemiology) and Lei Zhang, MS (Office of Informatics)