

# COVID-19 Trends

Clark County, Nevada

Document creation date: January 28, 2022

- General notes: This report uses surveillance data collected by the Southern Nevada Health District. Due to delays related to laboratory processing, reporting, and case investigations, data from the most recent days are less complete than data from older time points. For this reason, as of June 10, 2020 this report will not display data from the previous three days prior to the date that the report was created. As many case investigations are ongoing, all data presented in this report are considered preliminary and subject to change. Data regarding cases, hospitalizations, deaths, and labs were last updated January 28, 2022 at 12:00 AM, and data is reported up through January 24, 2022.
- Cases: Symptom onset date was used for aggregating cases. If symptom onset date was missing, the following dates were substituted in this order: diagnosis date, lab collection date, report date (date case was reported to SNHD), event creation date (date case was entered into TriSano, SNHD's surveillance system).
- Hospitalizations: Admission date was used for aggregating hospitalizations. If admission date was missing, report date was substituted. If a person had more than one hospitalization after his/her COVID-19 diagnosis, only the first admission date was used.
- Deaths: Date of death was used for aggregating deaths. If date of death was missing, report date was used.
- For the "7-Day Average of Daily New Cases per 100K, by Age Group (Years)" graph and table, the population data source for calculating rate estimates was from Nevada State Demographer "2019 ASRHO Estimates and Projections Summary 2000 to 2038", 2020 projection, vintage 2019. Rates for individual age categories may be based on small numbers, which may give unstable estimates.
- All graphs in this report show data from approximately 60 days prior to the date of the report.
- All tables show data from the last 14 days before the current date, with the exception of the "Percent Change in Weekly Totals from Previous Week", which displays data from the previous eight completed weeks.
- For the "Percent of People Receiving COVID-19 PCR Tests Who Have Positive Results" graph, one person who has multiple specimens collected in one day is only reported once. If any test of that person is positive, that person counts as a positive result. If all tests of that individual are negative, that person counts as a negative result. Laboratory tests were included if they were a test assessing for the presence of SARS-CoV-2 viral RNA, for example PCR tests. Antibody and antigen tests were excluded.

# COVID-19 Cases

Clark County, NV

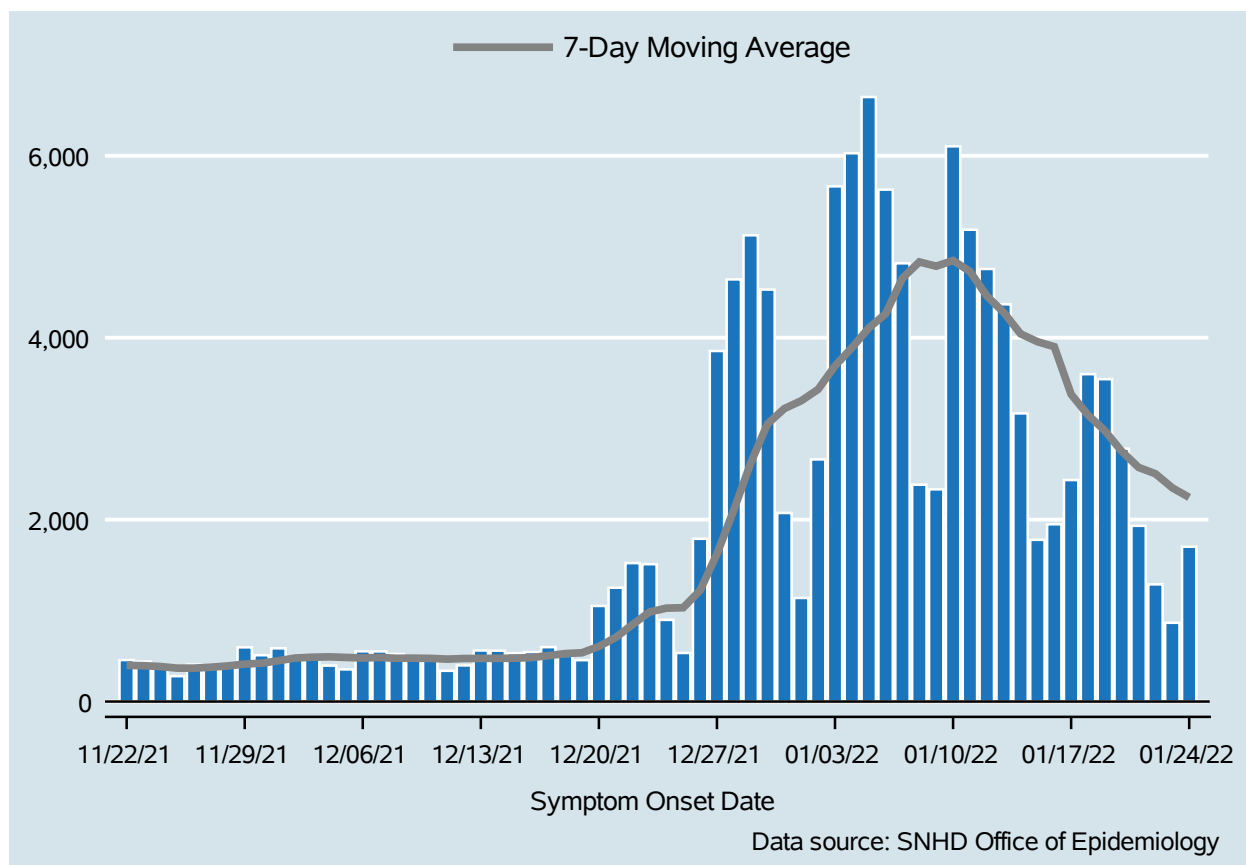

Table 1: COVID-19 Cases per Day, Clark County, NV

Date	Cases Per Day	7-Day Moving Average
Jan 11	5,187	4,728.6
Jan 12	4,756	4,458.6
Jan 13	4,367	4,278.4
Jan 14	3,168	4,042.7
Jan 15	1,778	3,956.1
Jan 16	1,949	3,901.3
Jan 17	2,435	3,377.1
Jan 18	3,599	3,150.3
Jan 19	3,544	2,977.1
Jan 20	2,780	2,750.4
Jan 21	1,932	2,573.9
Jan 22	1,288	2,503.9
Jan 23	866	2,349.1
Jan 24	1,702	2,244.4

# COVID-19 Hospitalizations

Clark County, NV

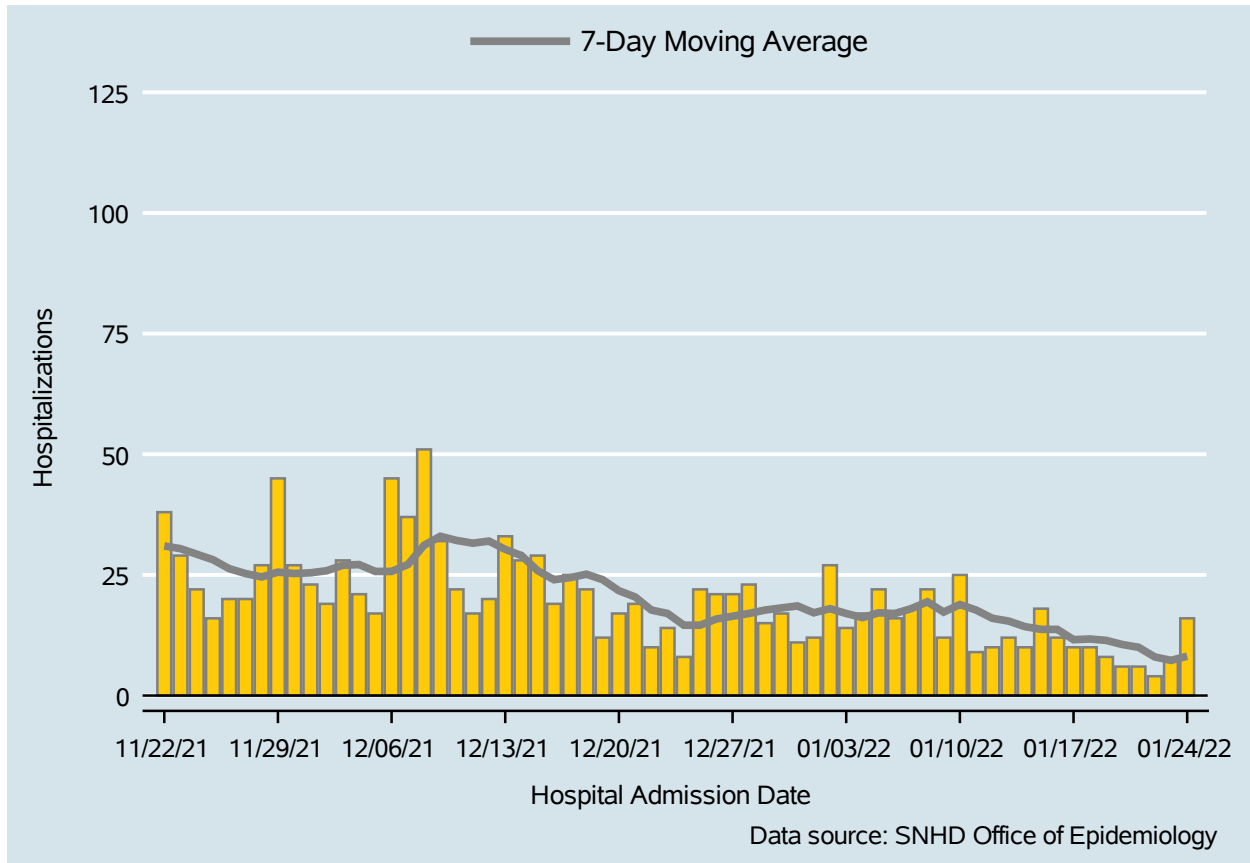

Table 2: COVID-19 Hospitalizations per Day, Clark County, NV

Date	Hospitalizations Per Day	7-Day Moving Average
Jan 11	9	17.7
Jan 12	10	16.0
Jan 13	12	15.4
Jan 14	10	14.3
Jan 15	18	13.7
Jan 16	12	13.7
Jan 17	10	11.6
Jan 18	10	11.7
Jan 19	8	11.4
Jan 20	6	10.6
Jan 21	6	10.0
Jan 22	4	8.0
Jan 23	7	7.3
Jan 24	16	8.1

# COVID-19 Deaths

Clark County, NV

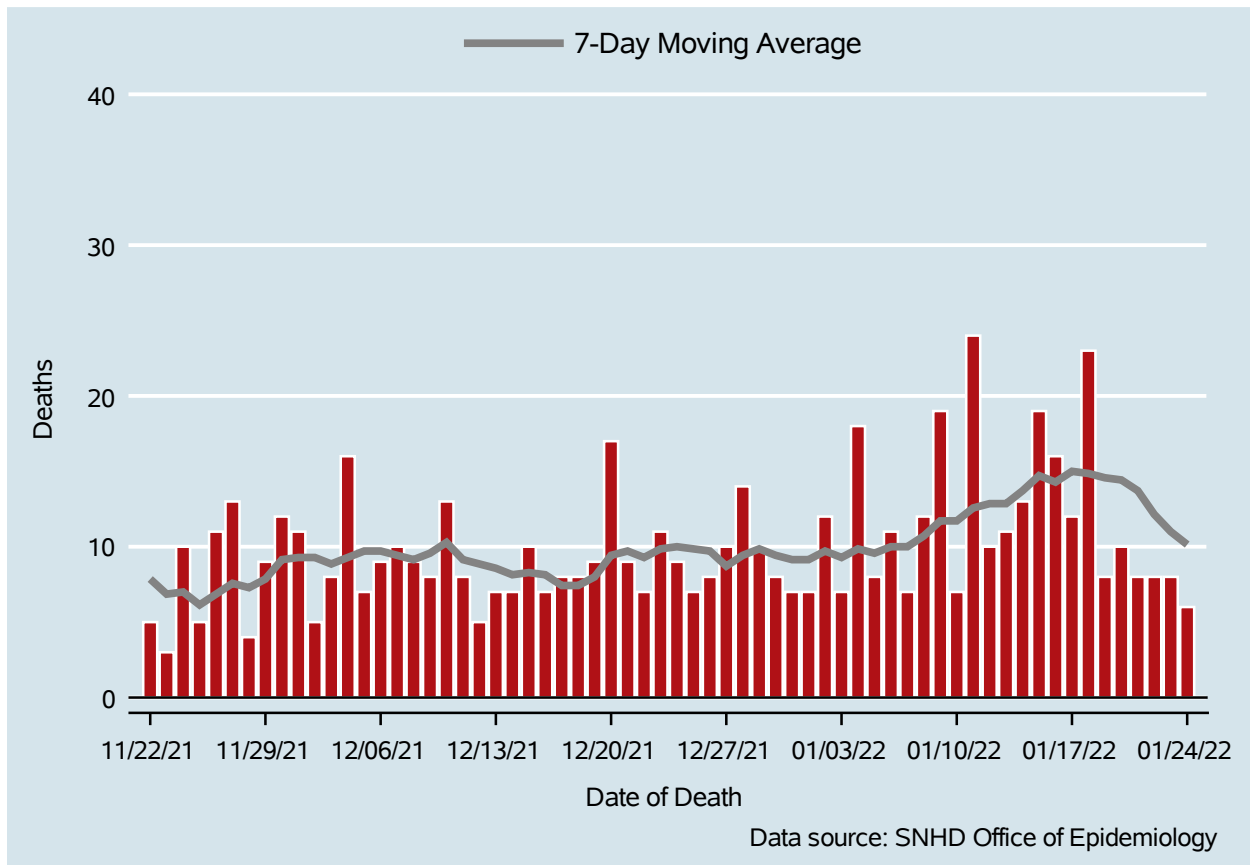

Table 3: COVID-19 Deaths per Day, Clark County, NV

Date	Deaths Per Day	7-Day Moving Average
Jan 11	24	12.6
Jan 12	10	12.9
Jan 13	11	12.9
Jan 14	13	13.7
Jan 15	19	14.7
Jan 16	16	14.3
Jan 17	12	15.0
Jan 18	23	14.9
Jan 19	8	14.6
Jan 20	10	14.4
Jan 21	8	13.7
Jan 22	8	12.1
Jan 23	8	11.0
Jan 24	6	10.1

## 7-Day Average of Daily New Cases per 100K, by Age Group (Years)

Clark County, NV

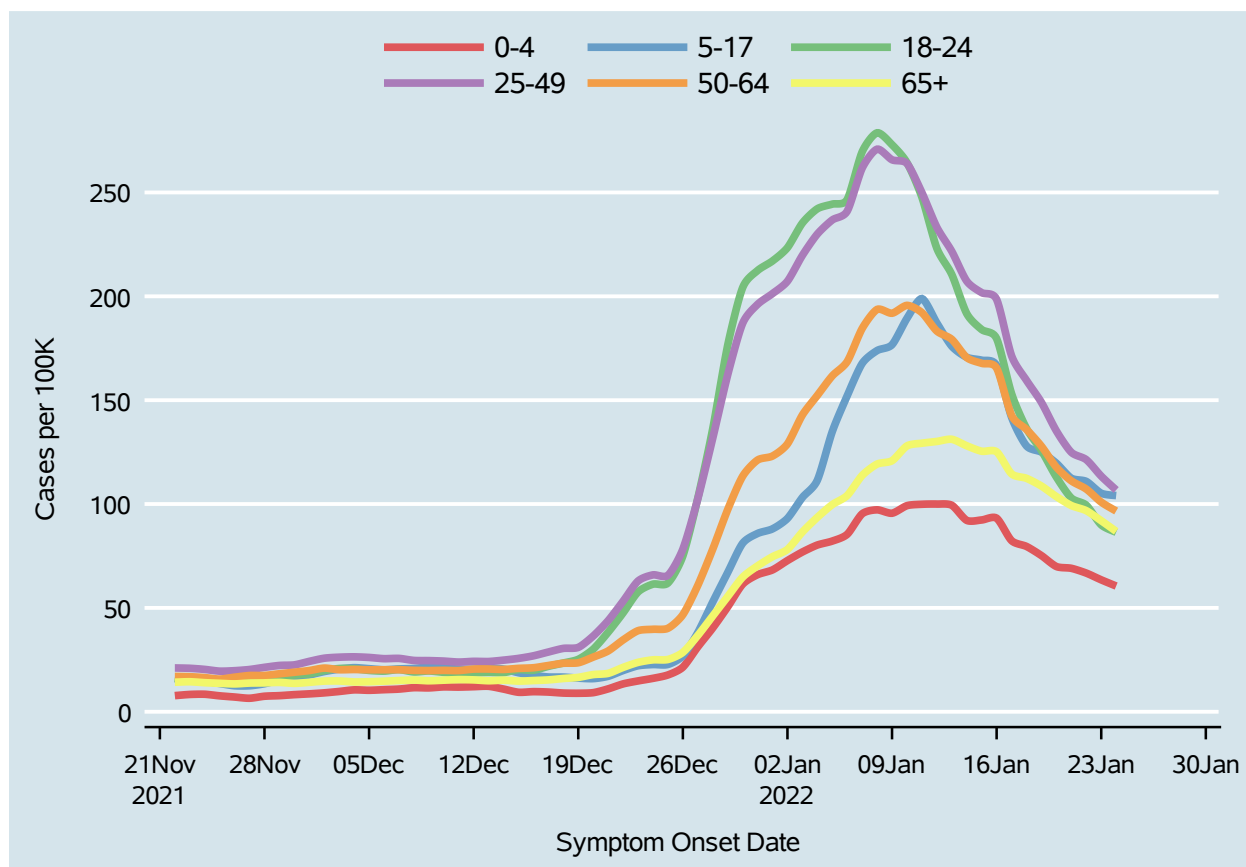
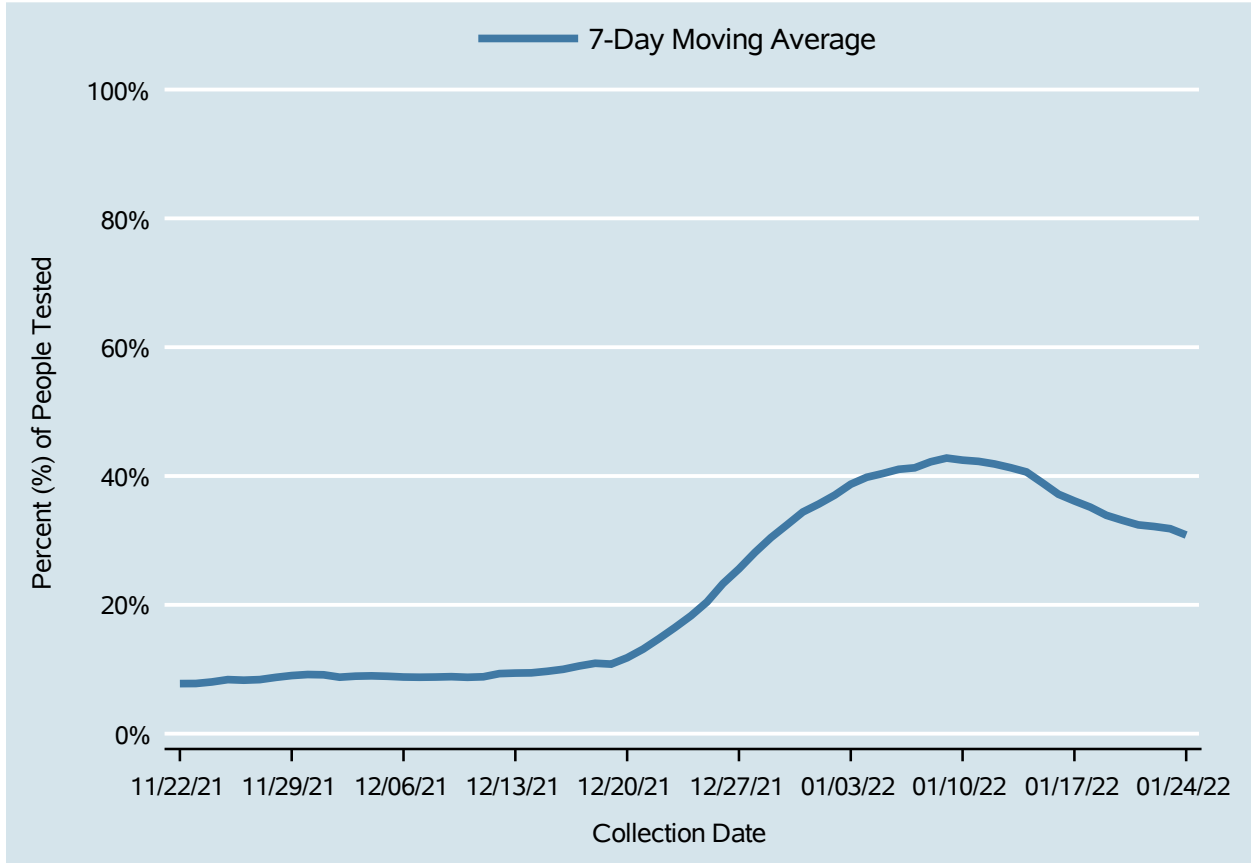

Table 4: 7-Day Average of Daily New Cases per 100K, by Age Group (Years)

Date	0-4	5-17	18-24	25-49	50-64	65+
Jan 11	99.9	198.9	247.7	249.9	192.1	129.3
Jan 12	100.0	187.1	223.1	233.2	183.3	130.1
Jan 13	99.4	176.0	210.5	221.6	179.3	131.2
Jan 14	92.1	170.7	191.7	207.3	170.5	128.0
Jan 15	92.3	169.2	184.0	201.8	167.7	125.4
Jan 16	93.2	166.7	179.7	198.5	165.5	125.2
Jan 17	82.4	141.8	153.1	171.3	142.6	114.5
Jan 18	79.6	128.0	136.4	159.5	135.9	112.4
Jan 19	75.2	125.0	125.7	148.9	127.8	108.6
Jan 20	69.9	119.6	113.0	135.2	117.7	103.6
Jan 21	69.1	112.4	102.9	124.9	111.2	99.3
Jan 22	66.8	110.9	99.5	121.4	107.2	96.8
Jan 23	63.5	105.2	90.0	113.4	100.9	92.0
Jan 24	60.5	104.1	86.4	106.8	96.6	86.8

# Percent of People Receiving COVID-19 PCR Tests Who Have Positive Results

Clark County, NV



*Report prepared by: Kellie Watkins, PhD, MS, Ying Zhang, PhD, MPH (Office of Epidemiology) and Lei Zhang, MS (Office of Informatics)*