

COVID-19 Trends

Clark County, Nevada

Document creation date: January 21, 2022

- General notes: This report uses surveillance data collected by the Southern Nevada Health District. Due to delays related to laboratory processing, reporting, and case investigations, data from the most recent days are less complete than data from older time points. For this reason, as of June 10, 2020 this report will not display data from the previous three days prior to the date that the report was created. As many case investigations are ongoing, all data presented in this report are considered preliminary and subject to change. Data regarding cases, hospitalizations, deaths, and labs were last updated January 21, 2022 at 12:00 AM, and data is reported up through January 17, 2022.
- Cases: Symptom onset date was used for aggregating cases. If symptom onset date was missing, the following dates were substituted in this order: diagnosis date, lab collection date, report date (date case was reported to SNHD), event creation date (date case was entered into TriSano, SNHD's surveillance system).
- Hospitalizations: Admission date was used for aggregating hospitalizations. If admission date was missing, report date was substituted. If a person had more than one hospitalization after his/her COVID-19 diagnosis, only the first admission date was used.
- Deaths: Date of death was used for aggregating deaths. If date of death was missing, report date was used.
- For the "7-Day Average of Daily New Cases per 100K, by Age Group (Years)" graph and table, the population data source for calculating rate estimates was from Nevada State Demographer "2019 ASRHO Estimates and Projections Summary 2000 to 2038", 2020 projection, vintage 2019. Rates for individual age categories may be based on small numbers, which may give unstable estimates.
- All graphs in this report show data from approximately 60 days prior to the date of the report.
- All tables show data from the last 14 days before the current date, with the exception of the "Percent Change in Weekly Totals from Previous Week", which displays data from the previous eight completed weeks.
- For the "Percent of People Receiving COVID-19 PCR Tests Who Have Positive Results" graph, one person who has multiple specimens collected in one day is only reported once. If any test of that person is positive, that person counts as a positive result. If all tests of that individual are negative, that person counts as a negative result. Laboratory tests were included if they were a test assessing for the presence of SARS-CoV-2 viral RNA, for example PCR tests. Antibody and antigen tests were excluded.

COVID-19 Cases

Clark County, NV

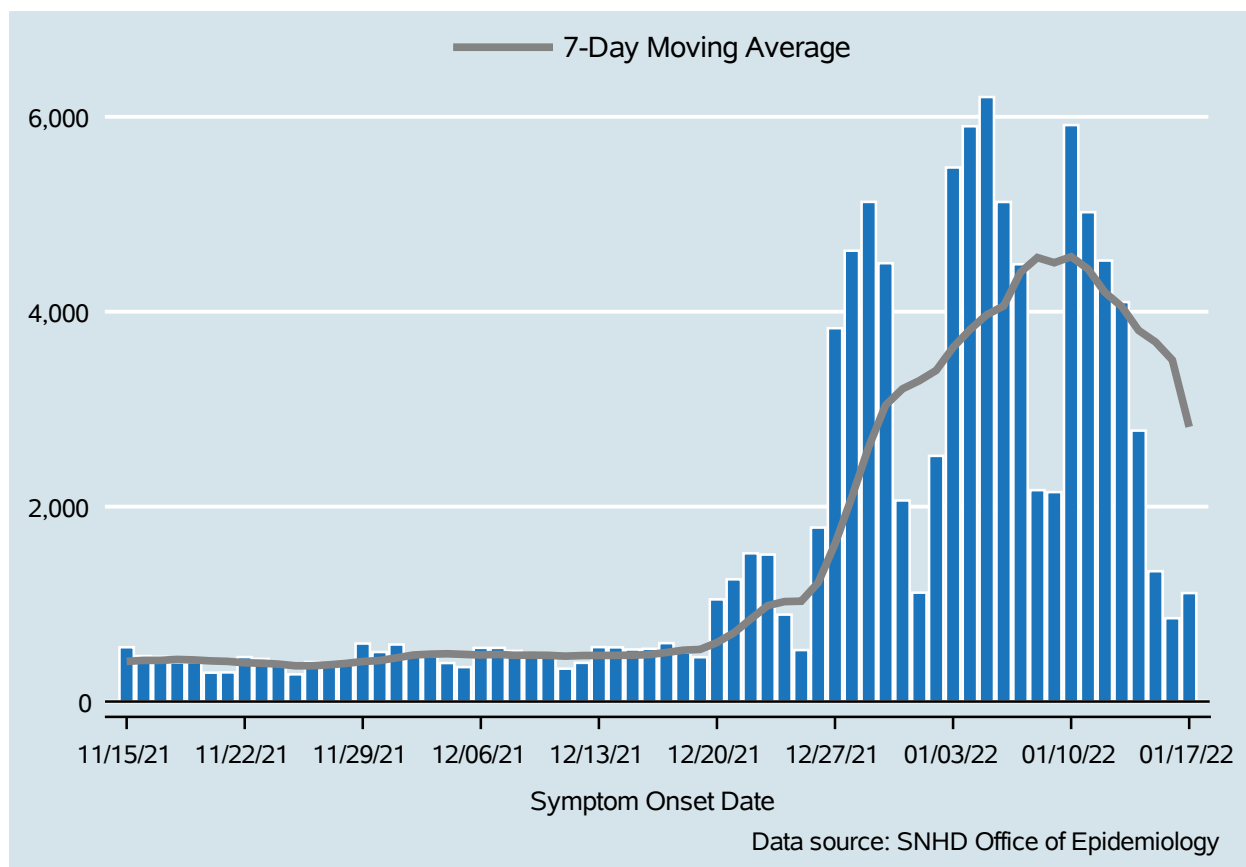

Table 1: COVID-19 Cases per Day, Clark County, NV

Date	Cases Per Day	7-Day Moving Average
Jan 04	5,903	3,815.6
Jan 05	6,203	3,969.3
Jan 06	5,126	4,059.0
Jan 07	4,487	4,405.3
Jan 08	2,169	4,555.6
Jan 09	2,149	4,502.4
Jan 10	5,915	4,564.6
Jan 11	5,021	4,438.6
Jan 12	4,525	4,198.9
Jan 13	4,099	4,052.1
Jan 14	2,780	3,808.3
Jan 15	1,337	3,689.4
Jan 16	855	3,504.6
Jan 17	1,113	2,818.6

COVID-19 Hospitalizations

Clark County, NV

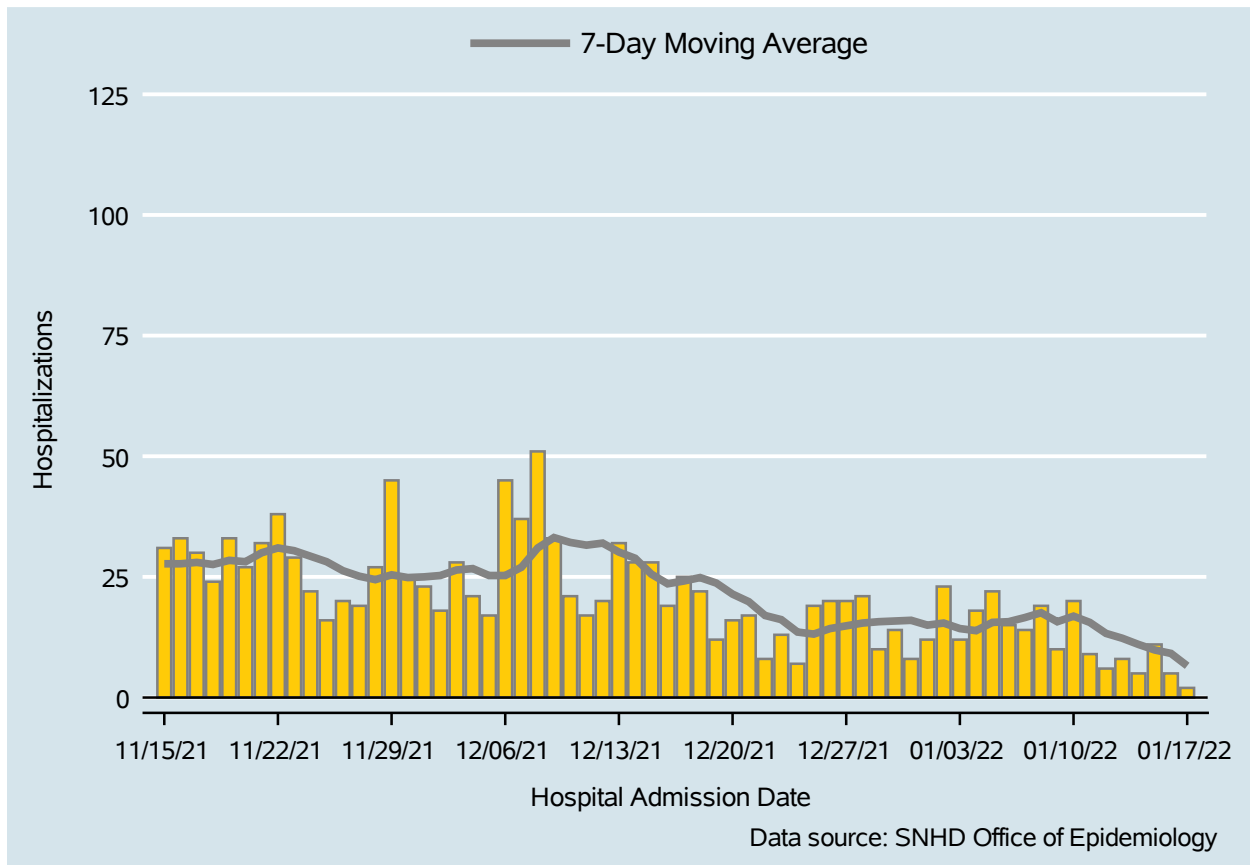

Table 2: COVID-19 Hospitalizations per Day, Clark County, NV

Date	Hospitalizations Per Day	7-Day Moving Average
Jan 04	18	13.9
Jan 05	22	15.6
Jan 06	15	15.7
Jan 07	14	16.6
Jan 08	19	17.6
Jan 09	10	15.7
Jan 10	20	16.9
Jan 11	9	15.6
Jan 12	6	13.3
Jan 13	8	12.3
Jan 14	5	11.0
Jan 15	11	9.9
Jan 16	5	9.1
Jan 17	2	6.6

COVID-19 Deaths

Clark County, NV

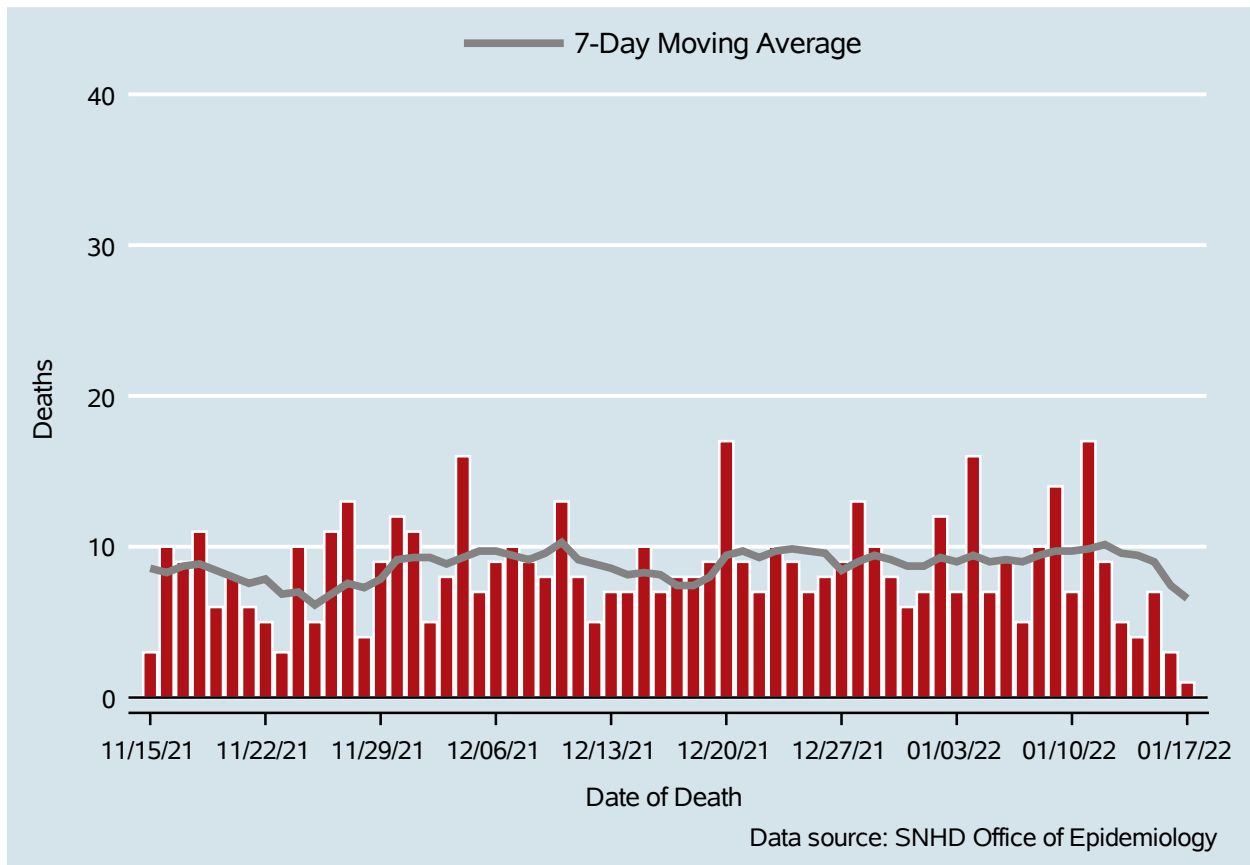

Table 3: COVID-19 Deaths per Day, Clark County, NV

Date	Deaths Per Day	7-Day Moving Average
Jan 04	16	9.4
Jan 05	7	9.0
Jan 06	9	9.1
Jan 07	5	9.0
Jan 08	10	9.4
Jan 09	14	9.7
Jan 10	7	9.7
Jan 11	17	9.9
Jan 12	9	10.1
Jan 13	5	9.6
Jan 14	4	9.4
Jan 15	7	9.0
Jan 16	3	7.4
Jan 17	1	6.6

7-Day Average of Daily New Cases per 100K, by Age Group (Years)

Clark County, NV

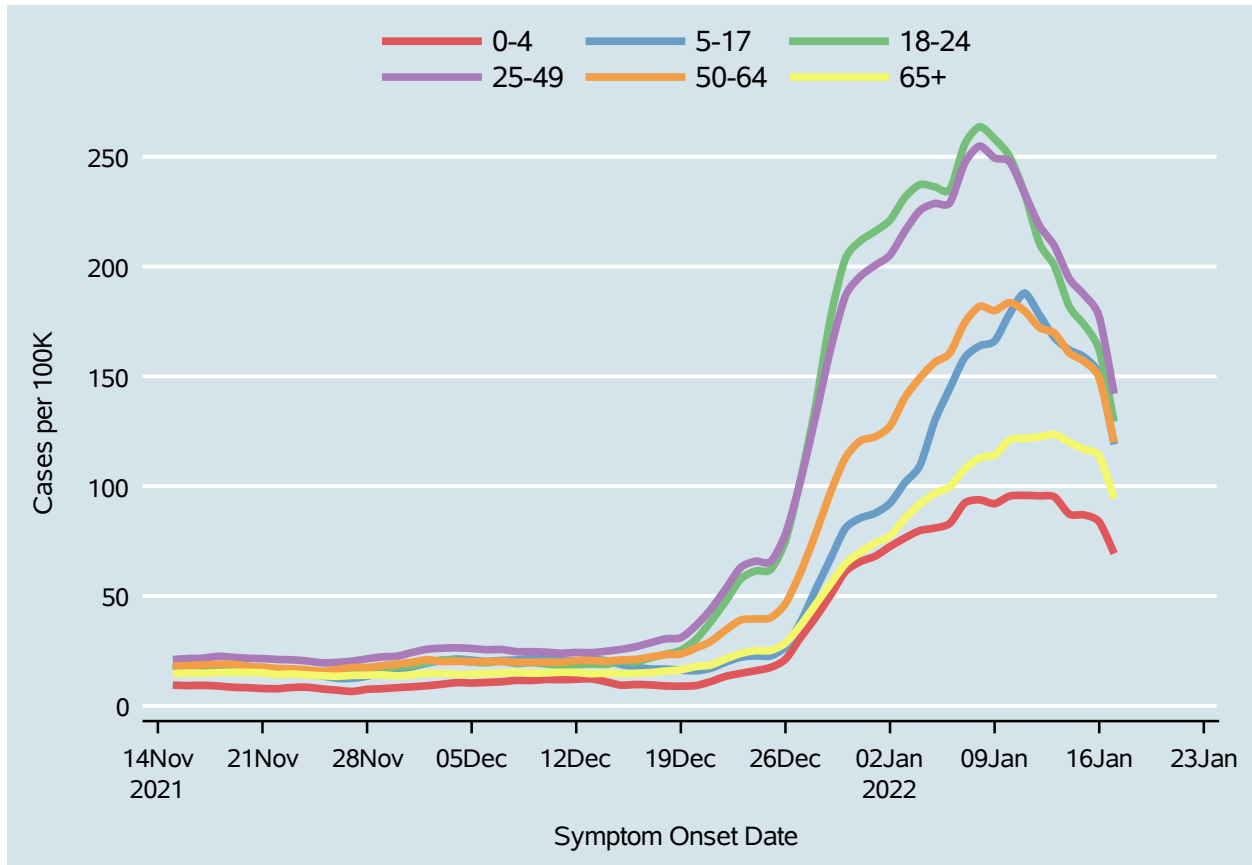
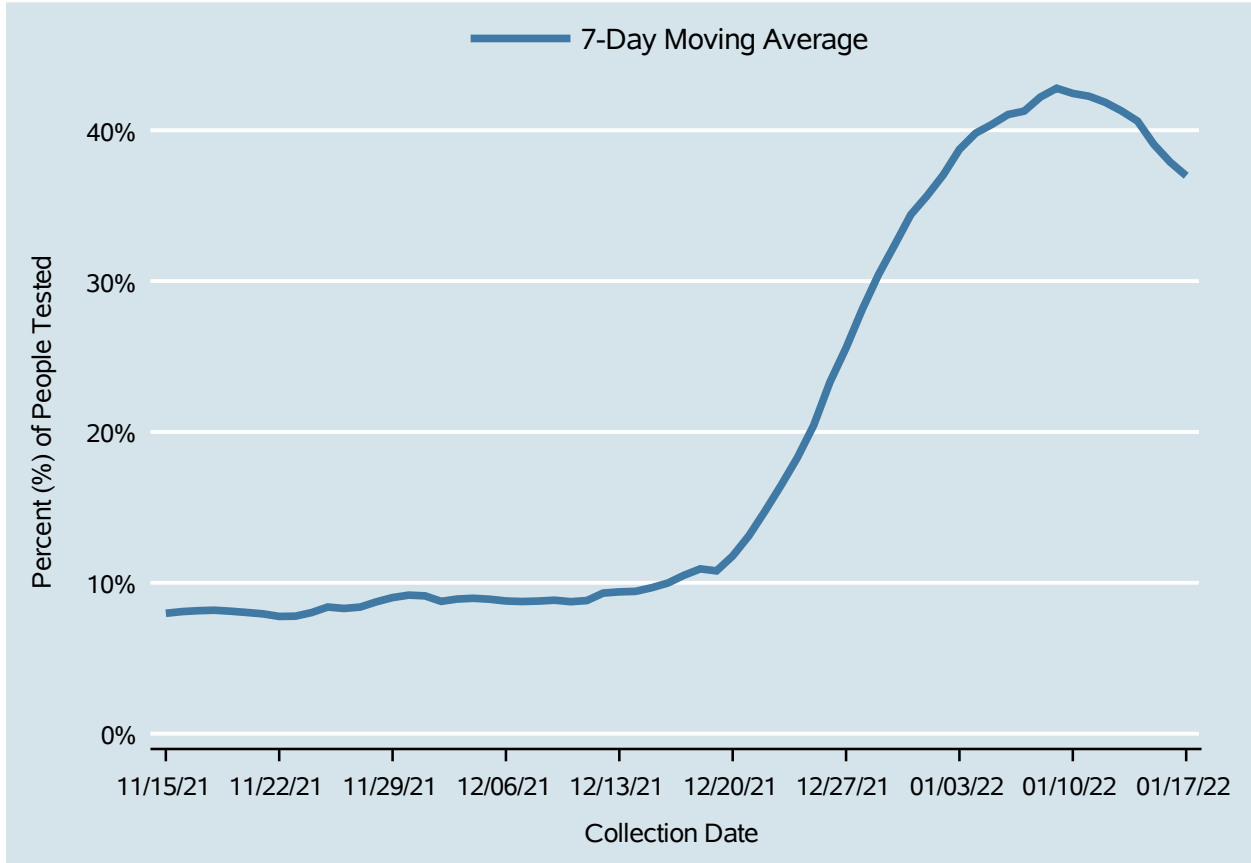

Table 4: 7-Day Average of Daily New Cases per 100K, by Age Group (Years)

Date	0-4	5-17	18-24	25-49	50-64	65+
Jan 04	79.8	109.4	237.3	225.5	149.3	91.9
Jan 05	80.9	129.8	236.3	228.7	156.4	96.8
Jan 06	83.0	144.5	235.0	229.0	160.6	99.7
Jan 07	92.3	158.5	255.7	247.1	174.4	107.9
Jan 08	93.8	163.9	263.6	254.8	181.9	112.9
Jan 09	92.0	166.1	258.2	249.4	179.9	114.2
Jan 10	95.5	178.5	250.1	247.7	183.6	121.1
Jan 11	95.8	187.9	233.4	233.5	179.8	121.7
Jan 12	95.6	177.9	210.6	218.6	172.2	122.5
Jan 13	95.1	167.7	200.3	209.4	169.6	123.5
Jan 14	87.2	162.0	181.8	194.5	160.6	120.0
Jan 15	86.9	158.7	173.4	187.0	156.8	116.7
Jan 16	83.7	150.3	162.0	177.1	149.1	113.8
Jan 17	69.3	119.0	129.4	142.1	119.9	94.5

Percent of People Receiving COVID-19 PCR Tests Who Have Positive Results

Clark County, NV



Report prepared by: Kellie Watkins, PhD, MS, Ying Zhang, PhD, MPH (Office of Epidemiology) and Lei Zhang, MS (Office of Informatics)