

# COVID-19 Trends

Clark County, Nevada

Document creation date: February 15, 2022

- General notes: This report uses surveillance data collected by the Southern Nevada Health District. Due to delays related to laboratory processing, reporting, and case investigations, data from the most recent days are less complete than data from older time points. For this reason, as of June 10, 2020 this report will not display data from the previous three days prior to the date that the report was created. As many case investigations are ongoing, all data presented in this report are considered preliminary and subject to change. Data regarding cases, hospitalizations, deaths, and labs were last updated February 15, 2022 at 12:00 AM, and data is reported up through February 11, 2022.
- Cases: Symptom onset date was used for aggregating cases. If symptom onset date was missing, the following dates were substituted in this order: diagnosis date, lab collection date, report date (date case was reported to SNHD), event creation date (date case was entered into TriSano, SNHD's surveillance system).
- Hospitalizations: Admission date was used for aggregating hospitalizations. If admission date was missing, report date was substituted. If a person had more than one hospitalization after his/her COVID-19 diagnosis, only the first admission date was used.
- Deaths: Date of death was used for aggregating deaths. If date of death was missing, report date was used.
- For the "7-Day Average of Daily New Cases per 100K, by Age Group (Years)" graph and table, the population data source for calculating rate estimates was from Nevada State Demographer "2019 ASRHO Estimates and Projections Summary 2000 to 2038", 2020 projection, vintage 2019. Rates for individual age categories may be based on small numbers, which may give unstable estimates.
- All graphs in this report show data from approximately 60 days prior to the date of the report.
- All tables show data from the last 14 days before the current date, with the exception of the "Percent Change in Weekly Totals from Previous Week", which displays data from the previous eight completed weeks.
- For the "Percent of People Receiving COVID-19 PCR Tests Who Have Positive Results" graph, one person who has multiple specimens collected in one day is only reported once. If any test of that person is positive, that person counts as a positive result. If all tests of that individual are negative, that person counts as a negative result. Laboratory tests were included if they were a test assessing for the presence of SARS-CoV-2 viral RNA, for example PCR tests. Antibody and antigen tests were excluded.

# COVID-19 Cases

Clark County, NV

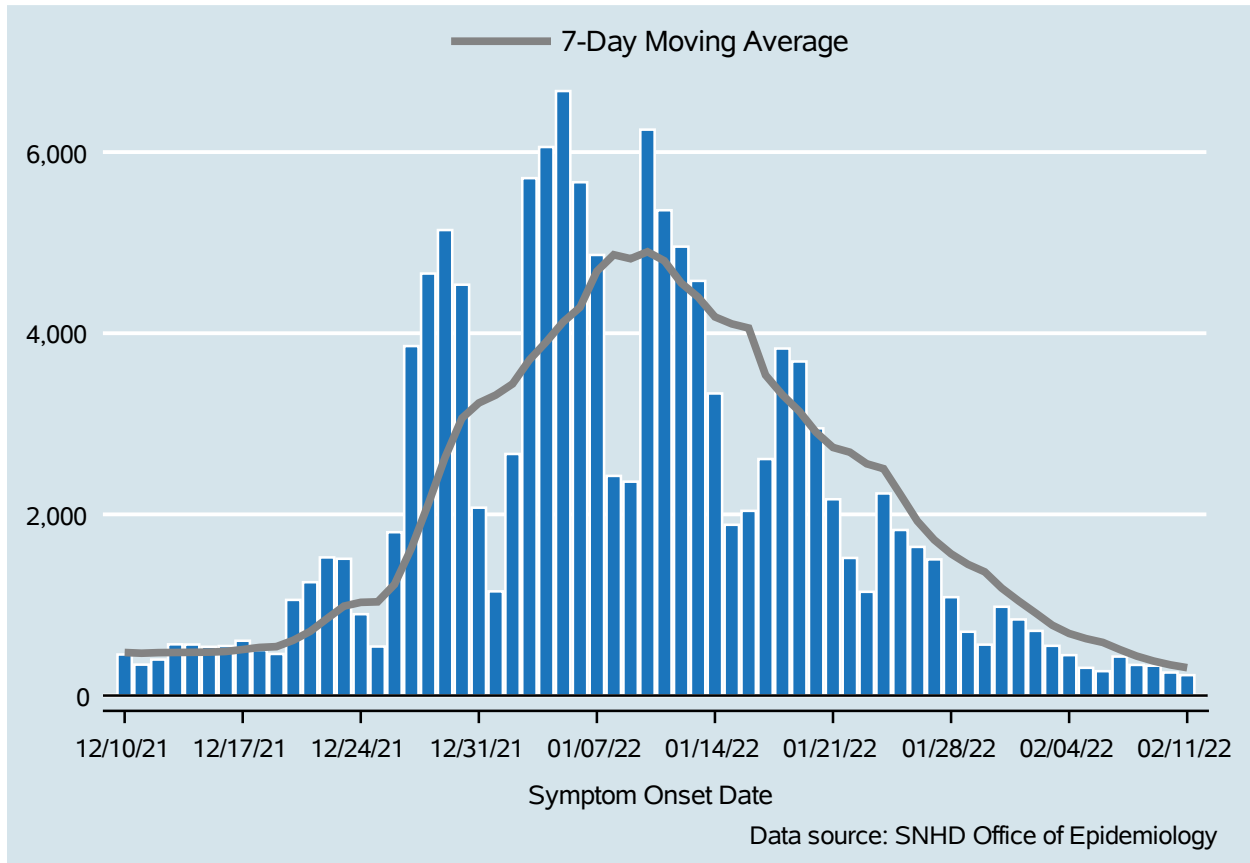

Table 1: COVID-19 Cases per Day, Clark County, NV

Date	Cases Per Day	7-Day Moving Average
Jan 29	704	1,448.3
Jan 30	562	1,365.0
Jan 31	980	1,186.3
Feb 01	840	1,045.1
Feb 02	714	912.7
Feb 03	549	776.4
Feb 04	446	685.0
Feb 05	306	628.1
Feb 06	269	586.3
Feb 07	430	507.7
Feb 08	338	436.0
Feb 09	329	381.0
Feb 10	254	338.9
Feb 11	225	307.3

# COVID-19 Hospitalizations

Clark County, NV

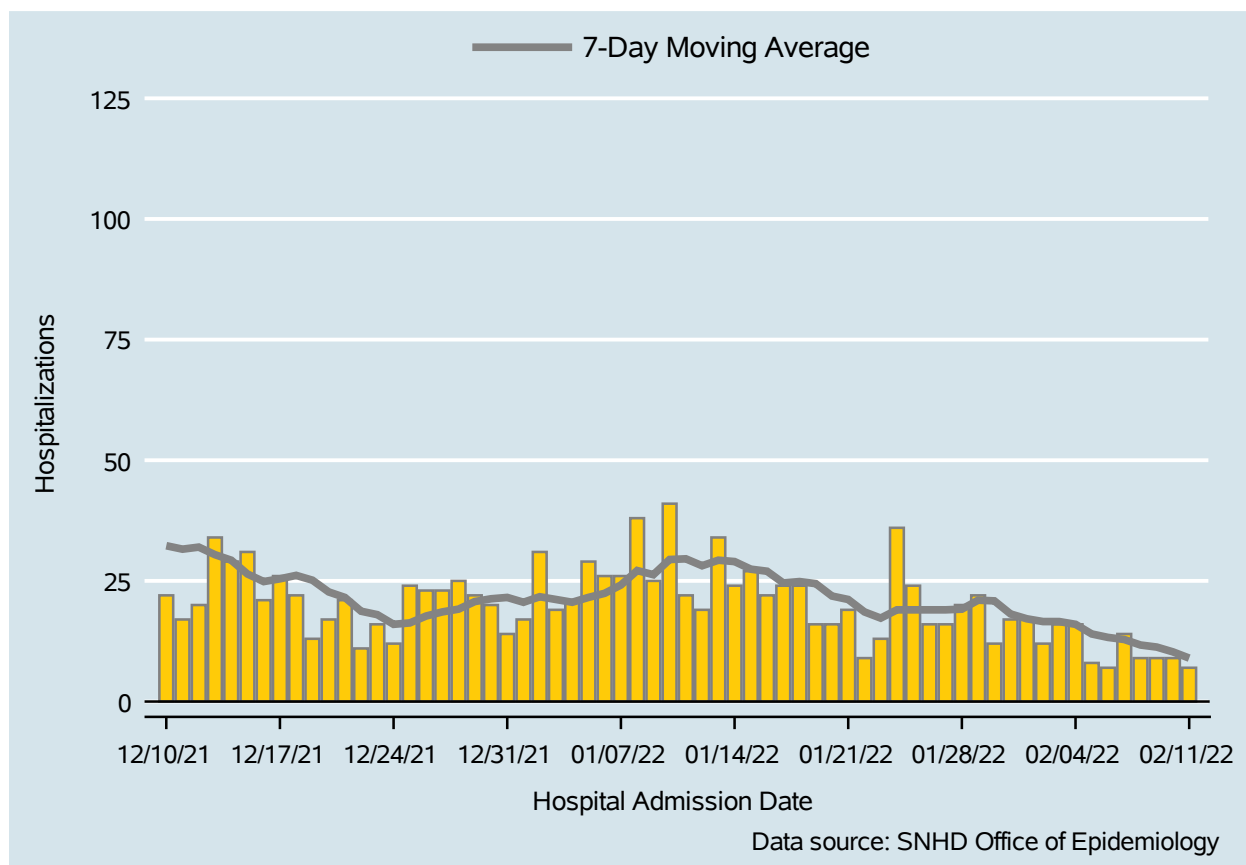

Table 2: COVID-19 Hospitalizations per Day, Clark County, NV

Date	Hospitalizations Per Day	7-Day Moving Average
Jan 29	22	21.0
Jan 30	12	20.9
Jan 31	17	18.1
Feb 01	17	17.1
Feb 02	12	16.6
Feb 03	16	16.6
Feb 04	16	16.0
Feb 05	8	14.0
Feb 06	7	13.3
Feb 07	14	12.9
Feb 08	9	11.7
Feb 09	9	11.3
Feb 10	9	10.3
Feb 11	7	9.0

# COVID-19 Deaths

Clark County, NV

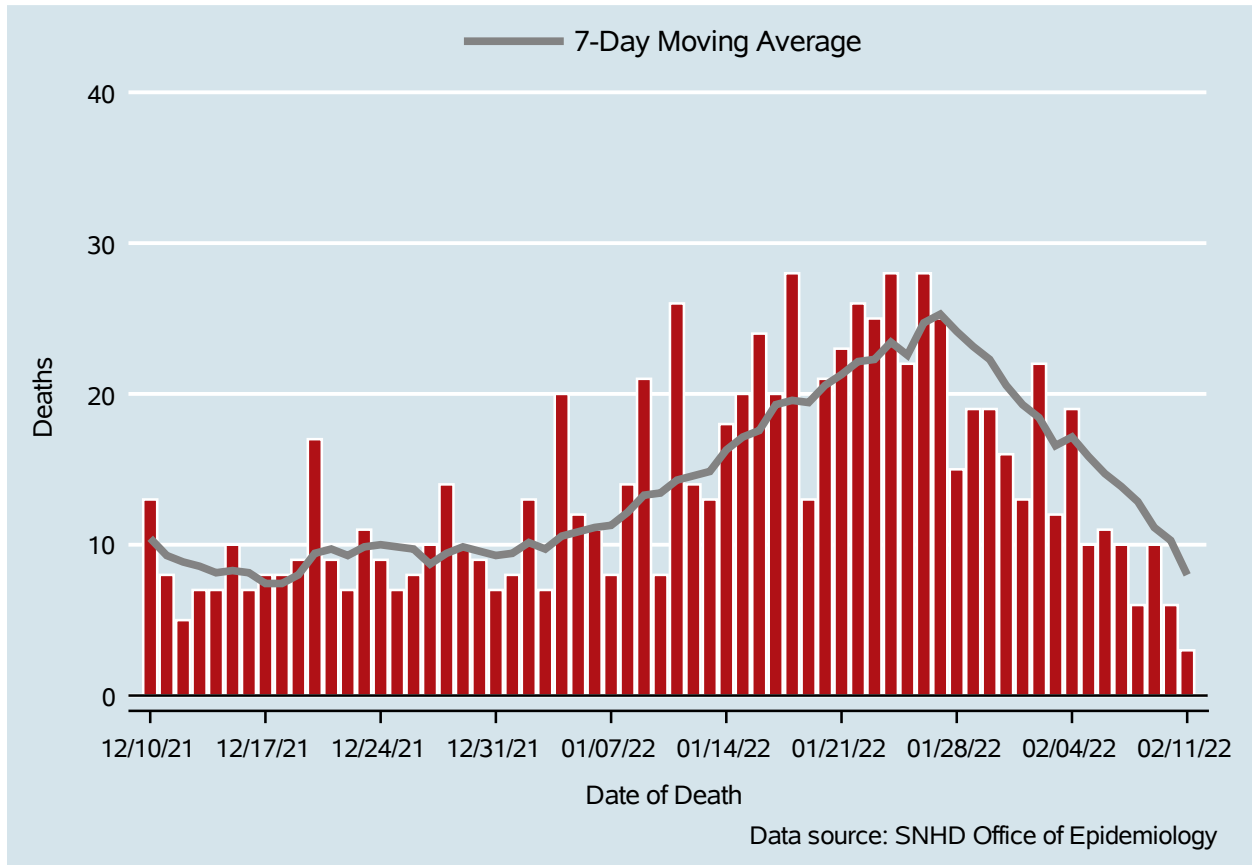

Table 3: COVID-19 Deaths per Day, Clark County, NV

Date	Deaths Per Day	7-Day Moving Average
Jan 29	19	23.1
Jan 30	19	22.3
Jan 31	16	20.6
Feb 01	13	19.3
Feb 02	22	18.4
Feb 03	12	16.6
Feb 04	19	17.1
Feb 05	10	15.9
Feb 06	11	14.7
Feb 07	10	13.9
Feb 08	6	12.9
Feb 09	10	11.1
Feb 10	6	10.3
Feb 11	3	8.0

## 7-Day Average of Daily New Cases per 100K, by Age Group (Years)

Clark County, NV

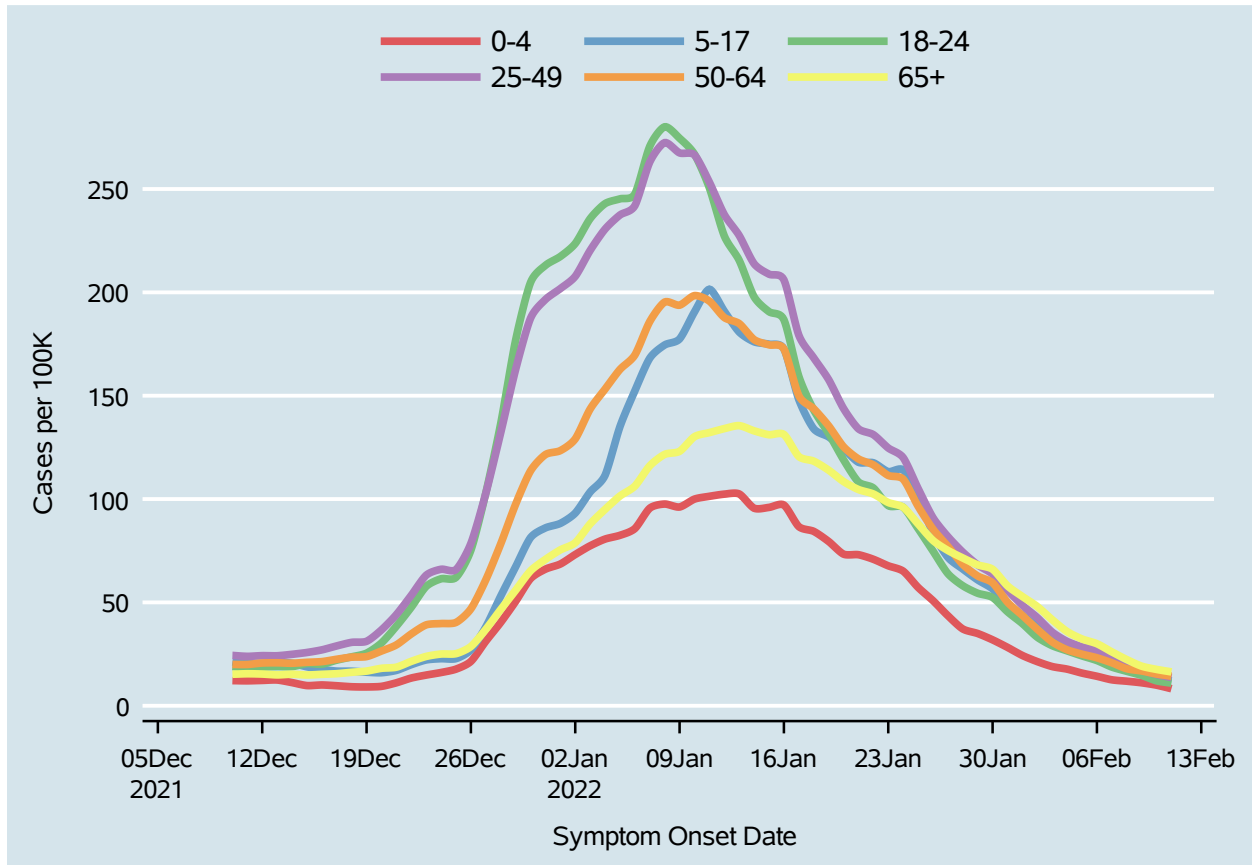
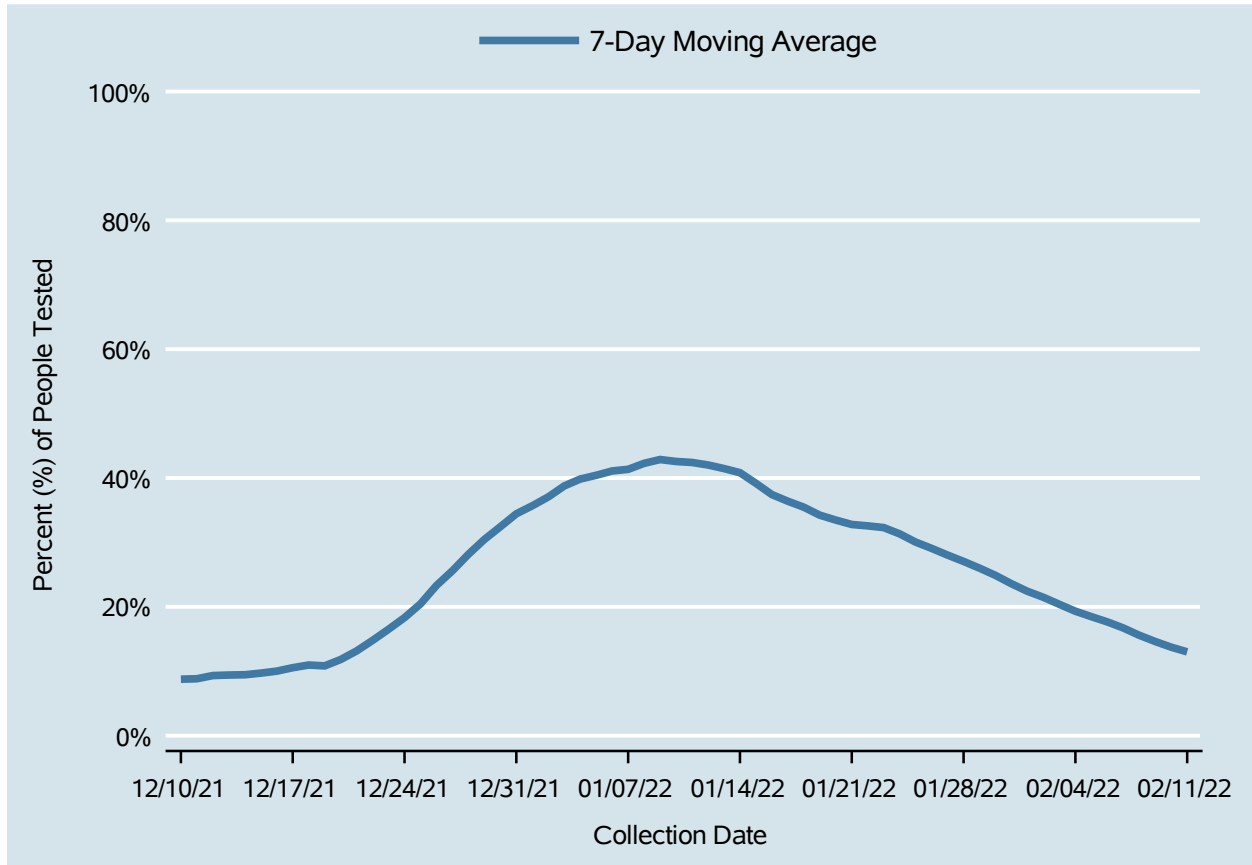

Table 4: 7-Day Average of Daily New Cases per 100K, by Age Group (Years)

Date	0-4	5-17	18-24	25-49	50-64	65+
Jan 29	35.0	60.9	54.4	68.1	62.8	68.1
Jan 30	31.9	56.5	52.4	63.7	59.5	66.0
Jan 31	28.3	49.0	45.5	55.9	50.1	58.0
Feb 01	24.3	43.9	39.7	48.6	43.7	52.8
Feb 02	21.4	38.5	33.2	42.7	37.0	48.0
Feb 03	19.0	33.3	29.1	35.6	30.9	41.6
Feb 04	17.7	30.0	26.6	31.1	27.1	35.9
Feb 05	15.8	28.2	24.1	28.5	25.0	32.3
Feb 06	14.3	27.1	21.9	26.6	23.2	30.0
Feb 07	12.5	22.9	18.7	22.9	20.8	26.1
Feb 08	11.9	18.4	16.7	20.0	17.9	22.3
Feb 09	11.1	15.3	14.7	17.2	16.8	19.2
Feb 10	10.0	13.5	12.1	15.2	15.3	17.6
Feb 11	8.2	12.0	10.9	13.7	14.3	16.4

# Percent of People Receiving COVID-19 PCR Tests Who Have Positive Results

Clark County, NV



*Report prepared by: Kellie Watkins, PhD, MS, Ying Zhang, PhD, MPH (Office of Epidemiology) and Lei Zhang, MS (Office of Informatics)*