

COVID-19 Trends

Clark County, Nevada

Document creation date: February 12, 2022

- General notes: This report uses surveillance data collected by the Southern Nevada Health District. Due to delays related to laboratory processing, reporting, and case investigations, data from the most recent days are less complete than data from older time points. For this reason, as of June 10, 2020 this report will not display data from the previous three days prior to the date that the report was created. As many case investigations are ongoing, all data presented in this report are considered preliminary and subject to change. Data regarding cases, hospitalizations, deaths, and labs were last updated February 12, 2022 at 12:00 AM, and data is reported up through February 8, 2022.
- Cases: Symptom onset date was used for aggregating cases. If symptom onset date was missing, the following dates were substituted in this order: diagnosis date, lab collection date, report date (date case was reported to SNHD), event creation date (date case was entered into TriSano, SNHD's surveillance system).
- Hospitalizations: Admission date was used for aggregating hospitalizations. If admission date was missing, report date was substituted. If a person had more than one hospitalization after his/her COVID-19 diagnosis, only the first admission date was used.
- Deaths: Date of death was used for aggregating deaths. If date of death was missing, report date was used.
- For the "7-Day Average of Daily New Cases per 100K, by Age Group (Years)" graph and table, the population data source for calculating rate estimates was from Nevada State Demographer "2019 ASRHO Estimates and Projections Summary 2000 to 2038", 2020 projection, vintage 2019. Rates for individual age categories may be based on small numbers, which may give unstable estimates.
- All graphs in this report show data from approximately 60 days prior to the date of the report.
- All tables show data from the last 14 days before the current date, with the exception of the "Percent Change in Weekly Totals from Previous Week", which displays data from the previous eight completed weeks.
- For the "Percent of People Receiving COVID-19 PCR Tests Who Have Positive Results" graph, one person who has multiple specimens collected in one day is only reported once. If any test of that person is positive, that person counts as a positive result. If all tests of that individual are negative, that person counts as a negative result. Laboratory tests were included if they were a test assessing for the presence of SARS-CoV-2 viral RNA, for example PCR tests. Antibody and antigen tests were excluded.

COVID-19 Cases

Clark County, NV

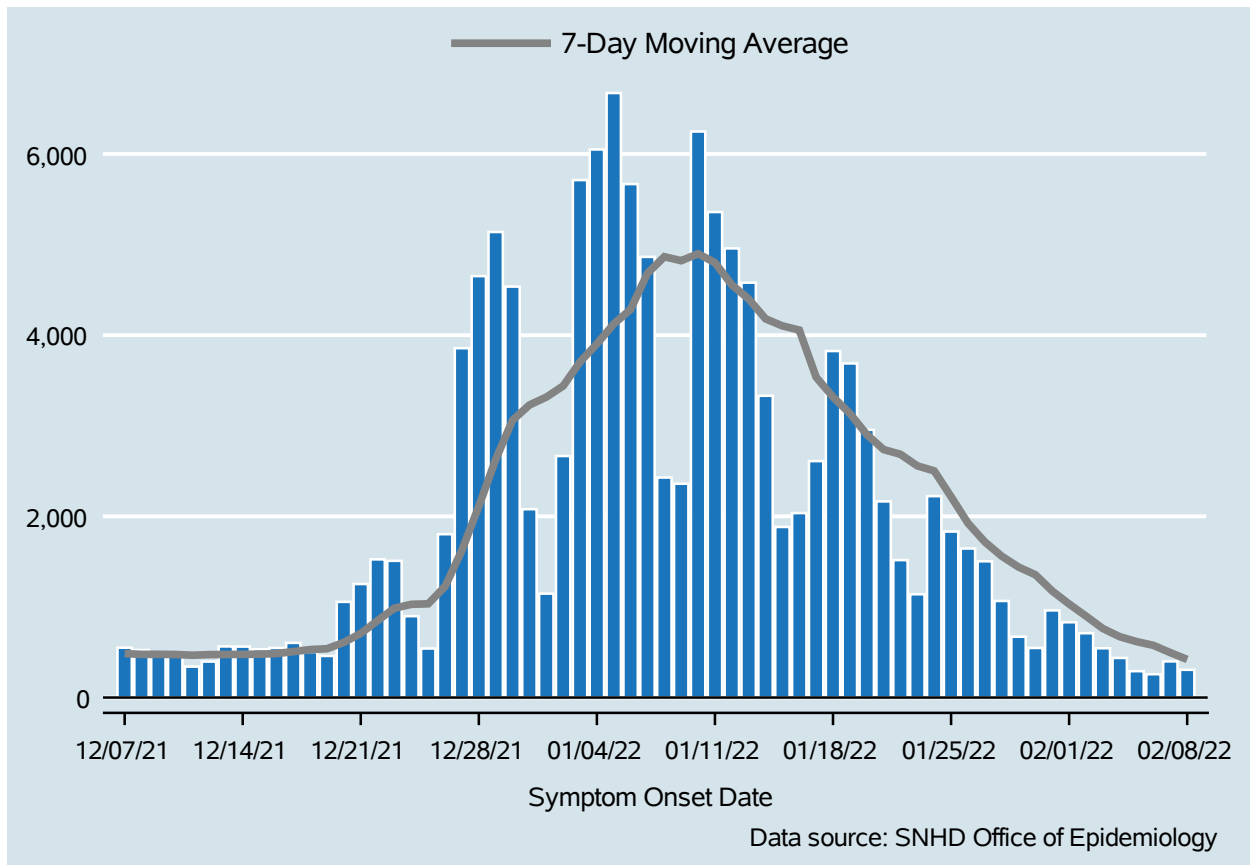

Table 1: COVID-19 Cases per Day, Clark County, NV

Date	Cases Per Day	7-Day Moving Average
Jan 26	1,645	1,925.3
Jan 27	1,504	1,718.0
Jan 28	1,066	1,561.0
Jan 29	671	1,440.1
Jan 30	547	1,355.4
Jan 31	962	1,175.3
Feb 01	831	1,032.3
Feb 02	710	898.7
Feb 03	544	761.6
Feb 04	437	671.7
Feb 05	291	617.4
Feb 06	257	576.0
Feb 07	399	495.6
Feb 08	306	420.6

COVID-19 Hospitalizations

Clark County, NV

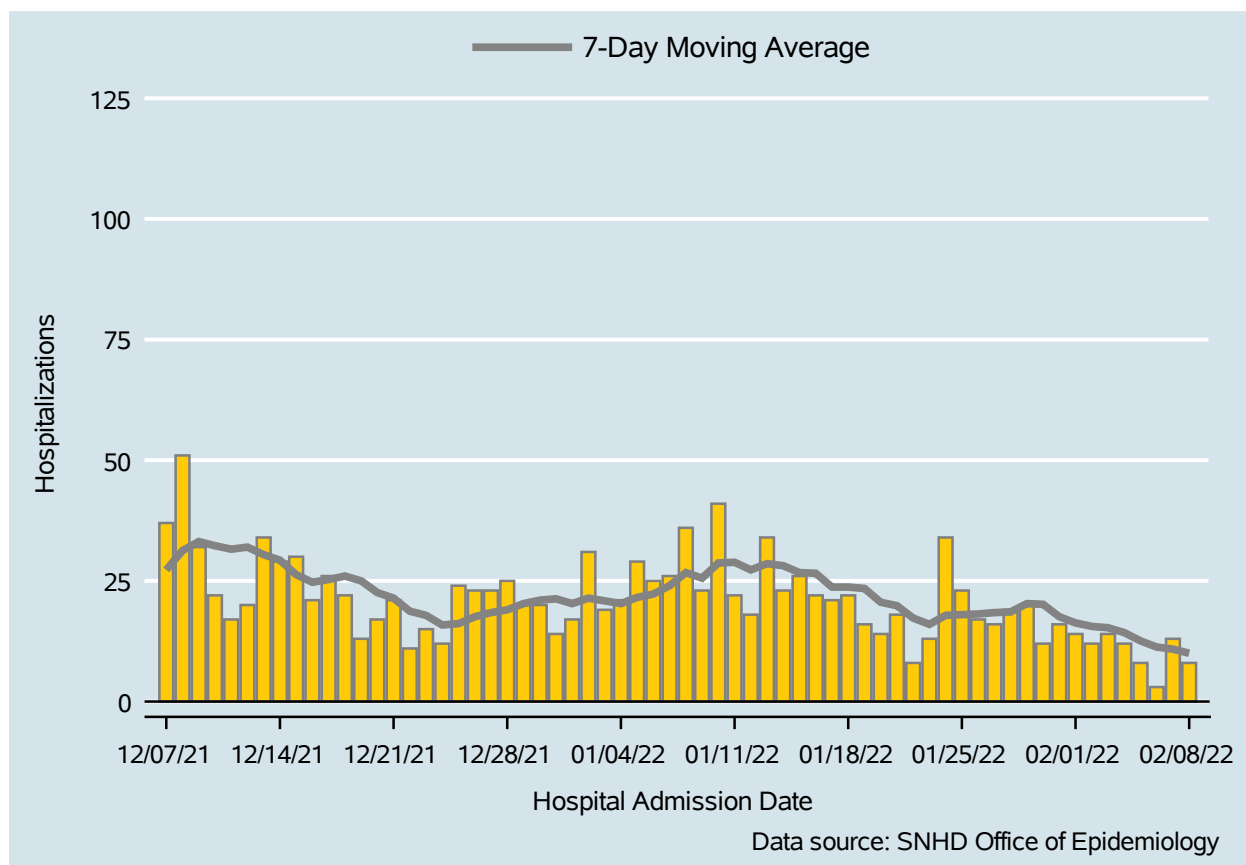

Table 2: COVID-19 Hospitalizations per Day, Clark County, NV

Date	Hospitalizations Per Day	7-Day Moving Average
Jan 26	17	18.1
Jan 27	16	18.4
Jan 28	19	18.6
Jan 29	20	20.3
Jan 30	12	20.1
Jan 31	16	17.6
Feb 01	14	16.3
Feb 02	12	15.6
Feb 03	14	15.3
Feb 04	12	14.3
Feb 05	8	12.6
Feb 06	3	11.3
Feb 07	13	10.9
Feb 08	8	10.0

COVID-19 Deaths

Clark County, NV

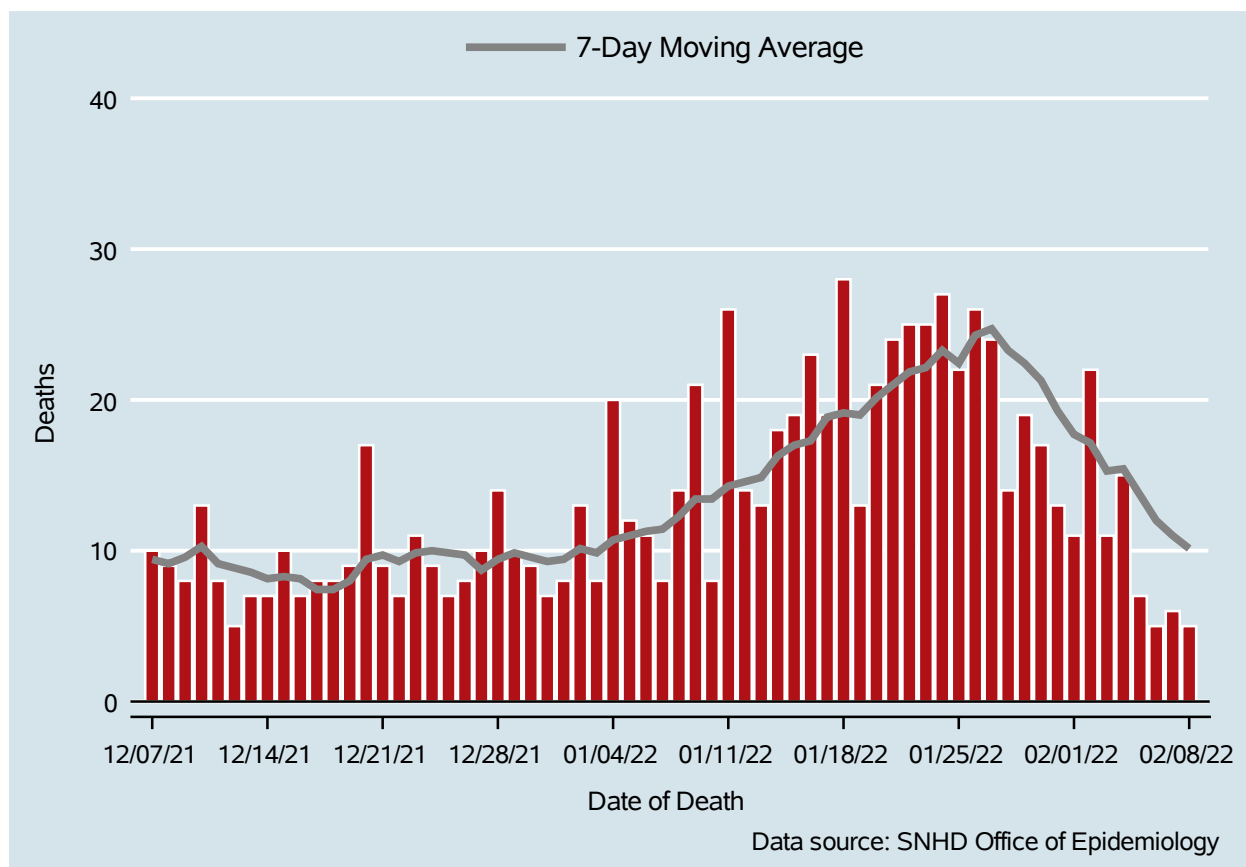

Table 3: COVID-19 Deaths per Day, Clark County, NV

Date	Deaths Per Day	7-Day Moving Average
Jan 26	26	24.3
Jan 27	24	24.7
Jan 28	14	23.3
Jan 29	19	22.4
Jan 30	17	21.3
Jan 31	13	19.3
Feb 01	11	17.7
Feb 02	22	17.1
Feb 03	11	15.3
Feb 04	15	15.4
Feb 05	7	13.7
Feb 06	5	12.0
Feb 07	6	11.0
Feb 08	5	10.1

7-Day Average of Daily New Cases per 100K, by Age Group (Years)

Clark County, NV

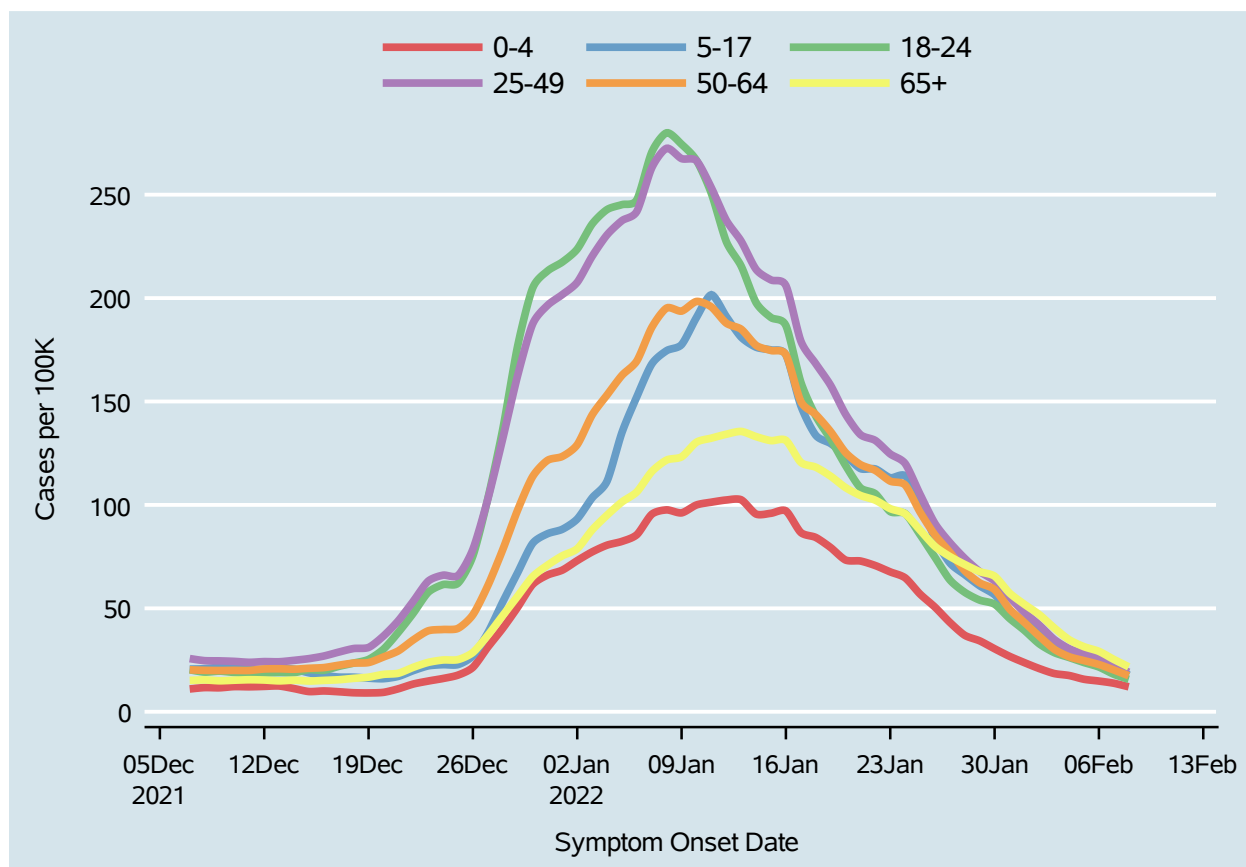
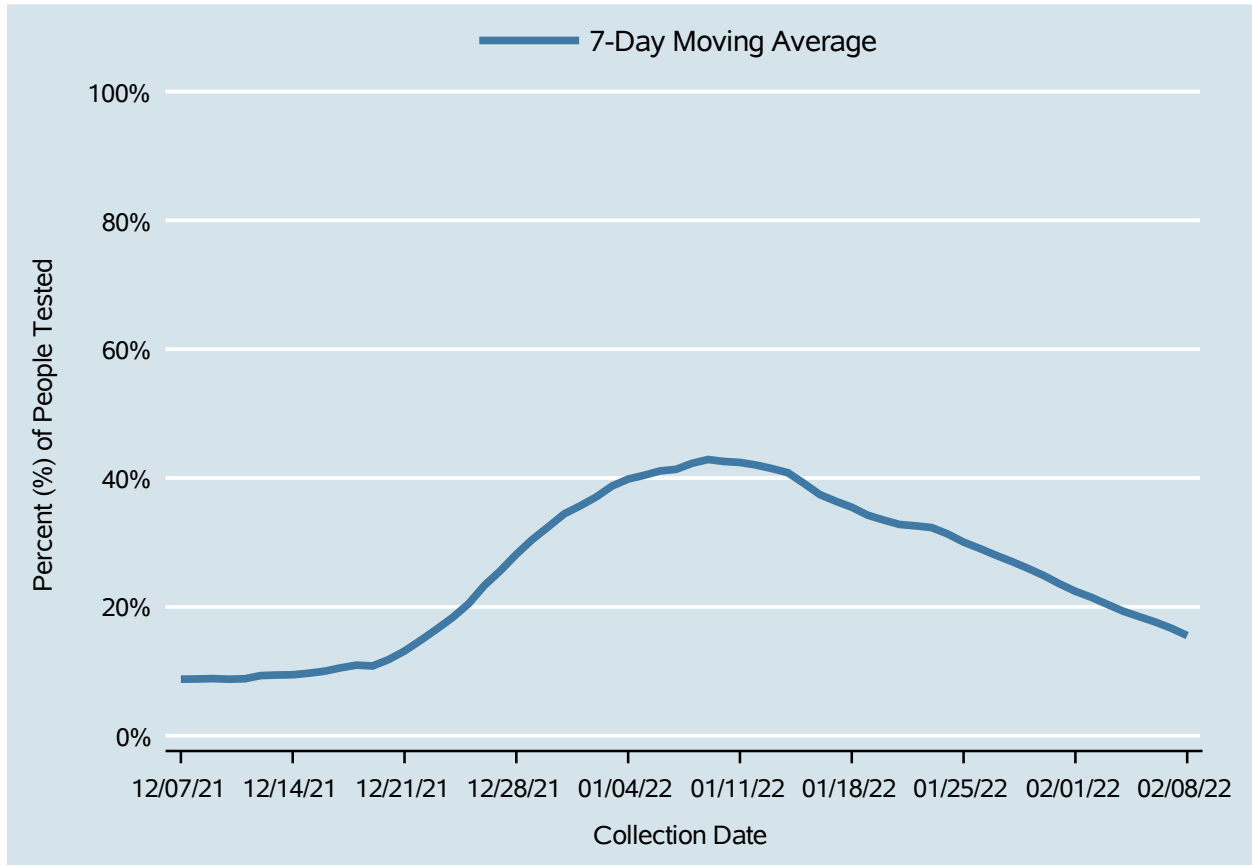

Table 4: 7-Day Average of Daily New Cases per 100K, by Age Group (Years)

Date	0-4	5-17	18-24	25-49	50-64	65+
Jan 26	50.6	83.7	74.7	91.0	85.5	79.9
Jan 27	43.2	71.9	63.7	81.8	77.2	75.0
Jan 28	37.0	66.3	57.7	74.1	68.1	71.2
Jan 29	34.3	60.9	54.0	67.8	62.3	67.7
Jan 30	30.5	56.6	52.0	63.3	59.1	65.5
Jan 31	26.8	48.9	45.1	55.4	49.7	57.4
Feb 01	23.8	43.6	39.3	48.0	43.2	51.9
Feb 02	20.9	38.2	32.8	41.9	36.5	47.0
Feb 03	18.5	32.9	28.6	35.0	30.3	40.6
Feb 04	17.5	29.4	26.2	30.5	26.6	34.9
Feb 05	15.7	27.7	23.8	28.0	24.7	31.4
Feb 06	14.8	26.5	21.6	26.1	22.8	29.2
Feb 07	13.8	22.2	18.1	22.3	20.2	25.3
Feb 08	12.1	17.7	15.7	19.1	17.4	21.7

Percent of People Receiving COVID-19 PCR Tests Who Have Positive Results

Clark County, NV



Report prepared by: Kellie Watkins, PhD, MS, Ying Zhang, PhD, MPH (Office of Epidemiology) and Lei Zhang, MS (Office of Informatics)