

# COVID-19 Trends

Clark County, Nevada

Document creation date: December 17, 2022

- **General notes:** This report uses surveillance data collected by the Southern Nevada Health District. Due to delays related to laboratory processing, reporting, and case investigations, data from the most recent days are less complete than data from older time points. For this reason, as of June 10, 2020 this report will not display data from the previous three days prior to the date that the report was created. As many case investigations are ongoing, all data presented in this report are considered preliminary and subject to change. Data regarding cases, hospitalizations, deaths, and labs were last updated December 17, 2022 at 12:00 AM, and data is reported up through December 13, 2022.
- **Cases:** Symptom onset date was used for aggregating cases. If symptom onset date was missing, the following dates were substituted in this order: diagnosis date, lab collection date, report date (date case was reported to SNHD), event creation date (date case was entered into TriSano, SNHD's surveillance system).
- **Hospitalizations:** Admission date reported the the Nevada Hospital Association was used for aggregating hospitalizations. One person could have more than one admissions.
- **Deaths:** Date of death was used for aggregating deaths. If date of death was missing, report date was used.
- For the "7-Day Average of Daily New Cases per 100K, by Age Group (Years)" graph and table, the population data source for calculating rate estimates was from Nevada State Demographer "2019 ASRHO Estimates and Projections Summary 2000 to 2038", 2020 projection, vintage 2019. Rates for individual age categories may be based on small numbers, which may give unstable estimates.
- All graphs in this report show data from approximately 60 days prior to the date of the report.
- All tables show data from the last 14 days before the current date, with the exception of the "Percent Change in Weekly Totals from Previous Week", which displays data from the previous eight completed weeks.
- For the "Percent of People Receiving COVID-19 PCR Tests Who Have Positive Results" graph, one person who has multiple specimens collected in one day is only reported once. If any test of that person is positive, that person counts as a positive result. If all tests of that individual are negative, that person counts as a negative result. Laboratory tests were included if they were a test assessing for the presence of SARS-CoV-2 viral RNA, for example PCR tests. Antibody and antigen tests were excluded.

# COVID-19 Cases

Clark County, NV

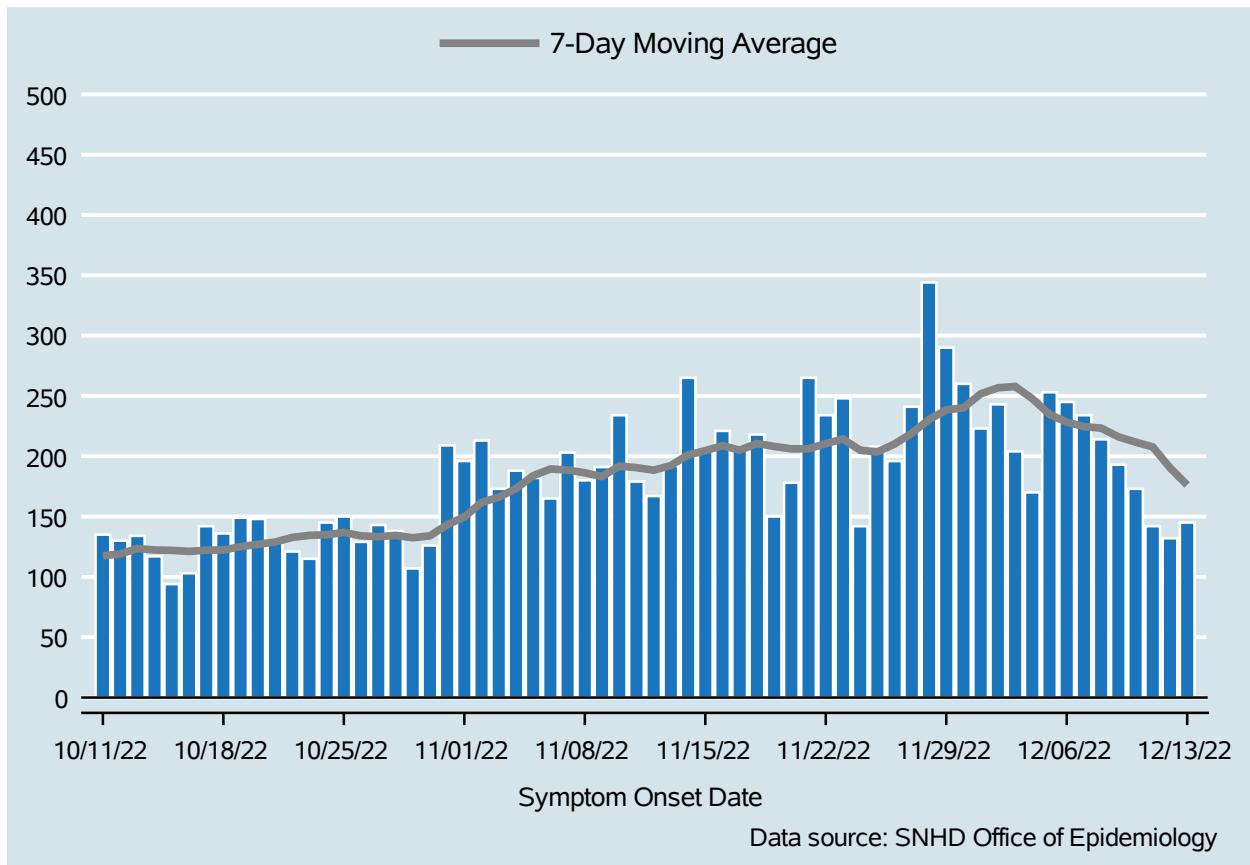

Table 1: COVID-19 Cases per Day, Clark County, NV

Date	Cases Per Day	7-Day Moving Average
Nov 30	260	240.1
Dec 01	223	251.7
Dec 02	243	256.7
Dec 03	204	257.9
Dec 04	170	247.7
Dec 05	253	234.7
Dec 06	245	228.3
Dec 07	234	224.6
Dec 08	214	223.3
Dec 09	193	216.1
Dec 10	173	211.7
Dec 11	142	207.7
Dec 12	132	190.4
Dec 13	145	176.1

# COVID-19 Hospitalizations

Clark County, NV

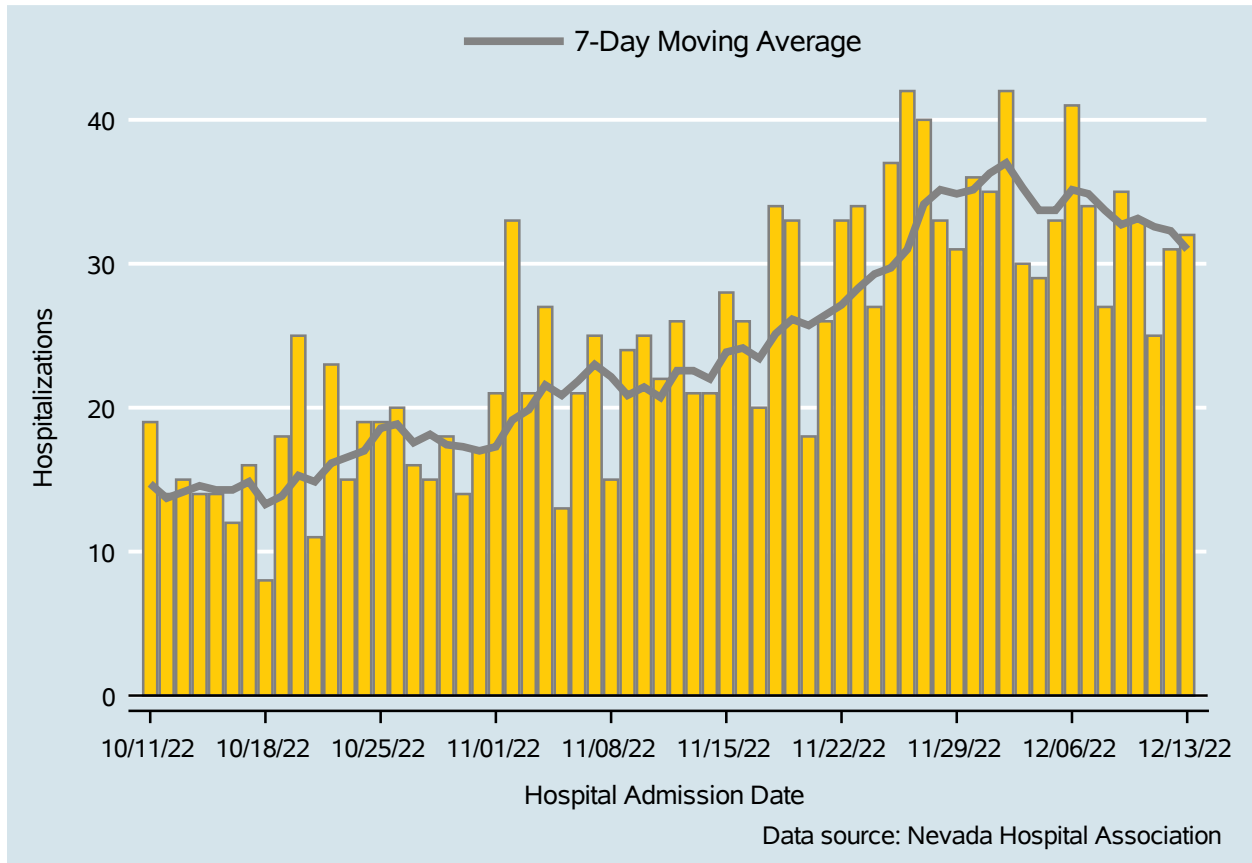

Table 2: COVID-19 Hospitalizations per Day, Clark County, NV

Date	Hospitalizations Per Day	7-Day Moving Average
Nov 30	36	35.1
Dec 01	35	36.3
Dec 02	42	37.0
Dec 03	30	35.3
Dec 04	29	33.7
Dec 05	33	33.7
Dec 06	41	35.1
Dec 07	34	34.9
Dec 08	27	33.7
Dec 09	35	32.7
Dec 10	33	33.1
Dec 11	25	32.6
Dec 12	31	32.3
Dec 13	32	31.0

## Bed Occupancy of COVID-19 Hospitalizations

Clark County, NV

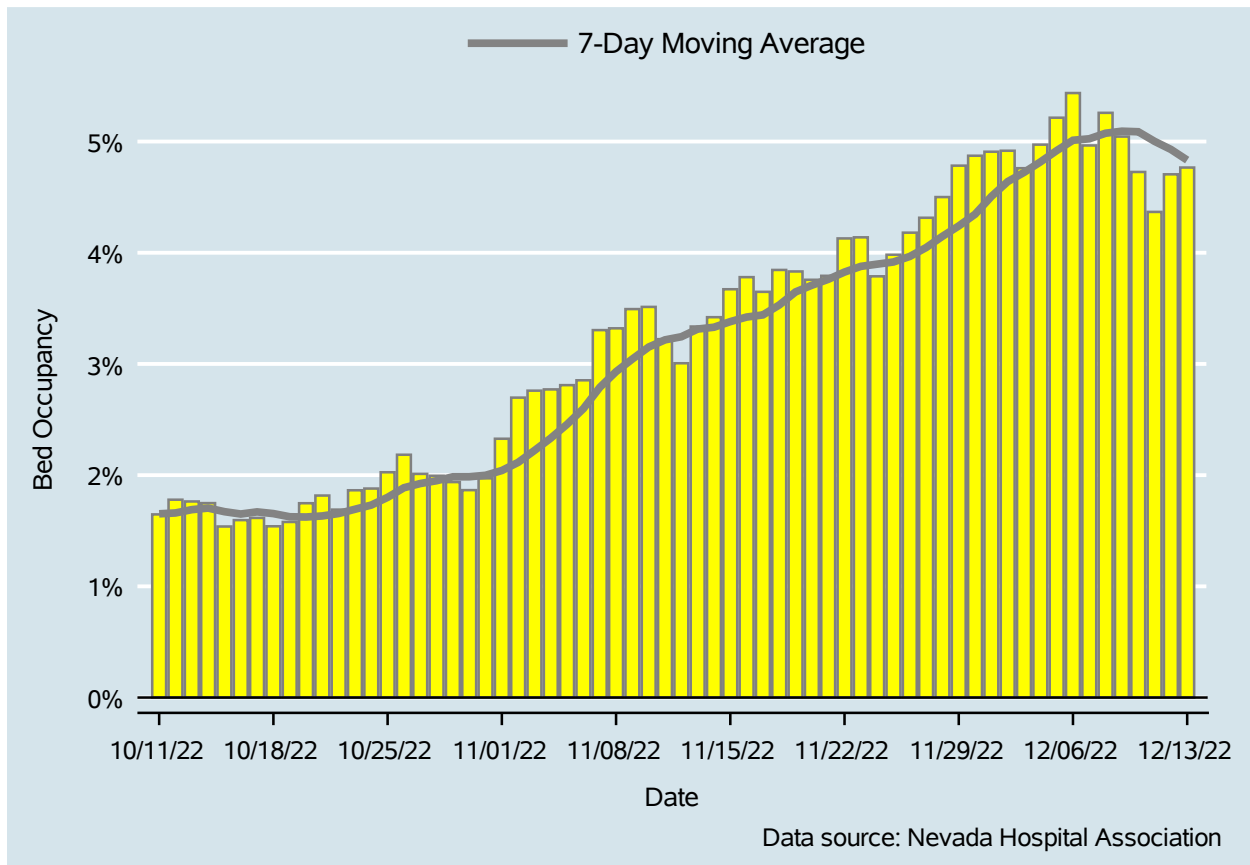

Table 3: Percent of Bed Occupancy per Day, Clark County, NV

Date	Bed Occupancy Per Day	7-Day Moving Average
Nov 30	4.87%	4.35%
Dec 01	4.91%	4.51%
Dec 02	4.92%	4.64%
Dec 03	4.76%	4.72%
Dec 04	4.97%	4.82%
Dec 05	5.21%	4.92%
Dec 06	5.44%	5.01%
Dec 07	4.96%	5.02%
Dec 08	5.26%	5.07%
Dec 09	5.04%	5.09%
Dec 10	4.73%	5.09%
Dec 11	4.37%	5.00%
Dec 12	4.71%	4.93%
Dec 13	4.77%	4.83%

# COVID-19 Deaths

Clark County, NV

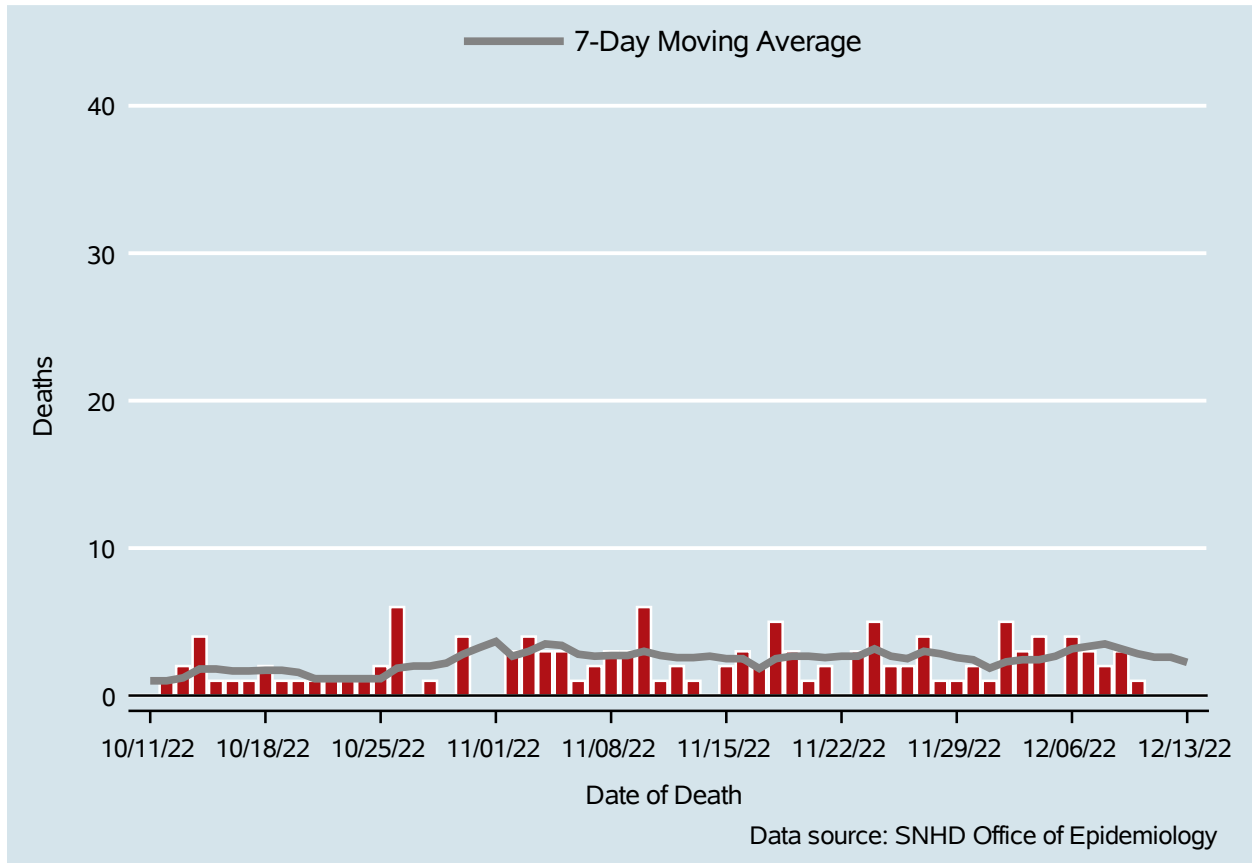

Table 4: COVID-19 Deaths per Day, Clark County, NV

Date	Deaths Per Day	7-Day Moving Average
Nov 30	2	2.4
Dec 01	1	1.9
Dec 02	5	2.3
Dec 03	3	2.4
Dec 04	4	2.4
Dec 05	.	2.7
Dec 06	4	3.2
Dec 07	3	3.3
Dec 08	2	3.5
Dec 09	3	3.2
Dec 10	1	2.8
Dec 11	.	2.6
Dec 12	.	2.6
Dec 13	.	2.3

## 7-Day Average of Daily New Cases per 100K, by Age Group (Years)

Clark County, NV

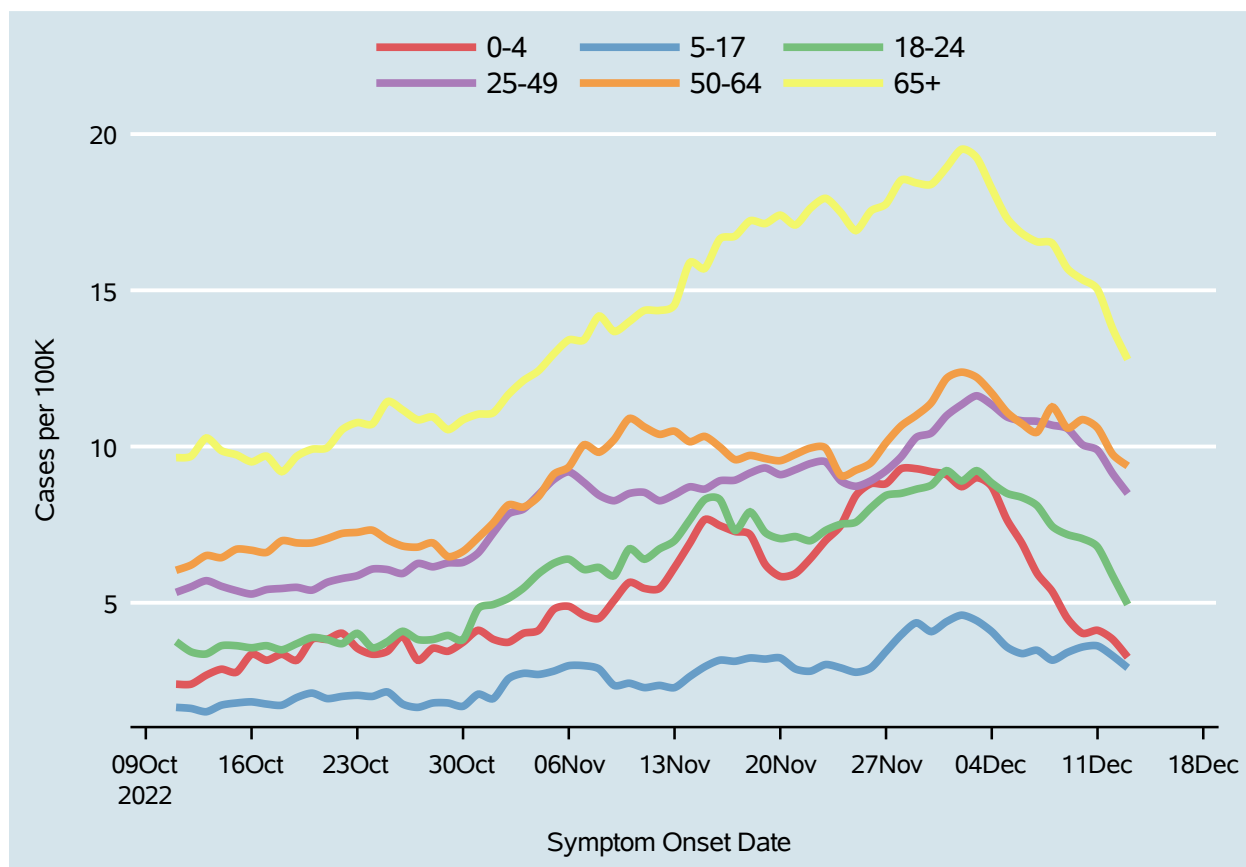
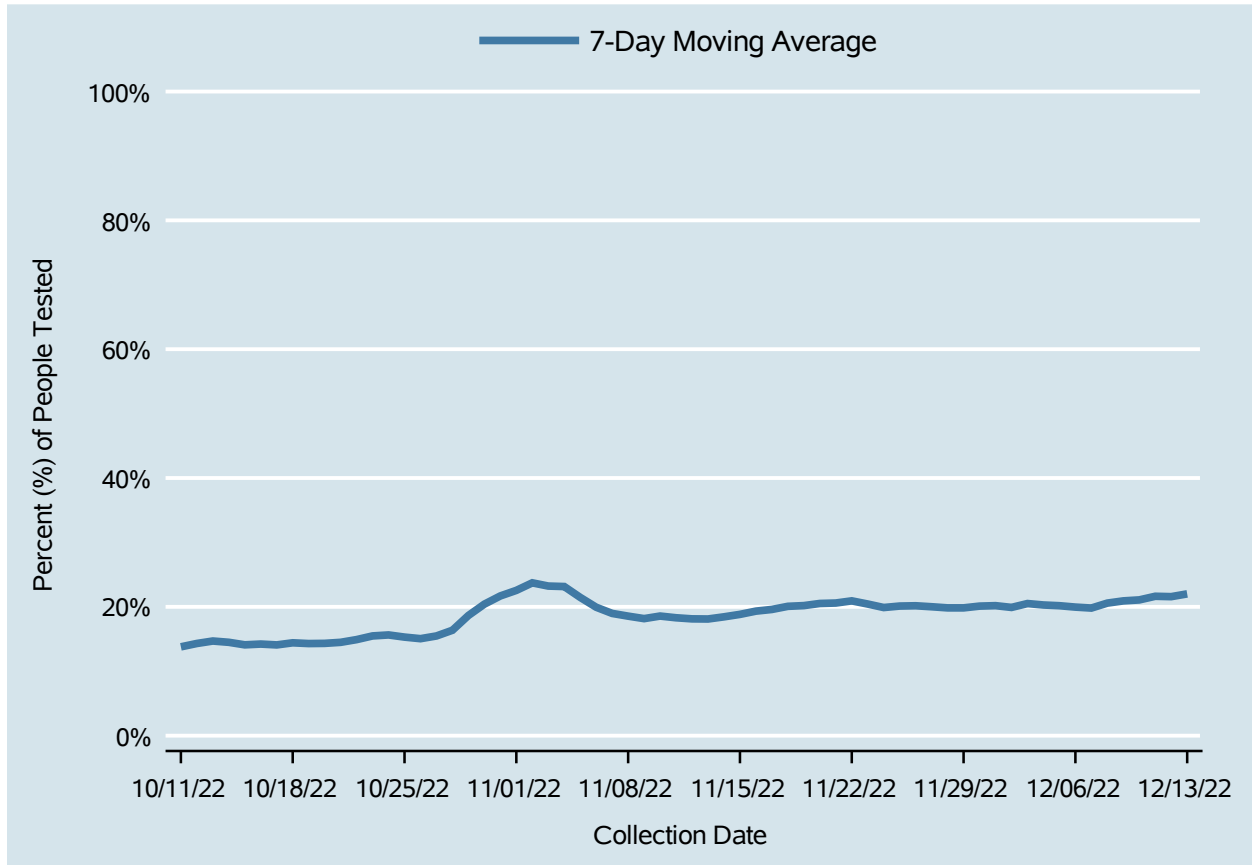

Table 5: 7-Day Average of Daily New Cases per 100K, by Age Group (Years)

Date	0-4	5-17	18-24	25-49	50-64	65+
Nov 30	9.2	4.1	8.8	10.4	11.4	18.4
Dec 01	9.1	4.4	9.2	11.0	12.2	18.9
Dec 02	8.7	4.6	8.9	11.3	12.4	19.5
Dec 03	9.0	4.4	9.2	11.6	12.2	19.2
Dec 04	8.7	4.1	8.8	11.3	11.7	18.3
Dec 05	7.7	3.6	8.5	10.9	11.1	17.3
Dec 06	6.9	3.4	8.4	10.8	10.7	16.8
Dec 07	5.9	3.5	8.1	10.8	10.5	16.6
Dec 08	5.4	3.2	7.4	10.7	11.3	16.5
Dec 09	4.5	3.4	7.2	10.6	10.6	15.7
Dec 10	4.0	3.6	7.1	10.1	10.9	15.3
Dec 11	4.1	3.6	6.8	9.9	10.6	15.0
Dec 12	3.8	3.3	5.9	9.1	9.7	13.8
Dec 13	3.3	2.9	4.9	8.5	9.4	12.8

# Percent of People Receiving COVID-19 PCR Tests Who Have Positive Results

Clark County, NV



*Report prepared by: Ying Zhang, PhD, MPH (Office of Epidemiology) and Lei Zhang, MS (Office of Informatics)*