

# COVID-19 Trends

Clark County, Nevada

Document creation date: December 4, 2022

- General notes: This report uses surveillance data collected by the Southern Nevada Health District. Due to delays related to laboratory processing, reporting, and case investigations, data from the most recent days are less complete than data from older time points. For this reason, as of June 10, 2020 this report will not display data from the previous three days prior to the date that the report was created. As many case investigations are ongoing, all data presented in this report are considered preliminary and subject to change. Data regarding cases, hospitalizations, deaths, and labs were last updated December 4, 2022 at 12:00 AM, and data is reported up through November 30, 2022.
- Cases: Symptom onset date was used for aggregating cases. If symptom onset date was missing, the following dates were substituted in this order: diagnosis date, lab collection date, report date (date case was reported to SNHD), event creation date (date case was entered into TriSano, SNHD's surveillance system).
- Hospitalizations: Admission date reported the the Nevada Hospital Association was used for aggregating hospitalizations. One person could have more than one admissions.
- Deaths: Date of death was used for aggregating deaths. If date of death was missing, report date was used.
- For the "7-Day Average of Daily New Cases per 100K, by Age Group (Years)" graph and table, the population data source for calculating rate estimates was from Nevada State Demographer "2019 ASRHO Estimates and Projections Summary 2000 to 2038", 2020 projection, vintage 2019. Rates for individual age categories may be based on small numbers, which may give unstable estimates.
- All graphs in this report show data from approximately 60 days prior to the date of the report.
- All tables show data from the last 14 days before the current date, with the exception of the "Percent Change in Weekly Totals from Previous Week", which displays data from the previous eight completed weeks.
- For the "Percent of People Receiving COVID-19 PCR Tests Who Have Positive Results" graph, one person who has multiple specimens collected in one day is only reported once. If any test of that person is positive, that person counts as a positive result. If all tests of that individual are negative, that person counts as a negative result. Laboratory tests were included if they were a test assessing for the presence of SARS-CoV-2 viral RNA, for example PCR tests. Antibody and antigen tests were excluded.

# COVID-19 Cases

Clark County, NV

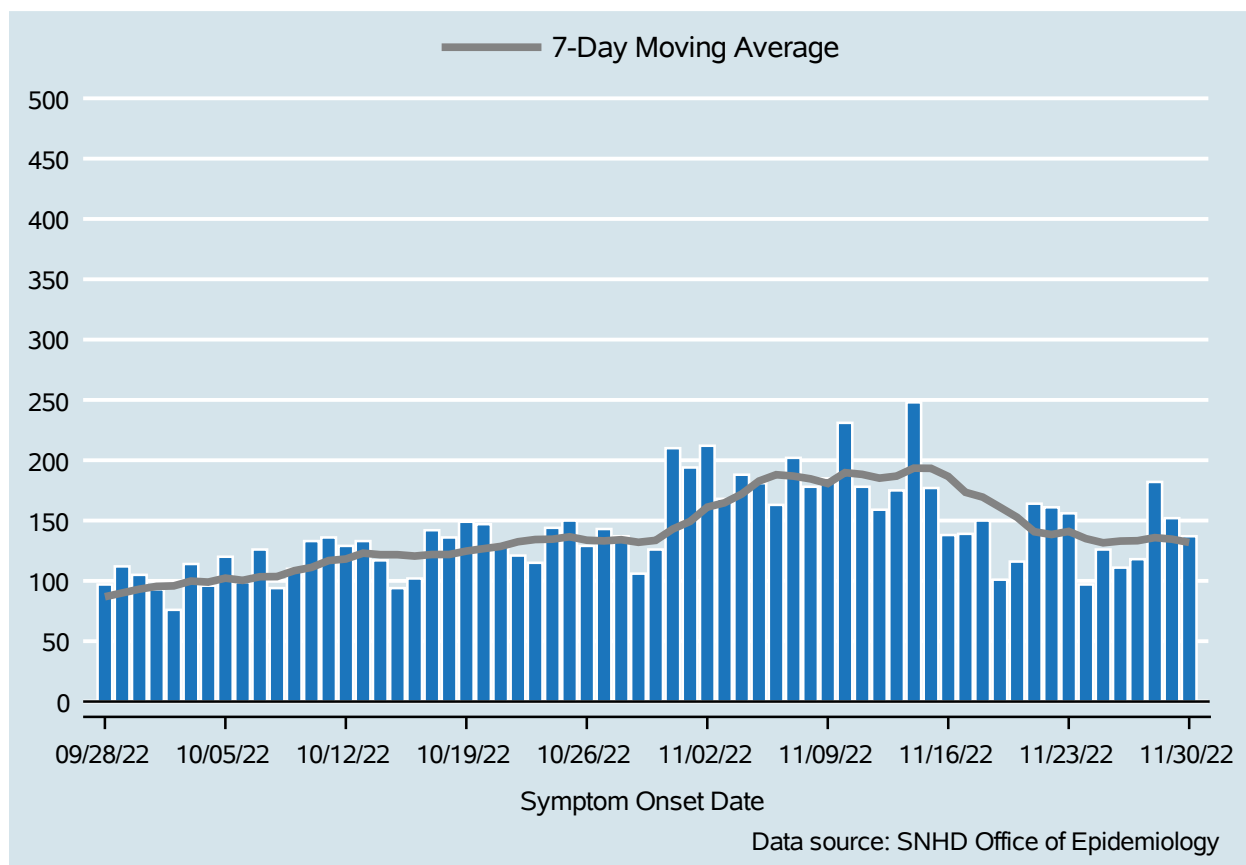

Table 1: COVID-19 Cases per Day, Clark County, NV

Date	Cases Per Day	7-Day Moving Average
Nov 17	139	173.4
Nov 18	150	169.4
Nov 19	101	161.1
Nov 20	116	152.7
Nov 21	164	140.7
Nov 22	161	138.4
Nov 23	156	141.0
Nov 24	97	135.0
Nov 25	126	131.6
Nov 26	111	133.0
Nov 27	118	133.3
Nov 28	182	135.9
Nov 29	152	134.6
Nov 30	137	131.9

# COVID-19 Hospitalizations

Clark County, NV

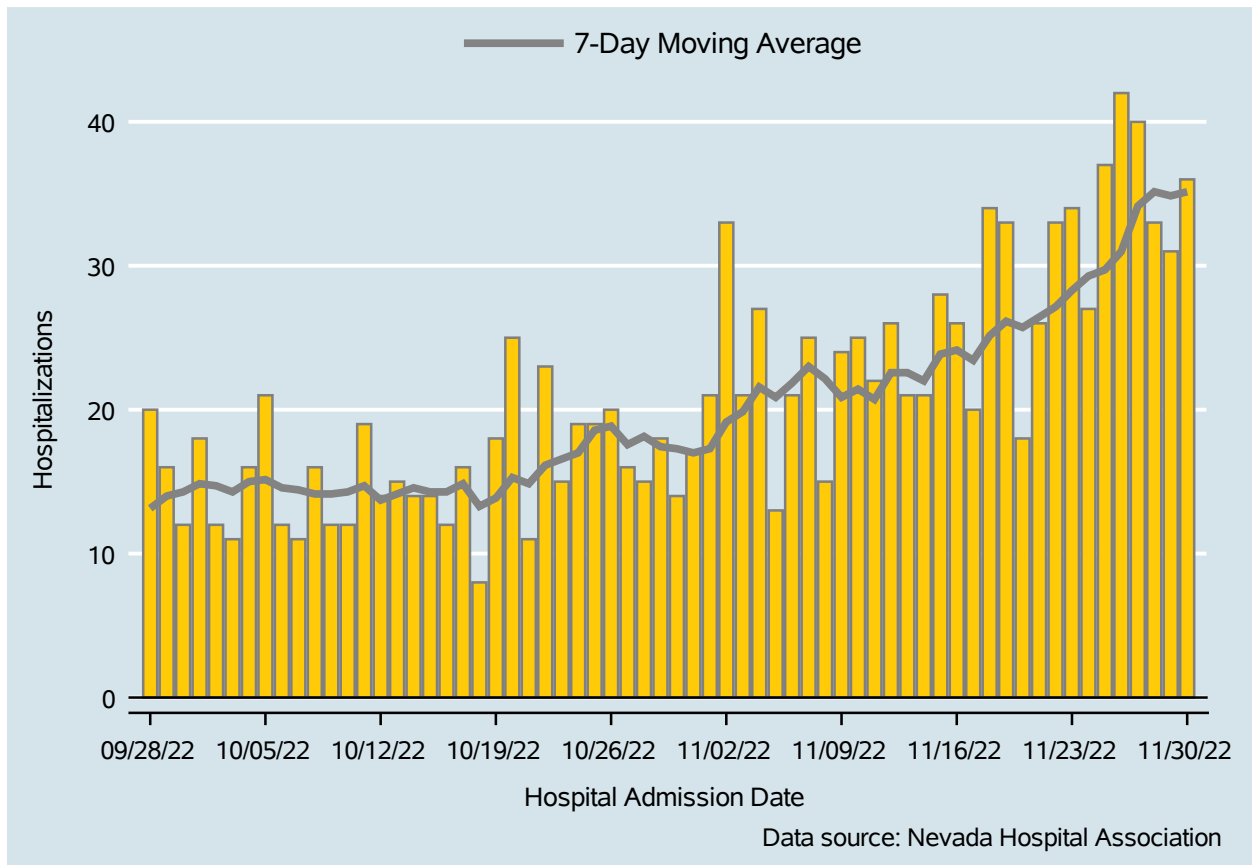

Table 2: COVID-19 Hospitalizations per Day, Clark County, NV

Date	Hospitalizations Per Day	7-Day Moving Average
Nov 17	20	23.4
Nov 18	34	25.1
Nov 19	33	26.1
Nov 20	18	25.7
Nov 21	26	26.4
Nov 22	33	27.1
Nov 23	34	28.3
Nov 24	27	29.3
Nov 25	37	29.7
Nov 26	42	31.0
Nov 27	40	34.1
Nov 28	33	35.1
Nov 29	31	34.9
Nov 30	36	35.1

# Bed Occupancy of COVID-19 Hospitalizations

Clark County, NV

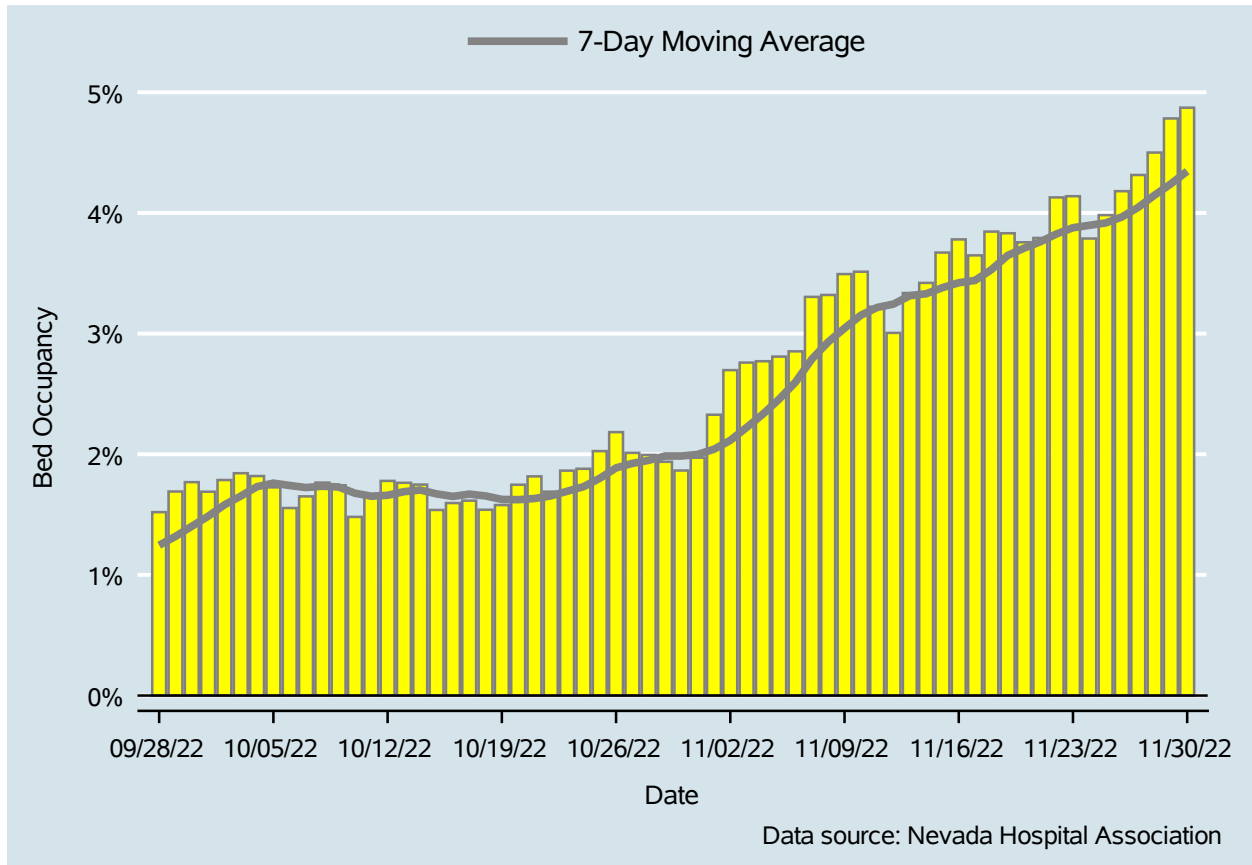

Table 3: Percent of Bed Occupancy per Day, Clark County, NV

Date	Bed Occupancy Per Day	7-Day Moving Average
Nov 17	3.65%	3.44%
Nov 18	3.85%	3.53%
Nov 19	3.83%	3.65%
Nov 20	3.76%	3.71%
Nov 21	3.79%	3.76%
Nov 22	4.13%	3.83%
Nov 23	4.14%	3.88%
Nov 24	3.79%	3.90%
Nov 25	3.98%	3.92%
Nov 26	4.18%	3.97%
Nov 27	4.31%	4.05%
Nov 28	4.50%	4.15%
Nov 29	4.78%	4.24%
Nov 30	4.87%	4.35%

# COVID-19 Deaths

Clark County, NV

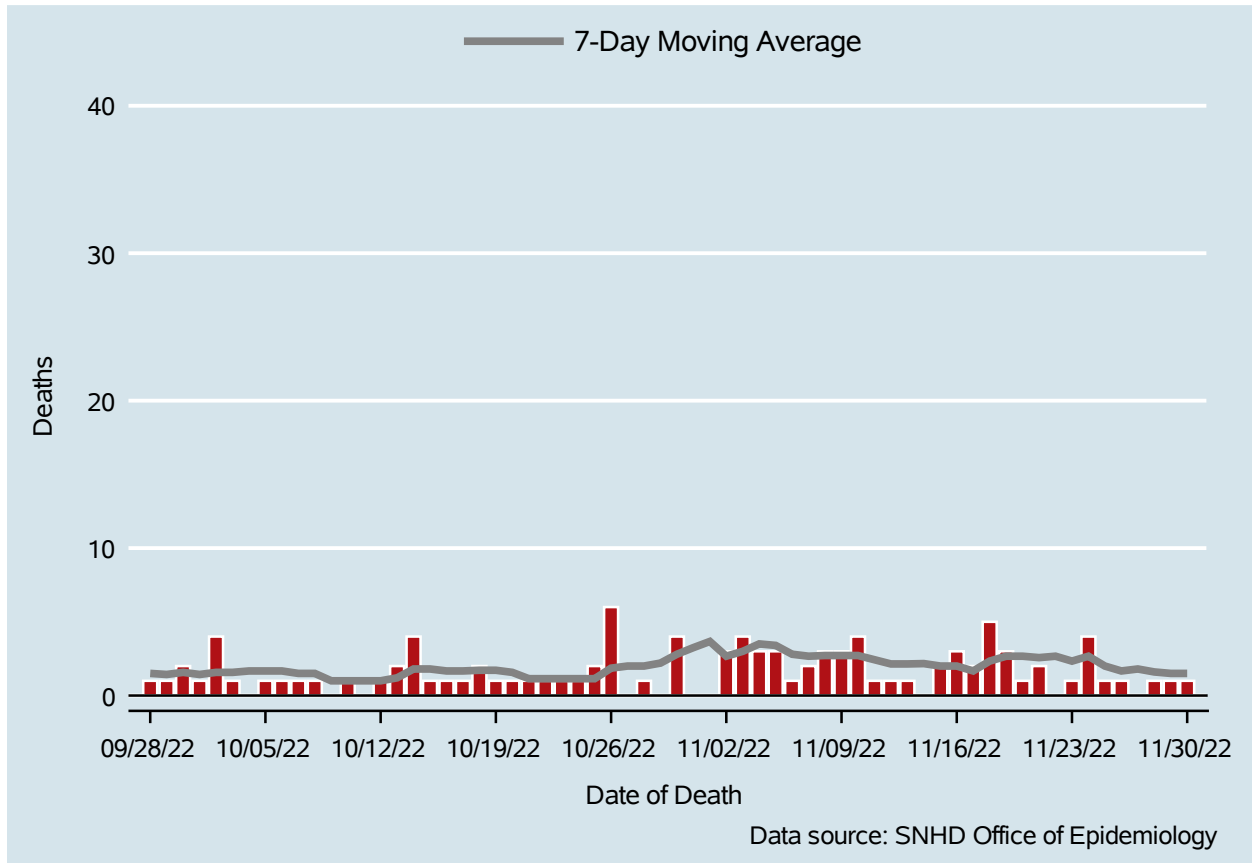

Table 4: COVID-19 Deaths per Day, Clark County, NV

Date	Deaths Per Day	7-Day Moving Average
Nov 17	2	1.7
Nov 18	5	2.3
Nov 19	3	2.7
Nov 20	1	2.7
Nov 21	2	2.6
Nov 22	.	2.7
Nov 23	1	2.3
Nov 24	4	2.7
Nov 25	1	2.0
Nov 26	1	1.7
Nov 27	.	1.8
Nov 28	1	1.6
Nov 29	1	1.5
Nov 30	1	1.5

## 7-Day Average of Daily New Cases per 100K, by Age Group (Years)

Clark County, NV

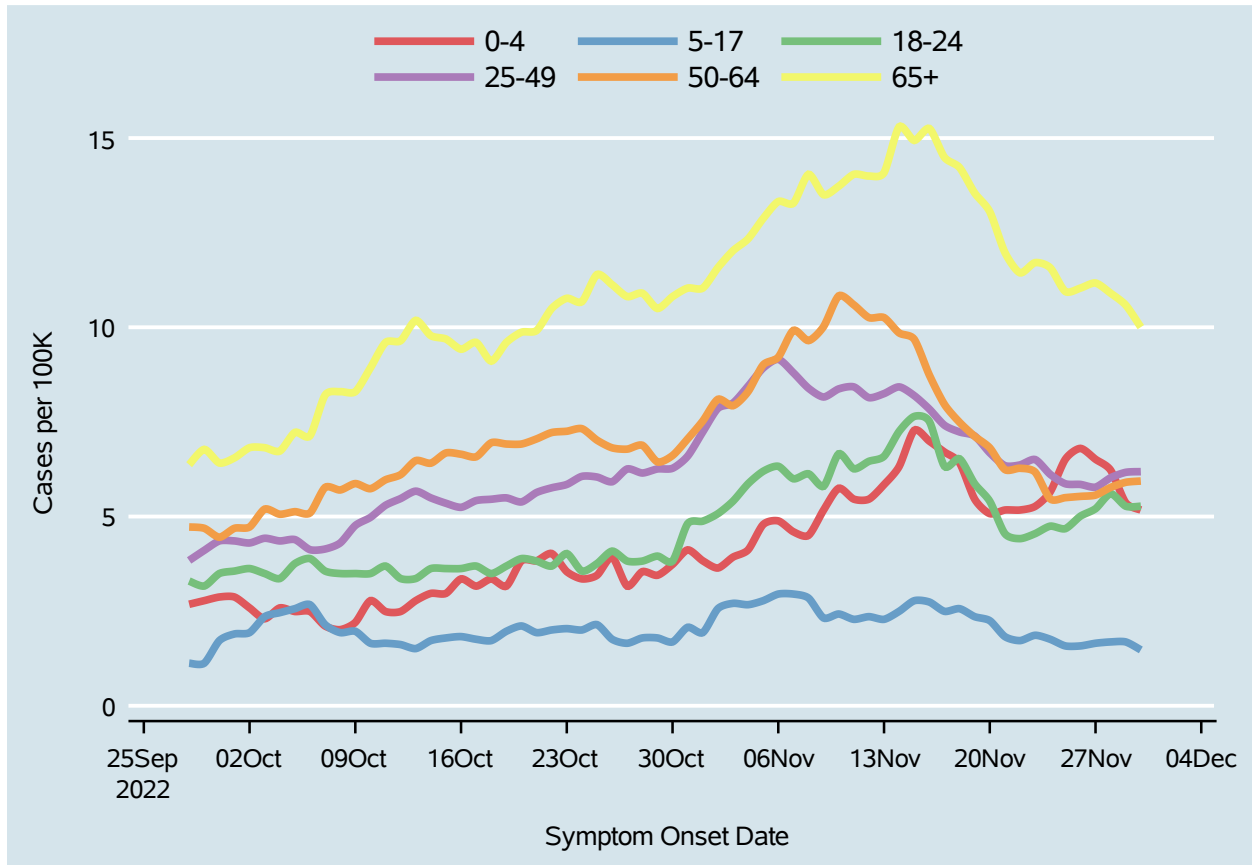
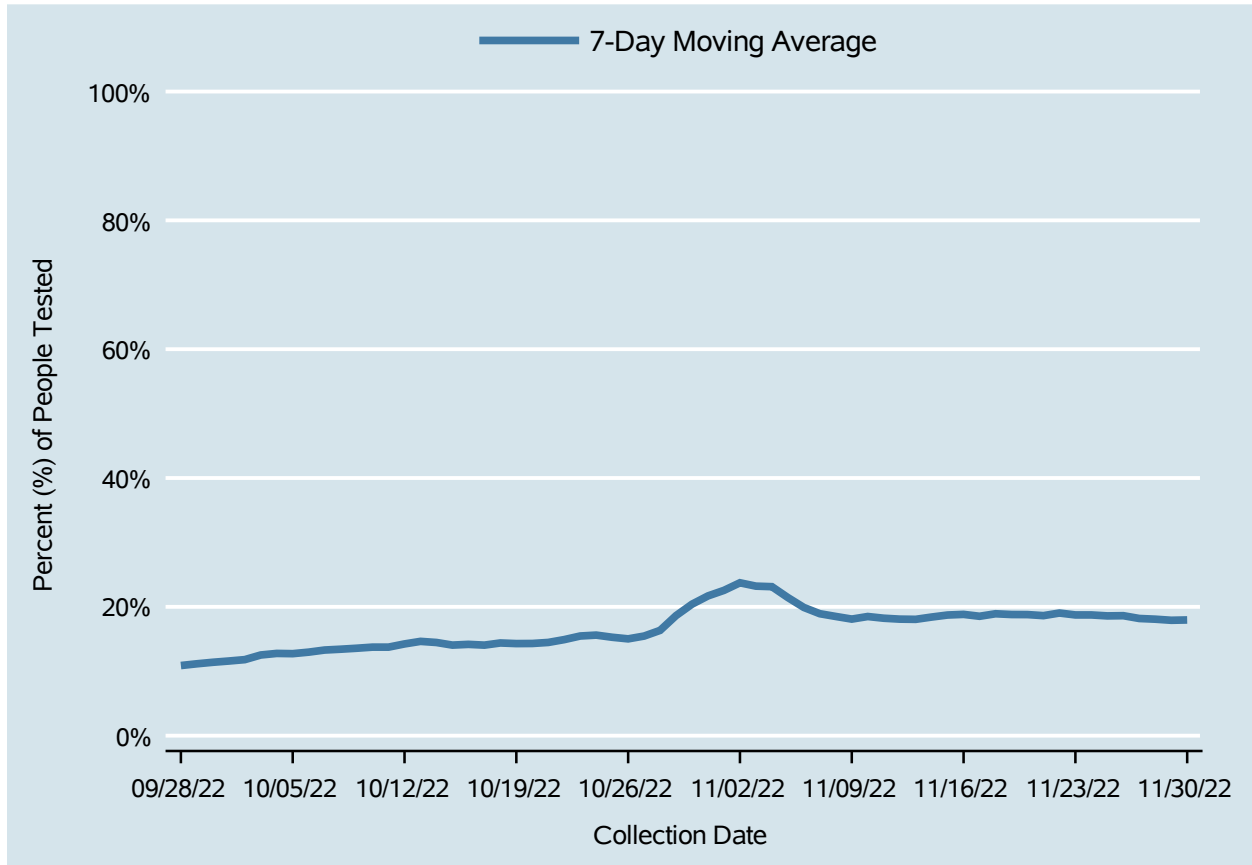

Table 5: 7-Day Average of Daily New Cases per 100K, by Age Group (Years)

Date	0-4	5-17	18-24	25-49	50-64	65+
Nov 17	6.7	2.5	6.3	7.4	8.0	14.5
Nov 18	6.4	2.6	6.5	7.2	7.5	14.2
Nov 19	5.5	2.4	5.9	7.1	7.1	13.5
Nov 20	5.1	2.2	5.4	6.7	6.8	13.1
Nov 21	5.2	1.8	4.5	6.3	6.2	12.0
Nov 22	5.2	1.7	4.4	6.4	6.3	11.4
Nov 23	5.3	1.9	4.5	6.5	6.2	11.7
Nov 24	5.7	1.8	4.7	6.1	5.5	11.6
Nov 25	6.5	1.6	4.7	5.9	5.5	10.9
Nov 26	6.8	1.6	5.0	5.8	5.5	11.0
Nov 27	6.5	1.7	5.2	5.8	5.6	11.2
Nov 28	6.2	1.7	5.6	6.0	5.8	10.9
Nov 29	5.4	1.7	5.3	6.2	5.9	10.6
Nov 30	5.2	1.5	5.3	6.2	5.9	10.0

# Percent of People Receiving COVID-19 PCR Tests Who Have Positive Results

Clark County, NV



*Report prepared by: Ying Zhang, PhD, MPH (Office of Epidemiology) and Lei Zhang, MS (Office of Informatics)*