

COVID-19 Trends

Clark County, Nevada

Document creation date: April 14, 2022

- General notes: This report uses surveillance data collected by the Southern Nevada Health District. Due to delays related to laboratory processing, reporting, and case investigations, data from the most recent days are less complete than data from older time points. For this reason, as of June 10, 2020 this report will not display data from the previous three days prior to the date that the report was created. As many case investigations are ongoing, all data presented in this report are considered preliminary and subject to change. Data regarding cases, hospitalizations, deaths, and labs were last updated April 14, 2022 at 12:00 AM, and data is reported up through April 10, 2022.
- Cases: Symptom onset date was used for aggregating cases. If symptom onset date was missing, the following dates were substituted in this order: diagnosis date, lab collection date, report date (date case was reported to SNHD), event creation date (date case was entered into TriSano, SNHD's surveillance system).
- Hospitalizations: Admission date was used for aggregating hospitalizations. If admission date was missing, report date was substituted. If a person had more than one hospitalization after his/her COVID-19 diagnosis, only the first admission date was used.
- Deaths: Date of death was used for aggregating deaths. If date of death was missing, report date was used.
- For the "7-Day Average of Daily New Cases per 100K, by Age Group (Years)" graph and table, the population data source for calculating rate estimates was from Nevada State Demographer "2019 ASRHO Estimates and Projections Summary 2000 to 2038", 2020 projection, vintage 2019. Rates for individual age categories may be based on small numbers, which may give unstable estimates.
- All graphs in this report show data from approximately 60 days prior to the date of the report.
- All tables show data from the last 14 days before the current date, with the exception of the "Percent Change in Weekly Totals from Previous Week", which displays data from the previous eight completed weeks.
- For the "Percent of People Receiving COVID-19 PCR Tests Who Have Positive Results" graph, one person who has multiple specimens collected in one day is only reported once. If any test of that person is positive, that person counts as a positive result. If all tests of that individual are negative, that person counts as a negative result. Laboratory tests were included if they were a test assessing for the presence of SARS-CoV-2 viral RNA, for example PCR tests. Antibody and antigen tests were excluded.

COVID-19 Cases

Clark County, NV

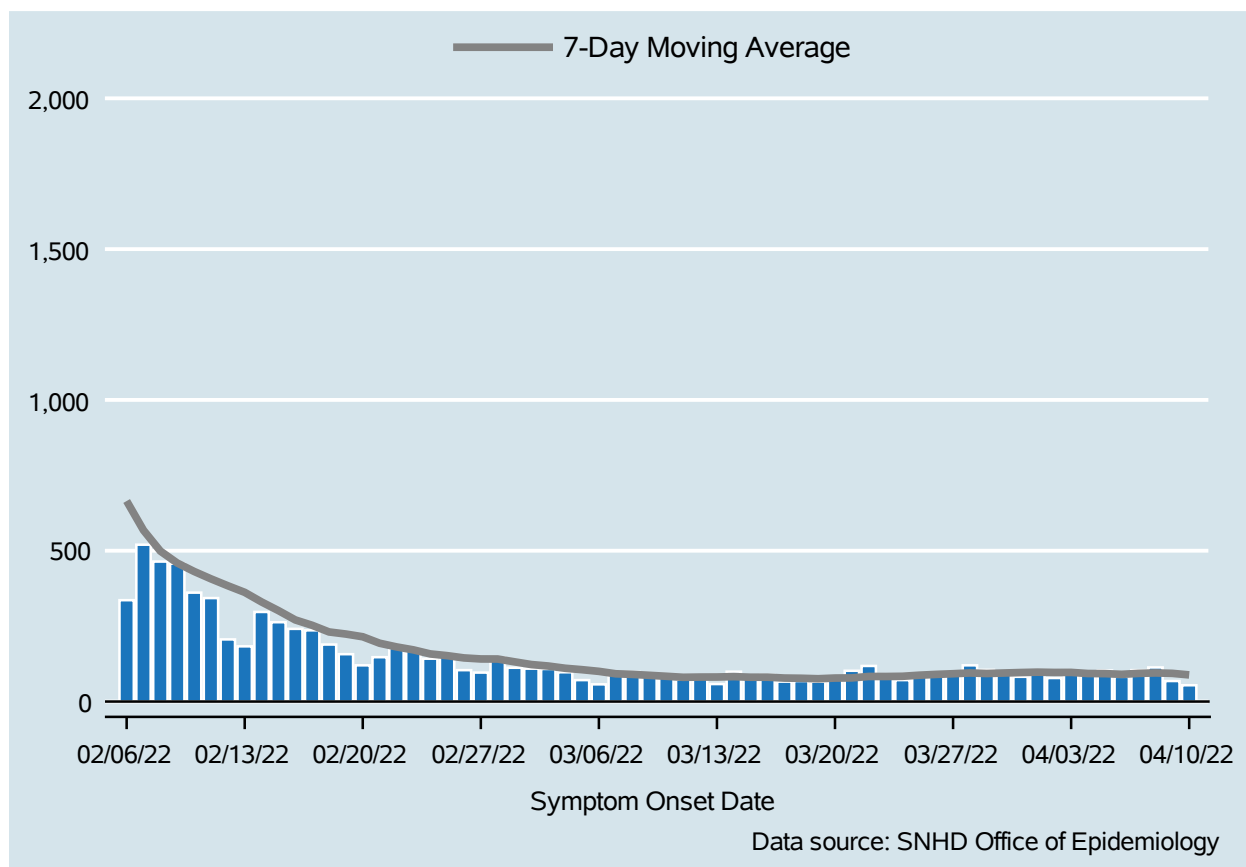

Table 1: COVID-19 Cases per Day, Clark County, NV

Date	Cases Per Day	7-Day Moving Average
Mar 28	120	94.7
Mar 29	105	92.9
Mar 30	99	94.6
Mar 31	82	96.1
Apr 01	102	97.4
Apr 02	78	96.4
Apr 03	90	96.6
Apr 04	94	92.9
Apr 05	103	92.6
Apr 06	82	90.1
Apr 07	104	93.3
Apr 08	113	94.9
Apr 09	68	93.4
Apr 10	54	88.3

COVID-19 Hospitalizations

Clark County, NV

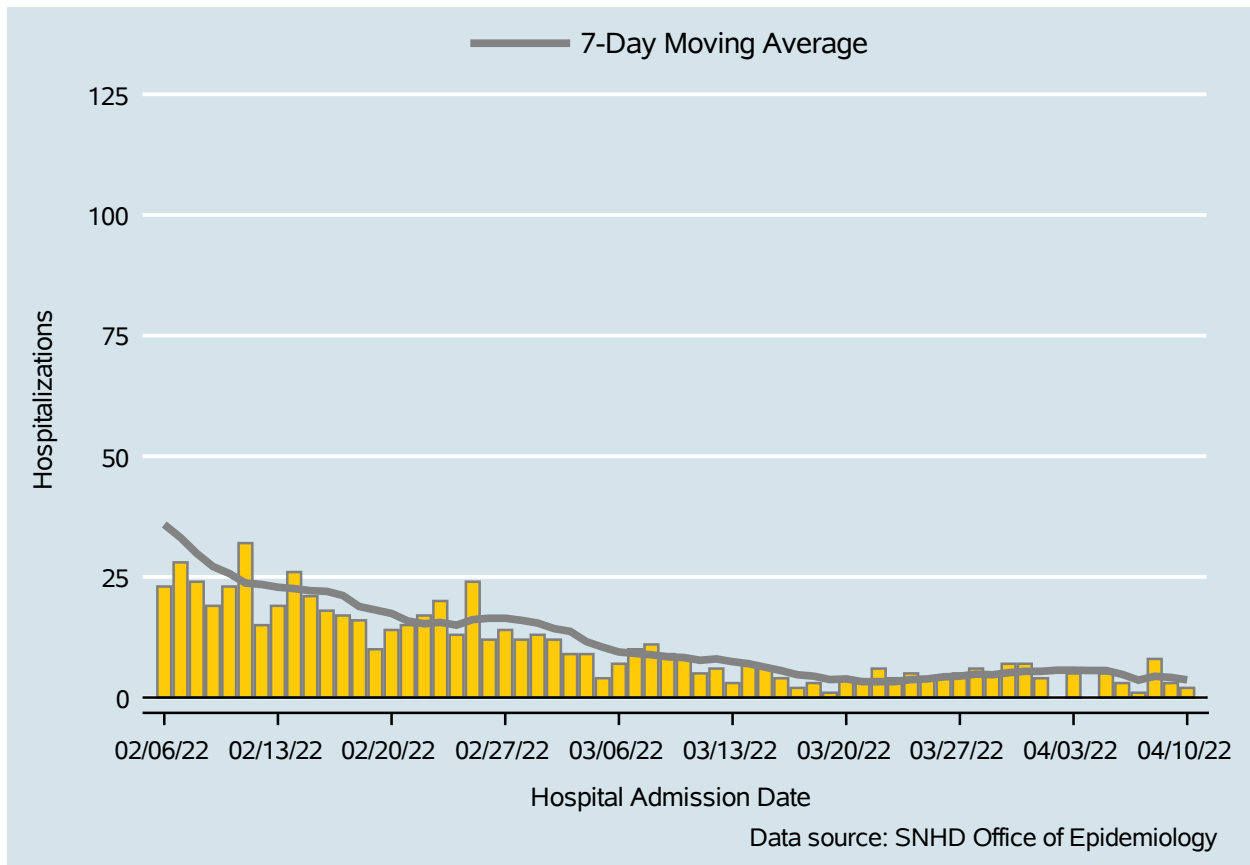

Table 2: COVID-19 Hospitalizations per Day, Clark County, NV

Date	Hospitalizations Per Day	7-Day Moving Average
Mar 28	6	4.9
Mar 29	5	4.7
Mar 30	7	5.1
Mar 31	7	5.4
Apr 01	4	5.4
Apr 02	.	5.7
Apr 03	5	5.7
Apr 04	.	5.6
Apr 05	5	5.6
Apr 06	3	4.8
Apr 07	1	3.6
Apr 08	8	4.4
Apr 09	3	4.2
Apr 10	2	3.7

COVID-19 Deaths

Clark County, NV

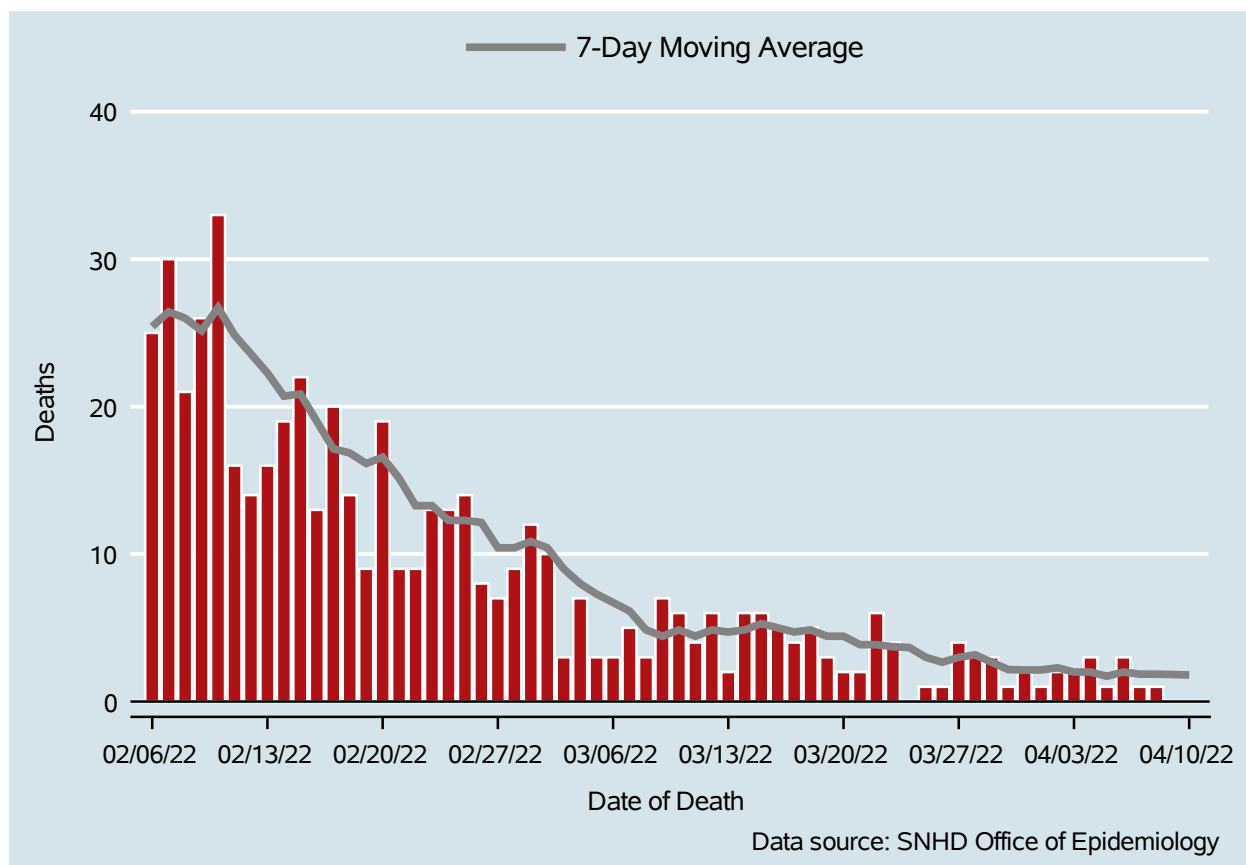

Table 3: COVID-19 Deaths per Day, Clark County, NV

Date	Deaths Per Day	7-Day Moving Average
Mar 28	3	3.2
Mar 29	3	2.7
Mar 30	1	2.2
Mar 31	2	2.1
Apr 01	1	2.1
Apr 02	2	2.3
Apr 03	2	2.0
Apr 04	3	2.0
Apr 05	1	1.7
Apr 06	3	2.0
Apr 07	1	1.9
Apr 08	1	1.9
Apr 09	.	1.8
Apr 10	.	1.8

7-Day Average of Daily New Cases per 100K, by Age Group (Years)

Clark County, NV

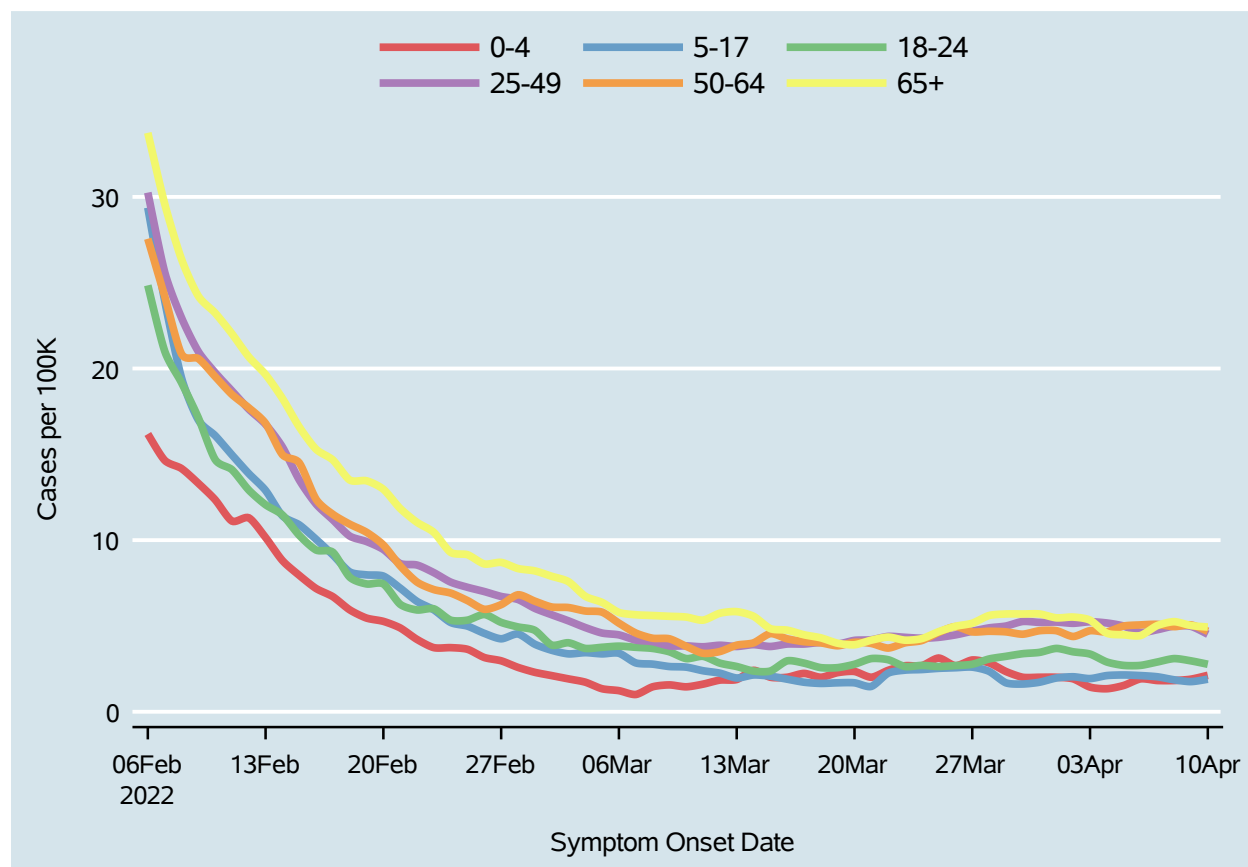
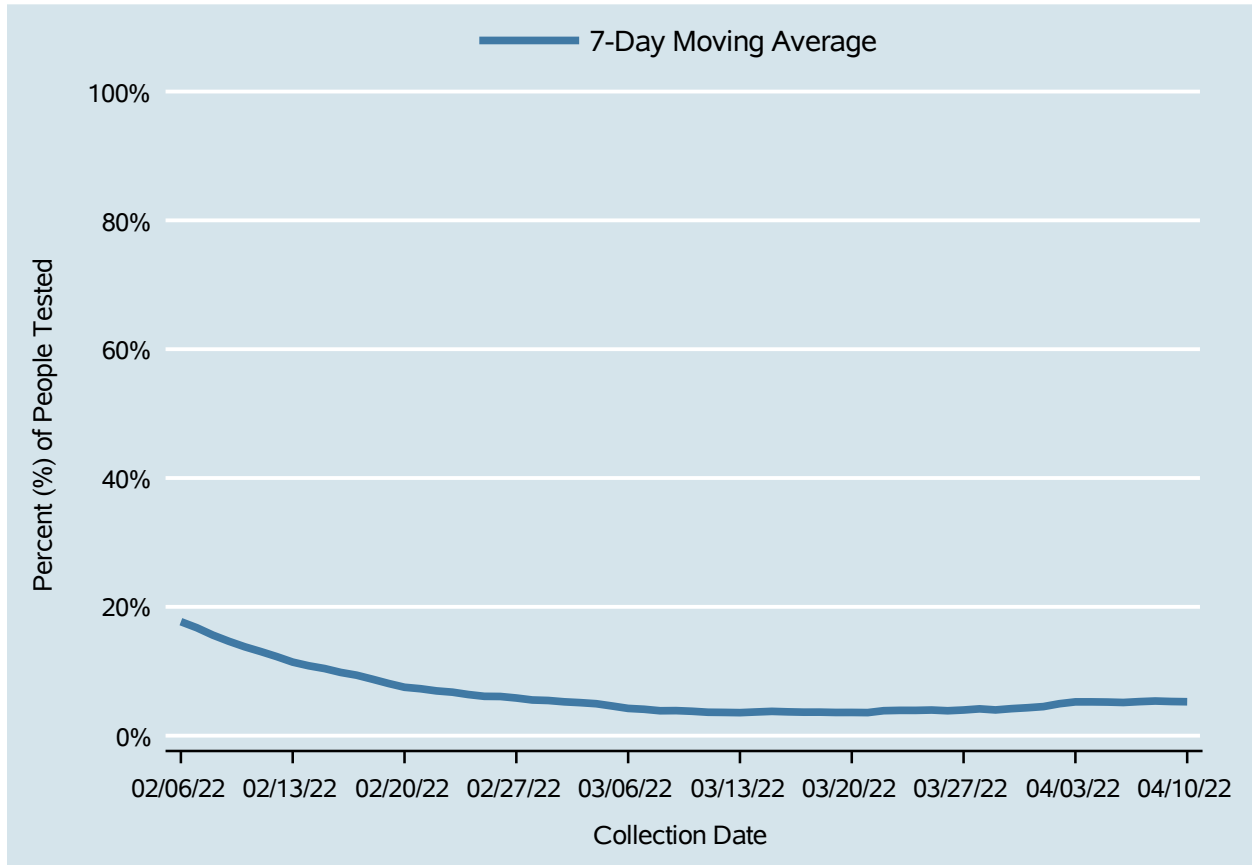

Table 4: 7-Day Average of Daily New Cases per 100K, by Age Group (Years)

Date	0-4	5-17	18-24	25-49	50-64	65+
Mar 28	2.8	2.4	3.1	4.9	4.7	5.6
Mar 29	2.3	1.7	3.2	5.0	4.7	5.7
Mar 30	2.0	1.6	3.4	5.3	4.5	5.7
Mar 31	2.0	1.7	3.5	5.2	4.7	5.7
Apr 01	2.0	2.0	3.7	5.2	4.7	5.5
Apr 02	1.9	2.0	3.5	5.2	4.4	5.5
Apr 03	1.4	1.9	3.4	5.2	4.7	5.3
Apr 04	1.3	2.1	2.9	5.2	4.7	4.6
Apr 05	1.5	2.1	2.7	5.0	5.0	4.5
Apr 06	1.9	2.1	2.7	4.6	5.1	4.4
Apr 07	1.8	2.0	2.9	4.8	5.1	5.0
Apr 08	1.8	1.9	3.1	5.0	5.0	5.2
Apr 09	1.9	1.8	3.0	5.0	5.1	5.0
Apr 10	2.1	1.9	2.8	4.5	4.7	4.9

Percent of People Receiving COVID-19 PCR Tests Who Have Positive Results

Clark County, NV



Report prepared by: Kellie Watkins, PhD, MS, Ying Zhang, PhD, MPH (Office of Epidemiology) and Lei Zhang, MS (Office of Informatics)