

# COVID-19 Trends

Clark County, Nevada

Document creation date: September 28, 2021

- General notes: This report uses surveillance data collected by the Southern Nevada Health District. Due to delays related to laboratory processing, reporting, and case investigations, data from the most recent days are less complete than data from older time points. For this reason, as of June 10, 2020 this report will not display data from the previous three days prior to the date that the report was created. As many case investigations are ongoing, all data presented in this report are considered preliminary and subject to change. Data regarding cases, hospitalizations, deaths, and labs were last updated September 28, 2021 at 12:00 AM, and data is reported up through September 24, 2021.
- Cases: Symptom onset date was used for aggregating cases. If symptom onset date was missing, the following dates were substituted in this order: diagnosis date, lab collection date, report date (date case was reported to SNHD), event creation date (date case was entered into TriSano, SNHD's surveillance system).
- Hospitalizations: Admission date was used for aggregating hospitalizations. If admission date was missing, report date was substituted. If a person had more than one hospitalization after his/her COVID-19 diagnosis, only the first admission date was used.
- Deaths: Date of death was used for aggregating deaths. If date of death was missing, report date was used.
- For the "7-Day Average of Daily New Cases per 100K, by Age Group (Years)" graph and table, the population data source for calculating rate estimates was from Nevada State Demographer "2019 ASRHO Estimates and Projections Summary 2000 to 2038", 2020 projection, vintage 2019. Rates for individual age categories may be based on small numbers, which may give unstable estimates.
- All graphs in this report show data from approximately 60 days prior to the date of the report.
- All tables show data from the last 14 days before the current date, with the exception of the "Percent Change in Weekly Totals from Previous Week", which displays data from the previous eight completed weeks.
- For the "Percent of People Receiving COVID-19 Viral Tests Who Have Positive Results" graph, one person who has multiple specimens collected in one day is only reported once. If any test of that person is positive, that person counts as a positive result. If all tests of that individual are negative, that person counts as a negative result. Laboratory tests were included if they were a test assessing for the presence of SARS-CoV-2 viral RNA, for example PCR tests. Antibody tests were excluded.

# COVID-19 Cases

Clark County, NV

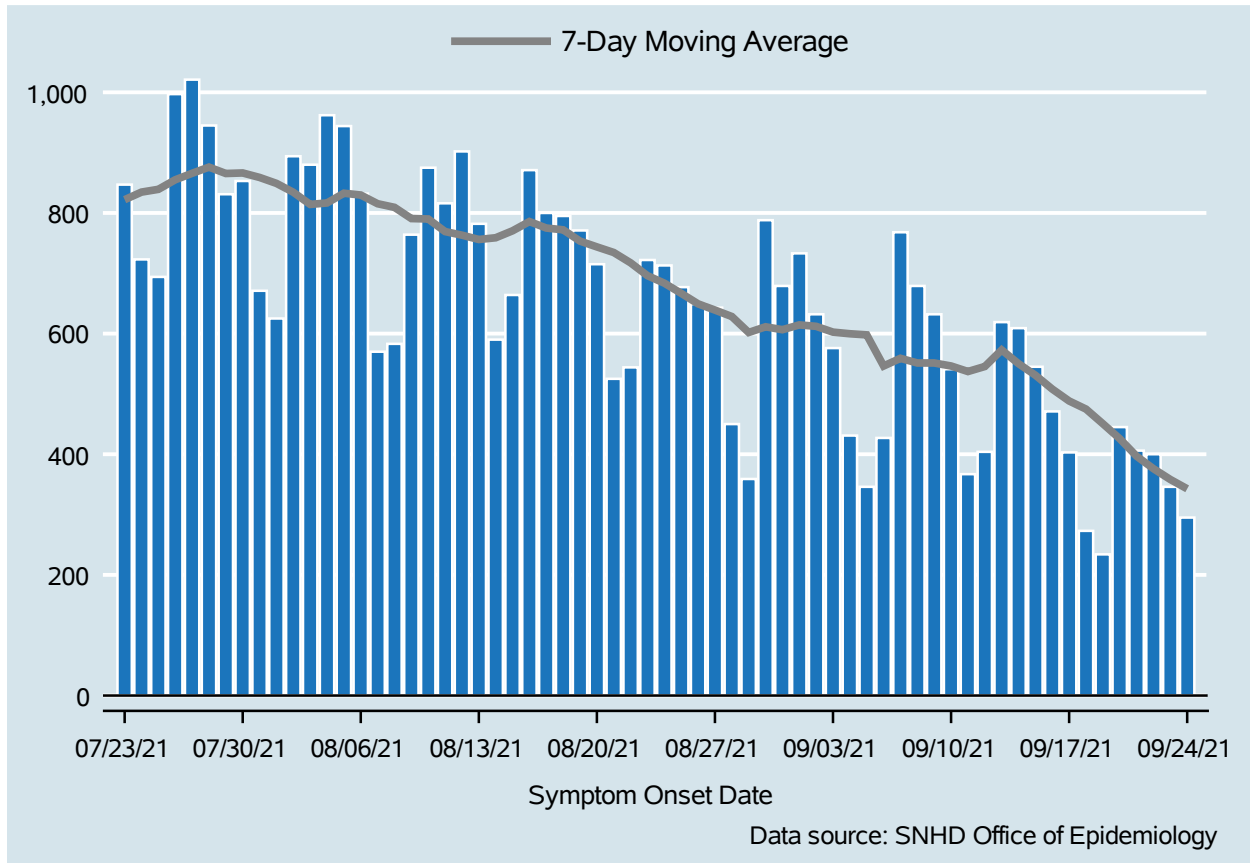

Table 1: COVID-19 Cases per Day, Clark County, NV

Date	Cases Per Day	7-Day Moving Average
Sep 11	367	537.1
Sep 12	404	545.4
Sep 13	619	572.9
Sep 14	609	550.1
Sep 15	545	531.0
Sep 16	471	508.0
Sep 17	403	488.3
Sep 18	273	474.9
Sep 19	234	450.6
Sep 20	445	425.7
Sep 21	406	396.7
Sep 22	400	376.0
Sep 23	346	358.1
Sep 24	295	342.7

# COVID-19 Hospitalizations

Clark County, NV

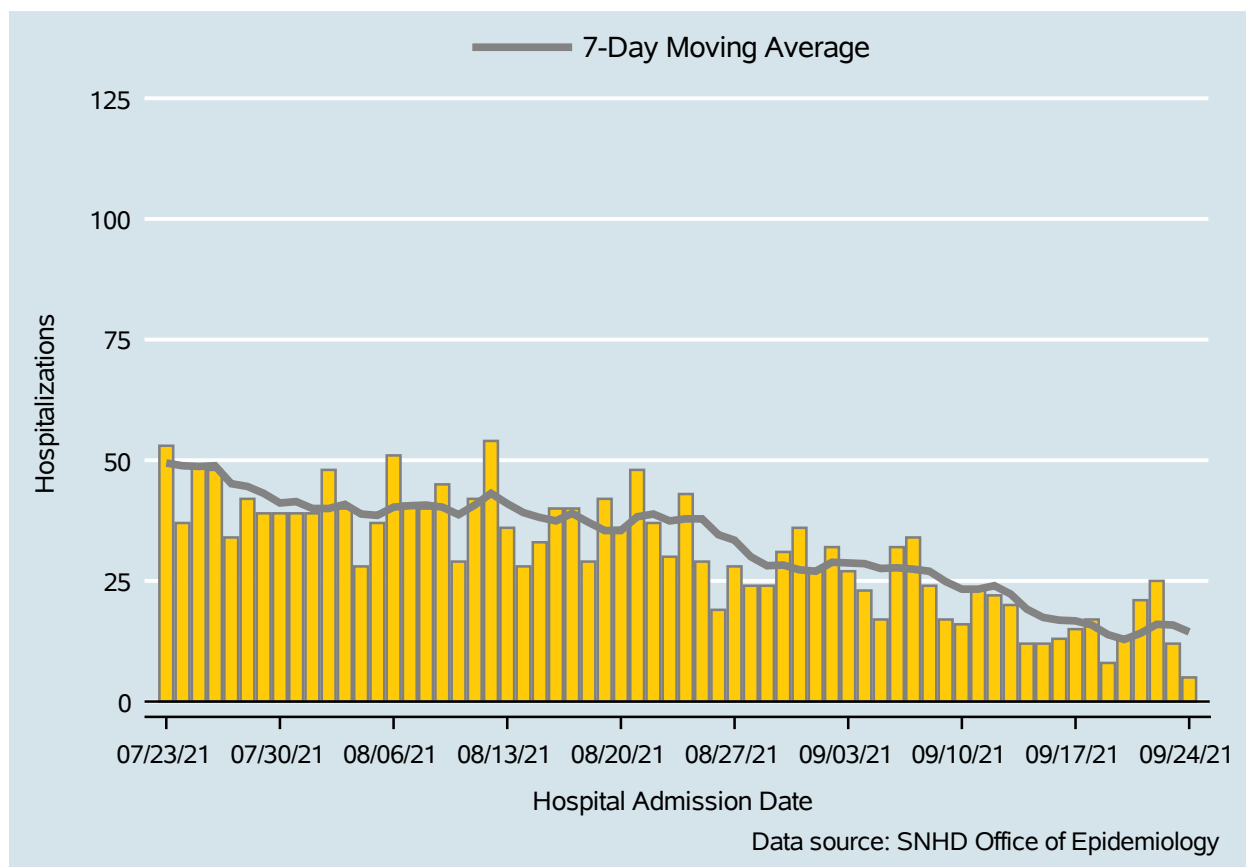

Table 2: COVID-19 Hospitalizations per Day, Clark County, NV

Date	Hospitalizations Per Day	7-Day Moving Average
Sep 11	23	23.3
Sep 12	22	24.0
Sep 13	20	22.3
Sep 14	12	19.1
Sep 15	12	17.4
Sep 16	13	16.9
Sep 17	15	16.7
Sep 18	17	15.9
Sep 19	8	13.9
Sep 20	13	12.9
Sep 21	21	14.1
Sep 22	25	16.0
Sep 23	12	15.9
Sep 24	5	14.4

# COVID-19 Deaths

Clark County, NV

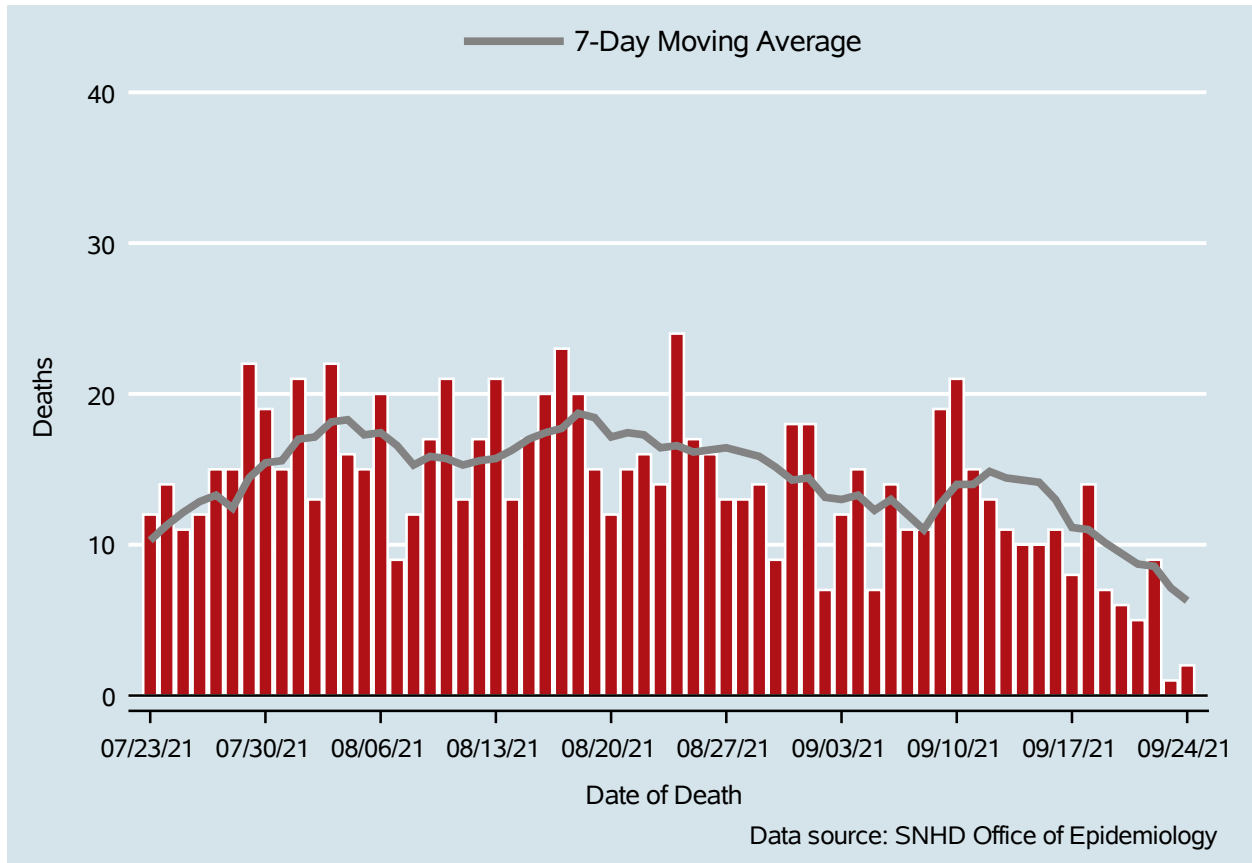

Table 3: COVID-19 Deaths per Day, Clark County, NV

Date	Deaths Per Day	7-Day Moving Average
Sep 11	15	14.0
Sep 12	13	14.9
Sep 13	11	14.4
Sep 14	10	14.3
Sep 15	10	14.1
Sep 16	11	13.0
Sep 17	8	11.1
Sep 18	14	11.0
Sep 19	7	10.1
Sep 20	6	9.4
Sep 21	5	8.7
Sep 22	9	8.6
Sep 23	1	7.1
Sep 24	2	6.3

## 7-Day Average of Daily New Cases per 100K, by Age Group (Years)

Clark County, NV

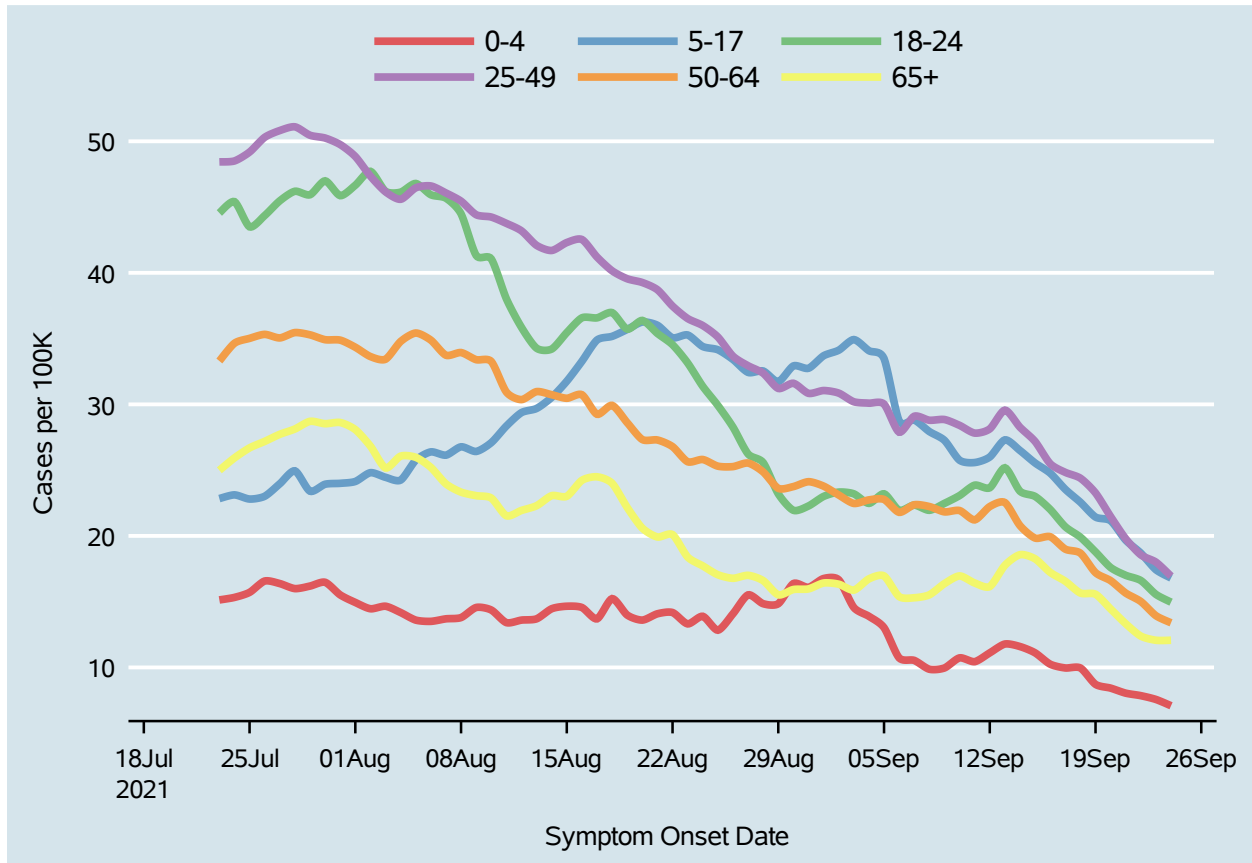
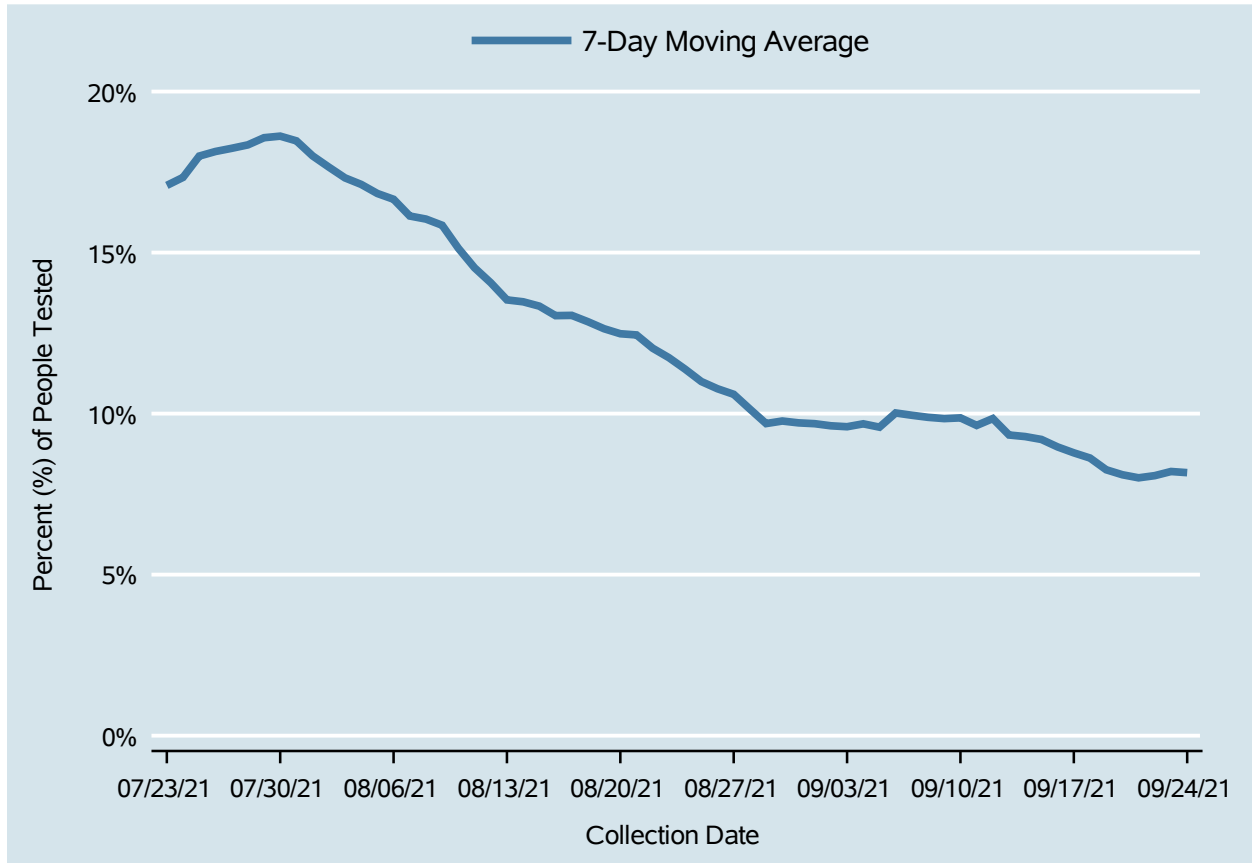

Table 4: 7-Day Average of Daily New Cases per 100K, by Age Group (Years)

Date	0-4	5-17	18-24	25-49	50-64	65+
Sep 11	10.4	25.6	23.9	27.8	21.2	16.4
Sep 12	11.1	26.0	23.7	28.1	22.2	16.1
Sep 13	11.8	27.3	25.2	29.6	22.5	17.8
Sep 14	11.6	26.5	23.4	28.3	20.8	18.6
Sep 15	11.1	25.5	23.0	27.2	19.8	18.3
Sep 16	10.2	24.8	22.0	25.5	19.9	17.2
Sep 17	10.0	23.5	20.7	24.8	19.0	16.6
Sep 18	10.0	22.6	19.9	24.4	18.7	15.7
Sep 19	8.7	21.4	18.8	23.3	17.2	15.6
Sep 20	8.4	21.2	17.6	21.5	16.6	14.4
Sep 21	8.0	19.7	17.0	19.8	15.7	13.3
Sep 22	7.9	18.7	16.6	18.6	15.0	12.4
Sep 23	7.6	17.4	15.6	18.0	13.9	12.1
Sep 24	7.1	16.8	15.0	16.9	13.4	12.1

# Percent of People Receiving COVID-19 Viral Tests Who Have Positive Results

Clark County, NV



*Report prepared by: Kellie Watkins, PhD, MS, Ying Zhang, PhD, MPH (Office of Epidemiology) and Lei Zhang, MS (Office of Informatics)*