

# COVID-19 Trends

Clark County, Nevada

Document creation date: September 27, 2021

- General notes: This report uses surveillance data collected by the Southern Nevada Health District. Due to delays related to laboratory processing, reporting, and case investigations, data from the most recent days are less complete than data from older time points. For this reason, as of June 10, 2020 this report will not display data from the previous three days prior to the date that the report was created. As many case investigations are ongoing, all data presented in this report are considered preliminary and subject to change. Data regarding cases, hospitalizations, deaths, and labs were last updated September 27, 2021 at 12:00 AM, and data is reported up through September 23, 2021.
- Cases: Symptom onset date was used for aggregating cases. If symptom onset date was missing, the following dates were substituted in this order: diagnosis date, lab collection date, report date (date case was reported to SNHD), event creation date (date case was entered into TriSano, SNHD's surveillance system).
- Hospitalizations: Admission date was used for aggregating hospitalizations. If admission date was missing, report date was substituted. If a person had more than one hospitalization after his/her COVID-19 diagnosis, only the first admission date was used.
- Deaths: Date of death was used for aggregating deaths. If date of death was missing, report date was used.
- For the "7-Day Average of Daily New Cases per 100K, by Age Group (Years)" graph and table, the population data source for calculating rate estimates was from Nevada State Demographer "2019 ASRHO Estimates and Projections Summary 2000 to 2038", 2020 projection, vintage 2019. Rates for individual age categories may be based on small numbers, which may give unstable estimates.
- All graphs in this report show data from approximately 60 days prior to the date of the report.
- All tables show data from the last 14 days before the current date, with the exception of the "Percent Change in Weekly Totals from Previous Week", which displays data from the previous eight completed weeks.
- For the "Percent of People Receiving COVID-19 Viral Tests Who Have Positive Results" graph, one person who has multiple specimens collected in one day is only reported once. If any test of that person is positive, that person counts as a positive result. If all tests of that individual are negative, that person counts as a negative result. Laboratory tests were included if they were a test assessing for the presence of SARS-CoV-2 viral RNA, for example PCR tests. Antibody tests were excluded.

# COVID-19 Cases

Clark County, NV

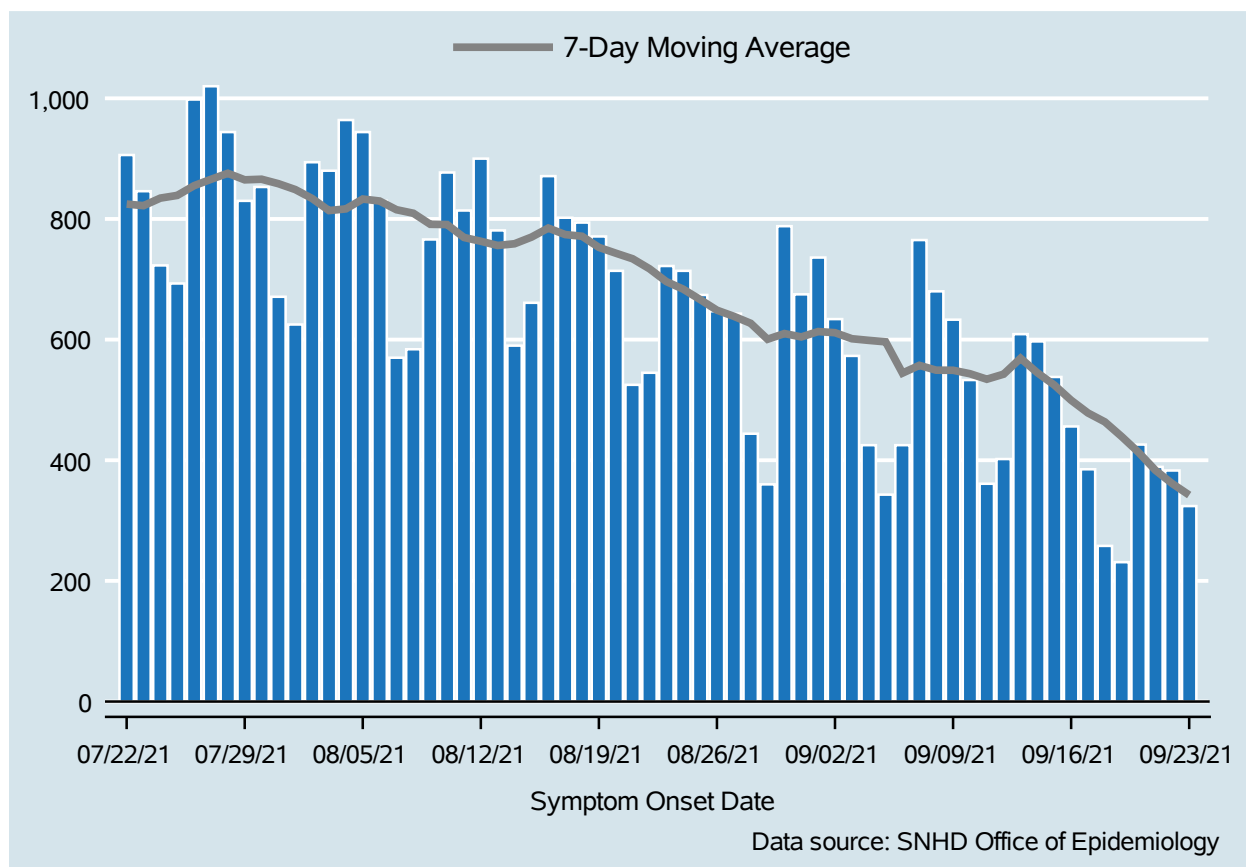

Table 1: COVID-19 Cases per Day, Clark County, NV

Date	Cases Per Day	7-Day Moving Average
Sep 10	533	543.4
Sep 11	361	534.3
Sep 12	402	542.7
Sep 13	609	569.0
Sep 14	597	545.0
Sep 15	538	524.7
Sep 16	456	499.4
Sep 17	385	478.3
Sep 18	258	463.6
Sep 19	231	439.1
Sep 20	426	413.0
Sep 21	389	383.3
Sep 22	383	361.1
Sep 23	324	342.3

# COVID-19 Hospitalizations

Clark County, NV

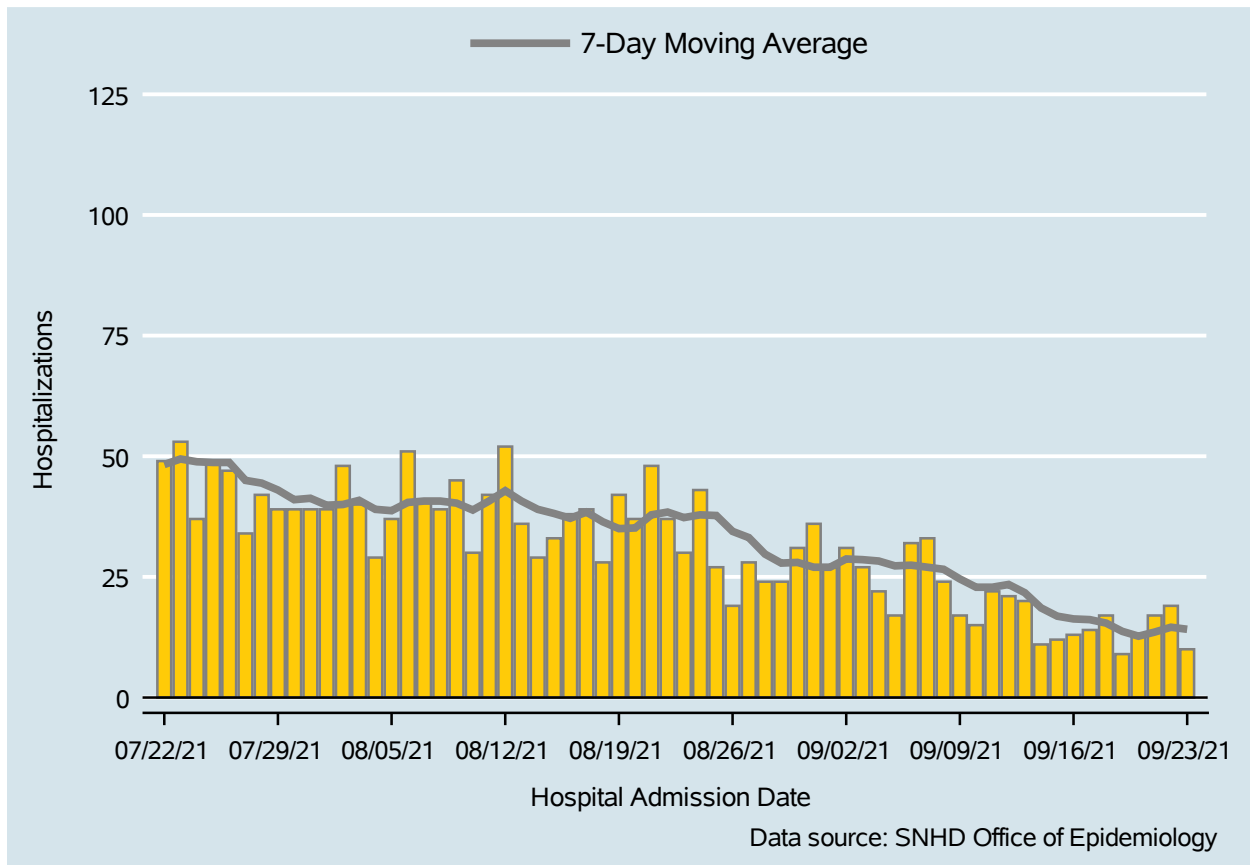

Table 2: COVID-19 Hospitalizations per Day, Clark County, NV

Date	Hospitalizations Per Day	7-Day Moving Average
Sep 10	15	22.9
Sep 11	22	22.9
Sep 12	21	23.4
Sep 13	20	21.7
Sep 14	11	18.6
Sep 15	12	16.9
Sep 16	13	16.3
Sep 17	14	16.1
Sep 18	17	15.4
Sep 19	9	13.7
Sep 20	13	12.7
Sep 21	17	13.6
Sep 22	19	14.6
Sep 23	10	14.1

# COVID-19 Deaths

Clark County, NV

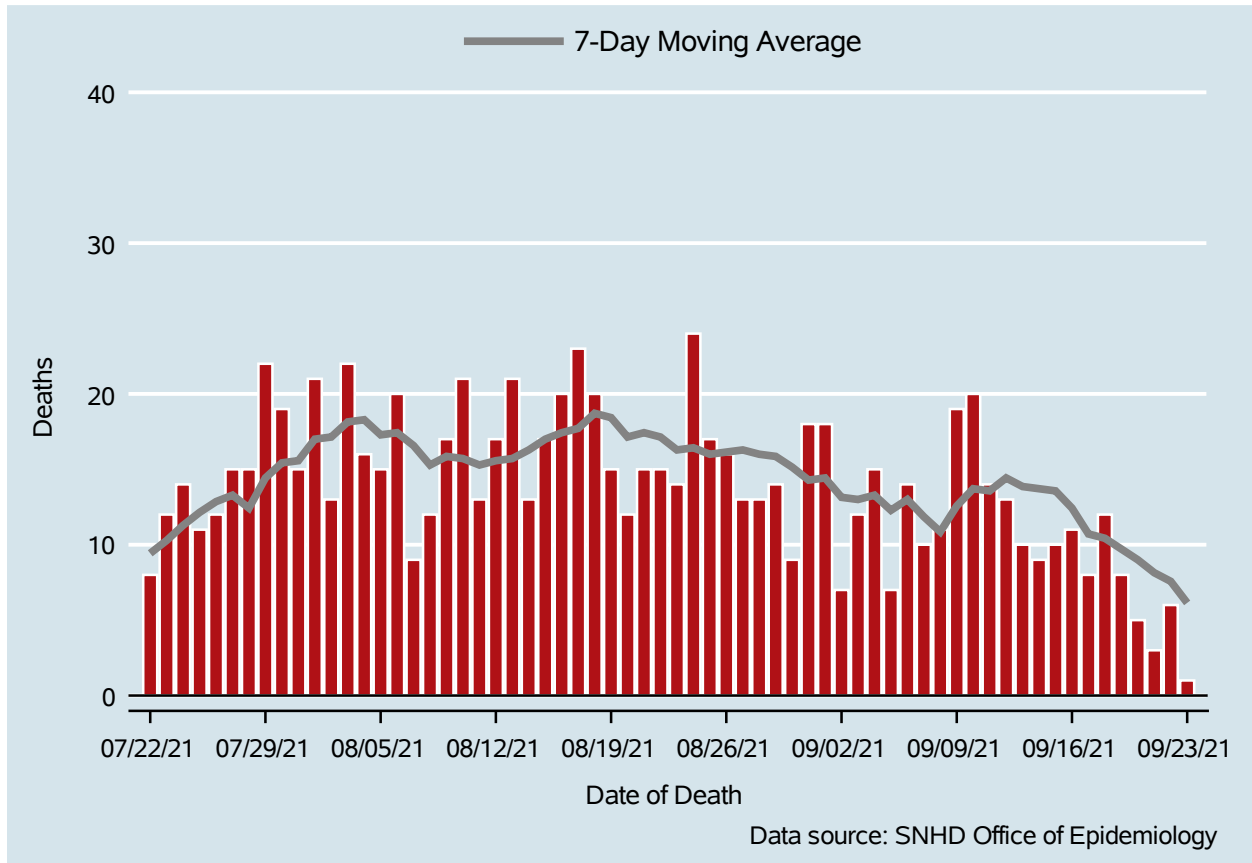

Table 3: COVID-19 Deaths per Day, Clark County, NV

Date	Deaths Per Day	7-Day Moving Average
Sep 10	20	13.7
Sep 11	14	13.6
Sep 12	13	14.4
Sep 13	10	13.9
Sep 14	9	13.7
Sep 15	10	13.6
Sep 16	11	12.4
Sep 17	8	10.7
Sep 18	12	10.4
Sep 19	8	9.7
Sep 20	5	9.0
Sep 21	3	8.1
Sep 22	6	7.6
Sep 23	1	6.1

## 7-Day Average of Daily New Cases per 100K, by Age Group (Years)

Clark County, NV

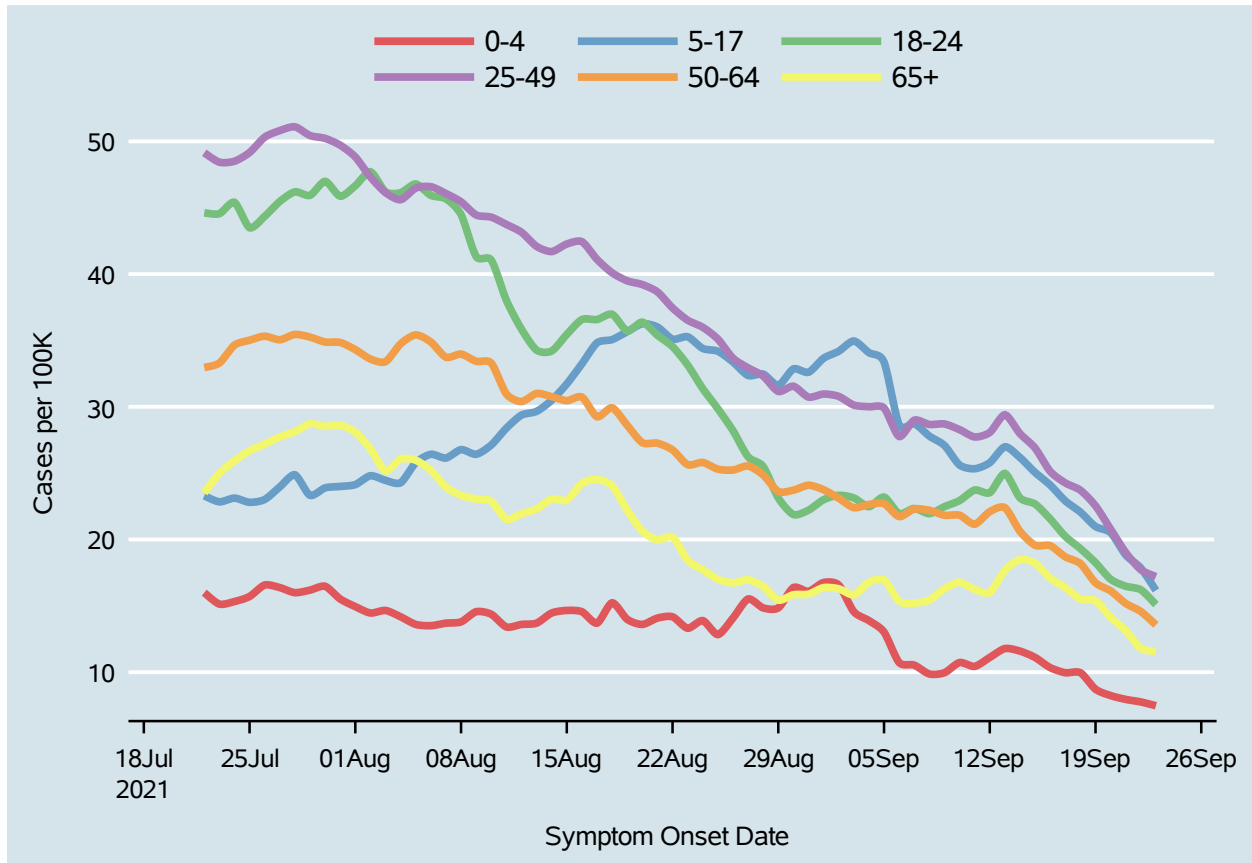
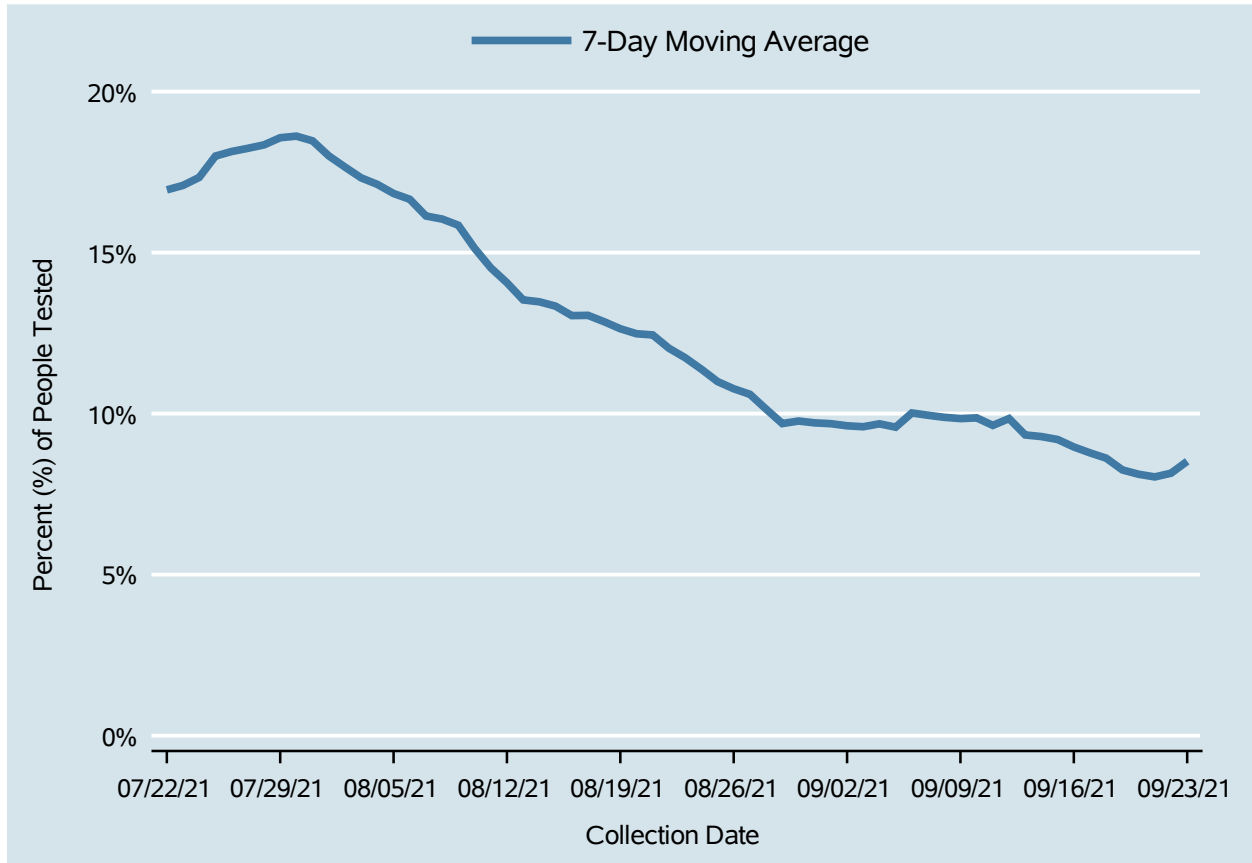

Table 4: 7-Day Average of Daily New Cases per 100K, by Age Group (Years)

Date	0-4	5-17	18-24	25-49	50-64	65+
Sep 10	10.7	25.6	22.9	28.3	21.8	16.8
Sep 11	10.4	25.3	23.7	27.7	21.2	16.2
Sep 12	11.1	25.8	23.5	28.1	22.1	16.0
Sep 13	11.8	27.0	25.0	29.4	22.4	17.7
Sep 14	11.6	26.2	23.1	28.0	20.6	18.5
Sep 15	11.1	25.1	22.7	26.9	19.6	18.2
Sep 16	10.3	24.1	21.6	25.1	19.5	17.1
Sep 17	10.0	22.9	20.2	24.3	18.7	16.4
Sep 18	10.0	22.1	19.3	23.7	18.2	15.5
Sep 19	8.7	21.0	18.3	22.5	16.7	15.4
Sep 20	8.2	20.5	17.0	20.8	16.1	14.1
Sep 21	7.9	18.8	16.5	19.0	15.2	13.1
Sep 22	7.8	17.8	16.2	17.7	14.6	11.8
Sep 23	7.5	16.2	15.1	17.2	13.6	11.6

# Percent of People Receiving COVID-19 Viral Tests Who Have Positive Results

Clark County, NV



*Report prepared by: Kellie Watkins, PhD, MS, Ying Zhang, PhD, MPH (Office of Epidemiology) and Lei Zhang, MS (Office of Informatics)*