

# COVID-19 Trends

Clark County, Nevada

Document creation date: September 10, 2021

- General notes: This report uses surveillance data collected by the Southern Nevada Health District. Due to delays related to laboratory processing, reporting, and case investigations, data from the most recent days are less complete than data from older time points. For this reason, as of June 10, 2020 this report will not display data from the previous three days prior to the date that the report was created. As many case investigations are ongoing, all data presented in this report are considered preliminary and subject to change. Data regarding cases, hospitalizations, deaths, and labs were last updated September 10, 2021 at 12:00 AM, and data is reported up through September 6, 2021.
- Cases: Symptom onset date was used for aggregating cases. If symptom onset date was missing, the following dates were substituted in this order: diagnosis date, lab collection date, report date (date case was reported to SNHD), event creation date (date case was entered into TriSano, SNHD's surveillance system).
- Hospitalizations: Admission date was used for aggregating hospitalizations. If admission date was missing, report date was substituted. If a person had more than one hospitalization after his/her COVID-19 diagnosis, only the first admission date was used.
- Deaths: Date of death was used for aggregating deaths. If date of death was missing, report date was used.
- For the "7-Day Average of Daily New Cases per 100K, by Age Group (Years)" graph and table, the population data source for calculating rate estimates was from Nevada State Demographer "2019 ASRHO Estimates and Projections Summary 2000 to 2038", 2020 projection, vintage 2019. Rates for individual age categories may be based on small numbers, which may give unstable estimates.
- All graphs in this report show data from approximately 60 days prior to the date of the report.
- All tables show data from the last 14 days before the current date, with the exception of the "Percent Change in Weekly Totals from Previous Week", which displays data from the previous eight completed weeks.
- For the "Percent of People Receiving COVID-19 Viral Tests Who Have Positive Results" graph, one person who has multiple specimens collected in one day is only reported once. If any test of that person is positive, that person counts as a positive result. If all tests of that individual are negative, that person counts as a negative result. Laboratory tests were included if they were a test assessing for the presence of SARS-CoV-2 viral RNA, for example PCR tests. Antibody tests were excluded.

# COVID-19 Cases

Clark County, NV

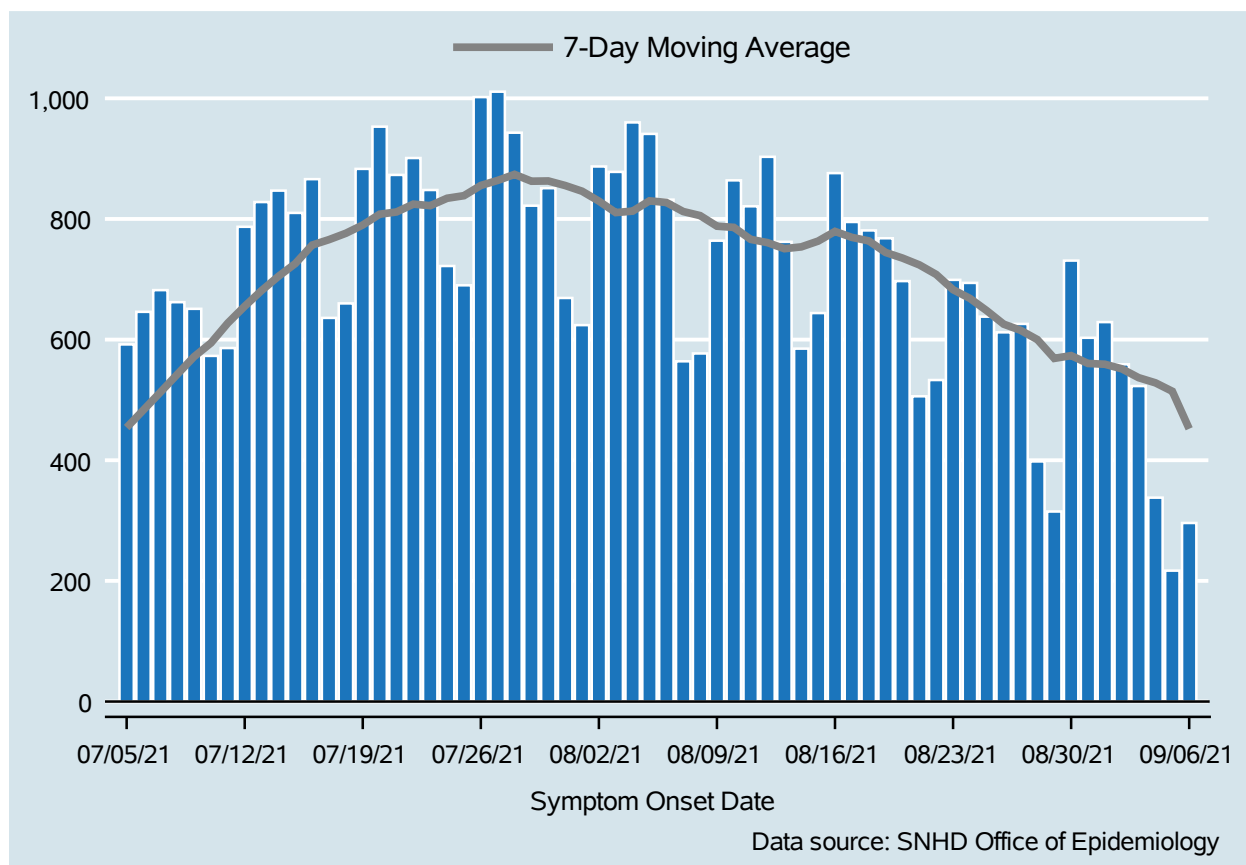

Table 1: COVID-19 Cases per Day, Clark County, NV

Date	Cases Per Day	7-Day Moving Average
Aug 24	694	668.3
Aug 25	638	647.9
Aug 26	612	625.6
Aug 27	626	615.4
Aug 28	398	600.0
Aug 29	315	568.9
Aug 30	731	573.4
Aug 31	603	560.4
Sep 01	629	559.1
Sep 02	559	551.6
Sep 03	523	536.9
Sep 04	338	528.3
Sep 05	217	514.3
Sep 06	296	452.1

# COVID-19 Hospitalizations

Clark County, NV

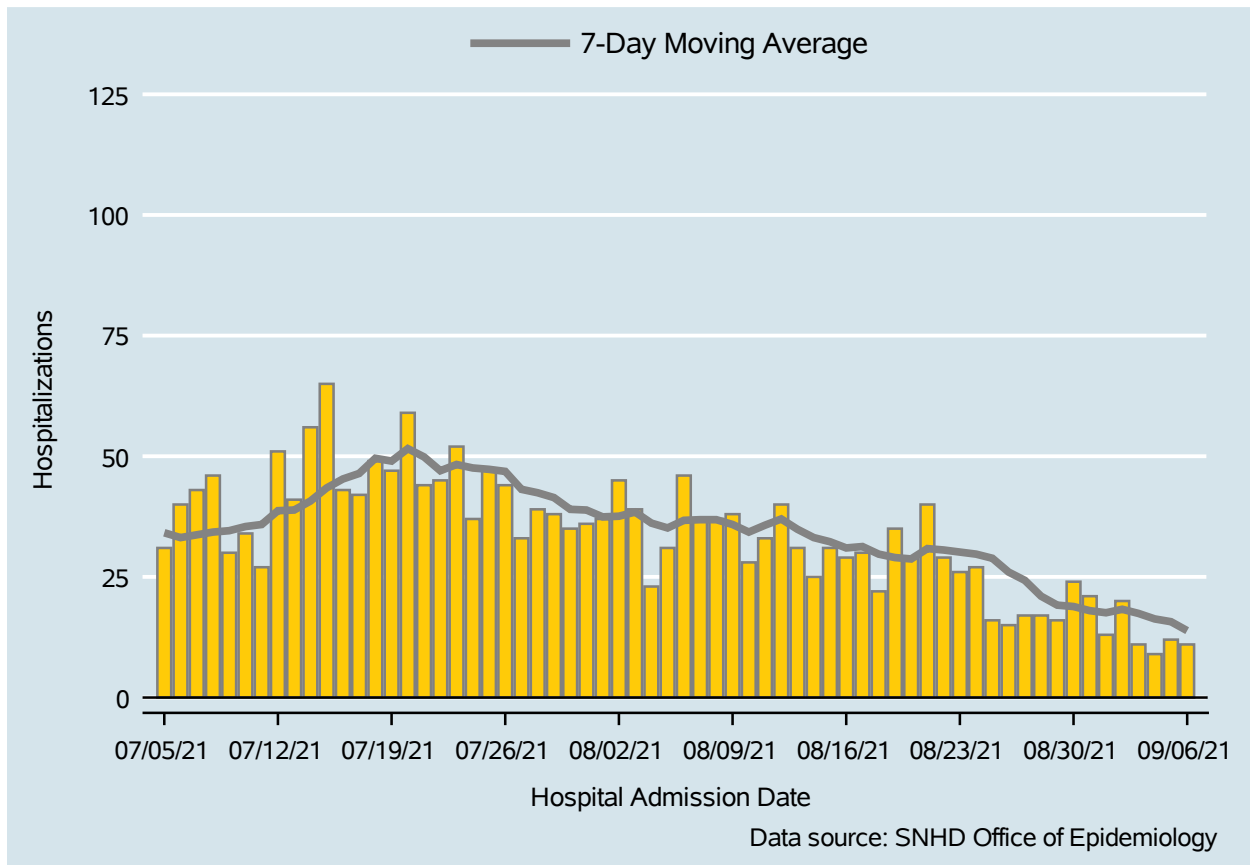

Table 2: COVID-19 Hospitalizations per Day, Clark County, NV

Date	Hospitalizations Per Day	7-Day Moving Average
Aug 24	27	29.7
Aug 25	16	28.9
Aug 26	15	26.0
Aug 27	17	24.3
Aug 28	17	21.0
Aug 29	16	19.1
Aug 30	24	18.9
Aug 31	21	18.0
Sep 01	13	17.6
Sep 02	20	18.3
Sep 03	11	17.4
Sep 04	9	16.3
Sep 05	12	15.7
Sep 06	11	13.9

# COVID-19 Deaths

Clark County, NV

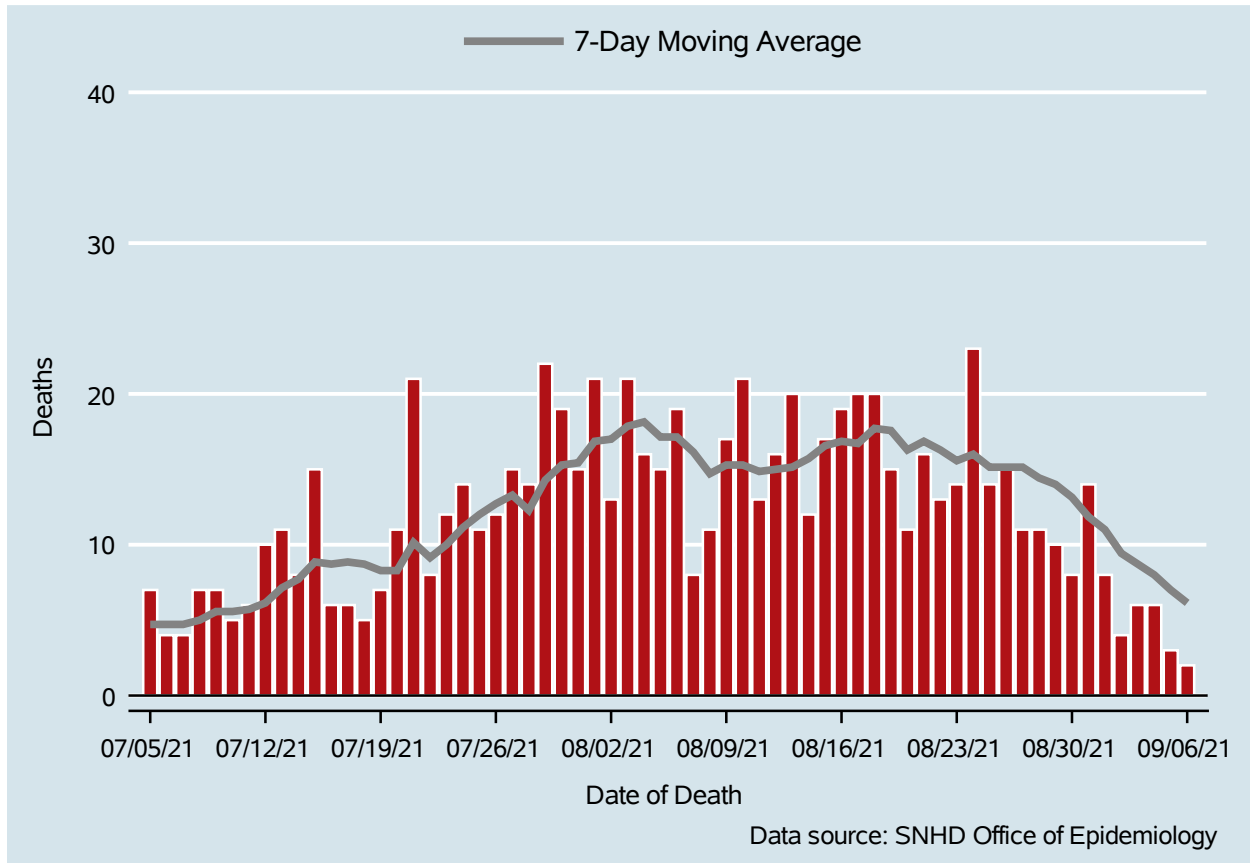

Table 3: COVID-19 Deaths per Day, Clark County, NV

Date	Deaths Per Day	7-Day Moving Average
Aug 24	23	16.0
Aug 25	14	15.1
Aug 26	15	15.1
Aug 27	11	15.1
Aug 28	11	14.4
Aug 29	10	14.0
Aug 30	8	13.1
Aug 31	14	11.9
Sep 01	8	11.0
Sep 02	4	9.4
Sep 03	6	8.7
Sep 04	6	8.0
Sep 05	3	7.0
Sep 06	2	6.1

## 7-Day Average of Daily New Cases per 100K, by Age Group (Years)

Clark County, NV

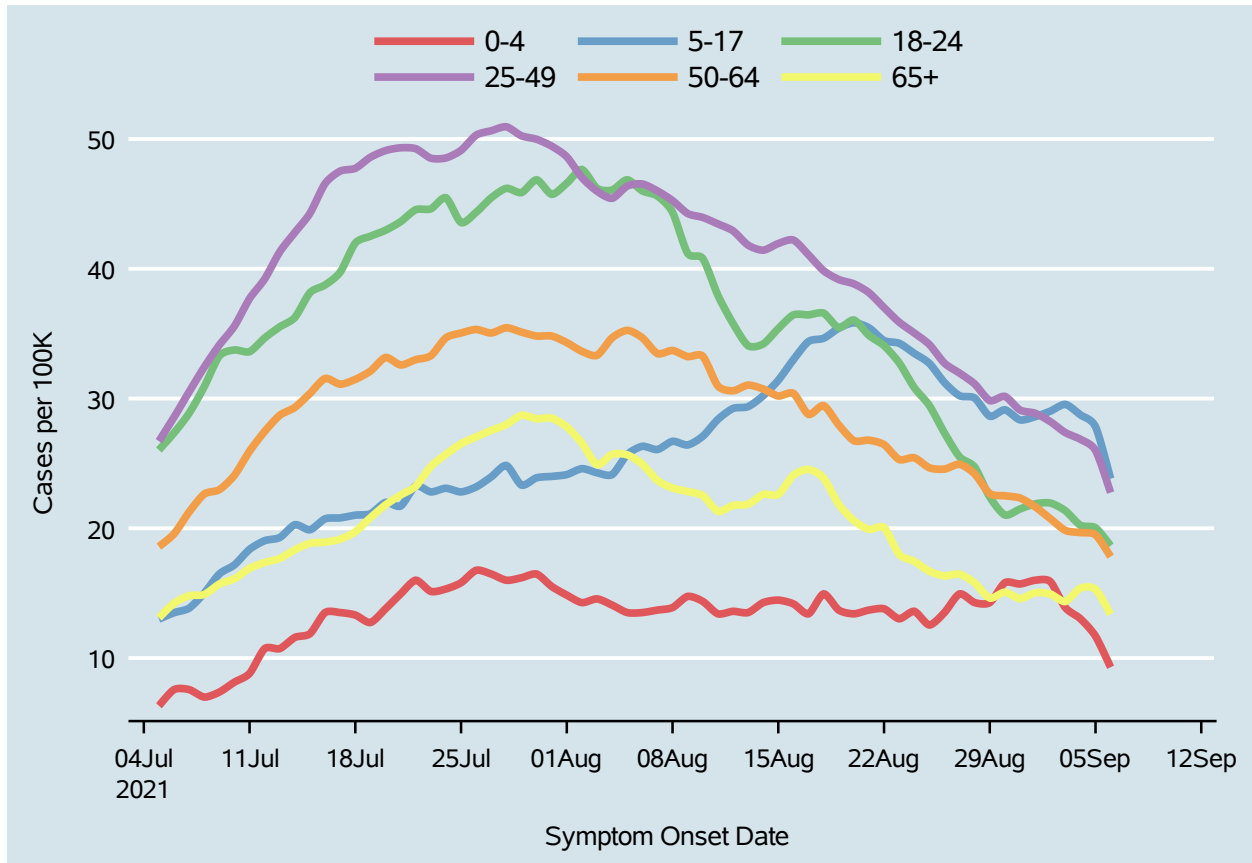
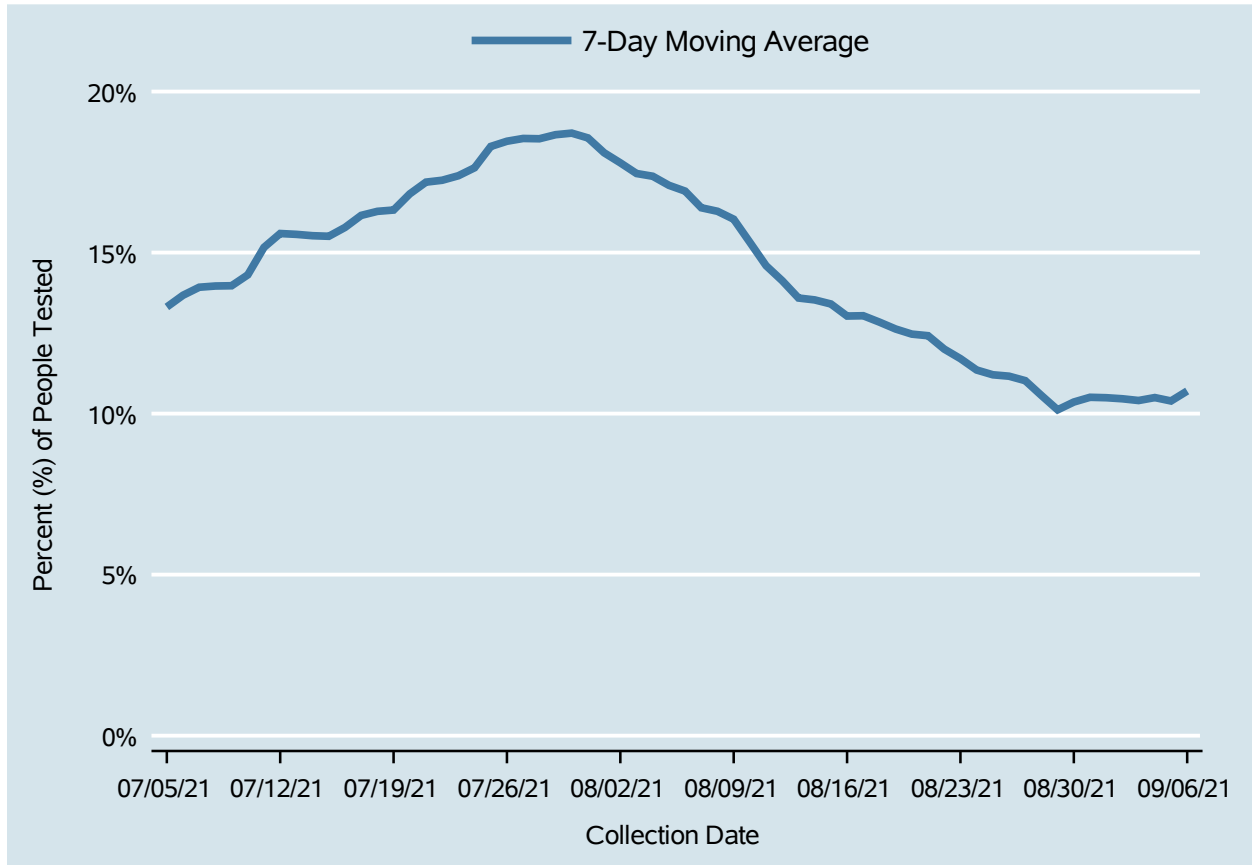

Table 4: 7-Day Average of Daily New Cases per 100K, by Age Group (Years)

Date	0-4	5-17	18-24	25-49	50-64	65+
Aug 24	13.6	33.5	30.8	35.1	25.4	17.5
Aug 25	12.5	32.7	29.5	34.2	24.7	16.7
Aug 26	13.5	31.2	27.4	32.7	24.6	16.3
Aug 27	14.9	30.2	25.5	32.0	24.9	16.5
Aug 28	14.3	30.0	24.7	31.1	24.2	15.8
Aug 29	14.3	28.6	22.4	29.8	22.7	14.6
Aug 30	15.8	29.1	21.0	30.2	22.5	15.1
Aug 31	15.7	28.4	21.5	29.1	22.3	14.6
Sep 01	16.0	28.6	21.9	28.9	21.7	15.0
Sep 02	15.9	29.0	21.9	28.2	20.7	14.9
Sep 03	13.9	29.5	21.4	27.4	19.8	14.4
Sep 04	13.0	28.7	20.2	26.9	19.7	15.4
Sep 05	11.7	27.8	20.0	26.0	19.5	15.3
Sep 06	9.3	23.8	18.7	22.8	17.8	13.4

# Percent of People Receiving COVID-19 Viral Tests Who Have Positive Results

Clark County, NV



*Report prepared by: Kellie Watkins, PhD, MS, Ying Zhang, PhD, MPH (Office of Epidemiology) and Lei Zhang, MS (Office of Informatics)*