

COVID-19 Trends

Clark County, Nevada

Document creation date: November 22, 2021

- General notes: This report uses surveillance data collected by the Southern Nevada Health District. Due to delays related to laboratory processing, reporting, and case investigations, data from the most recent days are less complete than data from older time points. For this reason, as of June 10, 2020 this report will not display data from the previous three days prior to the date that the report was created. As many case investigations are ongoing, all data presented in this report are considered preliminary and subject to change. Data regarding cases, hospitalizations, deaths, and labs were last updated November 22, 2021 at 12:00 AM, and data is reported up through November 18, 2021.
- Cases: Symptom onset date was used for aggregating cases. If symptom onset date was missing, the following dates were substituted in this order: diagnosis date, lab collection date, report date (date case was reported to SNHD), event creation date (date case was entered into TriSano, SNHD's surveillance system).
- Hospitalizations: Admission date was used for aggregating hospitalizations. If admission date was missing, report date was substituted. If a person had more than one hospitalization after his/her COVID-19 diagnosis, only the first admission date was used.
- Deaths: Date of death was used for aggregating deaths. If date of death was missing, report date was used.
- For the "7-Day Average of Daily New Cases per 100K, by Age Group (Years)" graph and table, the population data source for calculating rate estimates was from Nevada State Demographer "2019 ASRHO Estimates and Projections Summary 2000 to 2038", 2020 projection, vintage 2019. Rates for individual age categories may be based on small numbers, which may give unstable estimates.
- All graphs in this report show data from approximately 60 days prior to the date of the report.
- All tables show data from the last 14 days before the current date, with the exception of the "Percent Change in Weekly Totals from Previous Week", which displays data from the previous eight completed weeks.
- For the "Percent of People Receiving COVID-19 Viral Tests Who Have Positive Results" graph, one person who has multiple specimens collected in one day is only reported once. If any test of that person is positive, that person counts as a positive result. If all tests of that individual are negative, that person counts as a negative result. Laboratory tests were included if they were a test assessing for the presence of SARS-CoV-2 viral RNA, for example PCR tests. Antibody tests were excluded.

COVID-19 Cases

Clark County, NV

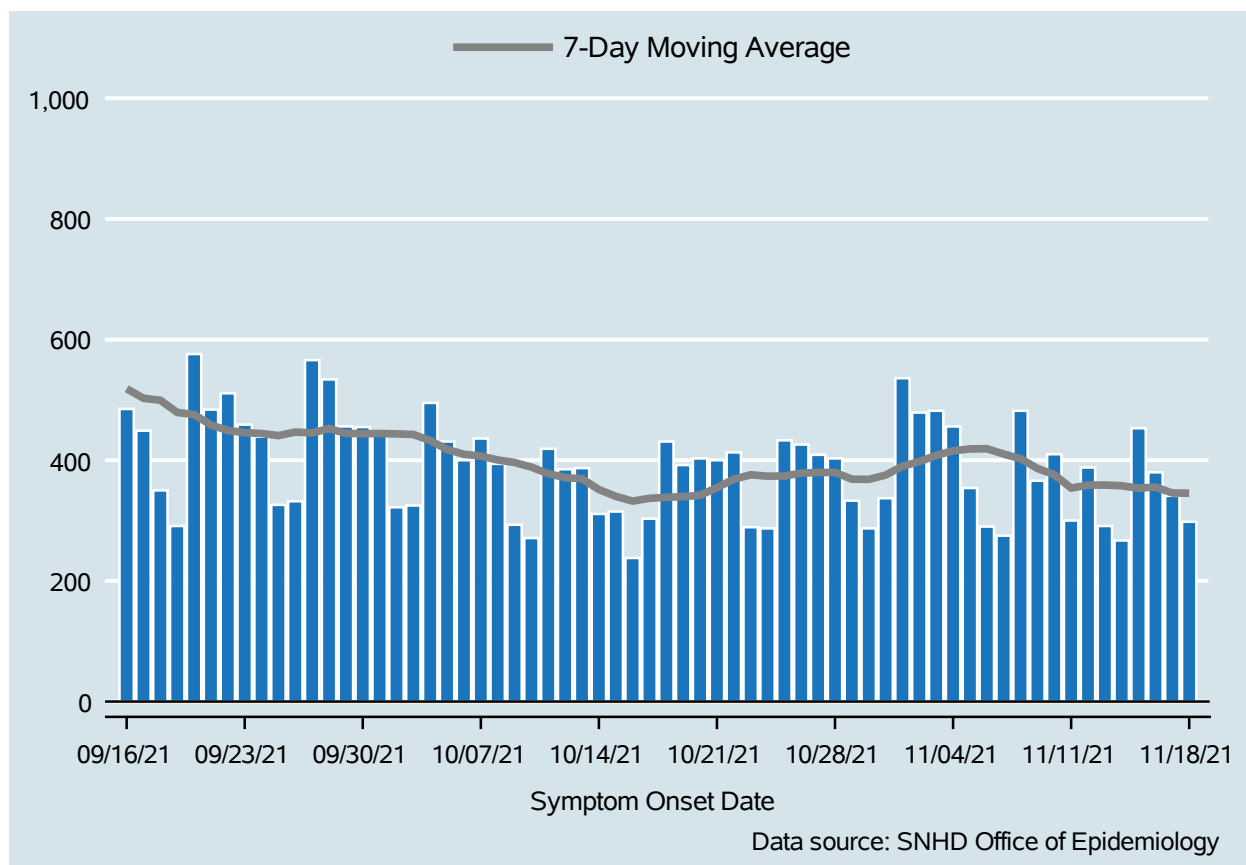

Table 1: COVID-19 Cases per Day, Clark County, NV

Date	Cases Per Day	7-Day Moving Average
Nov 05	354	418.7
Nov 06	290	419.1
Nov 07	275	410.3
Nov 08	482	402.6
Nov 09	366	386.4
Nov 10	410	376.1
Nov 11	300	353.9
Nov 12	388	358.7
Nov 13	291	358.9
Nov 14	267	357.7
Nov 15	453	353.6
Nov 16	380	355.6
Nov 17	341	345.7
Nov 18	298	345.4

COVID-19 Hospitalizations

Clark County, NV

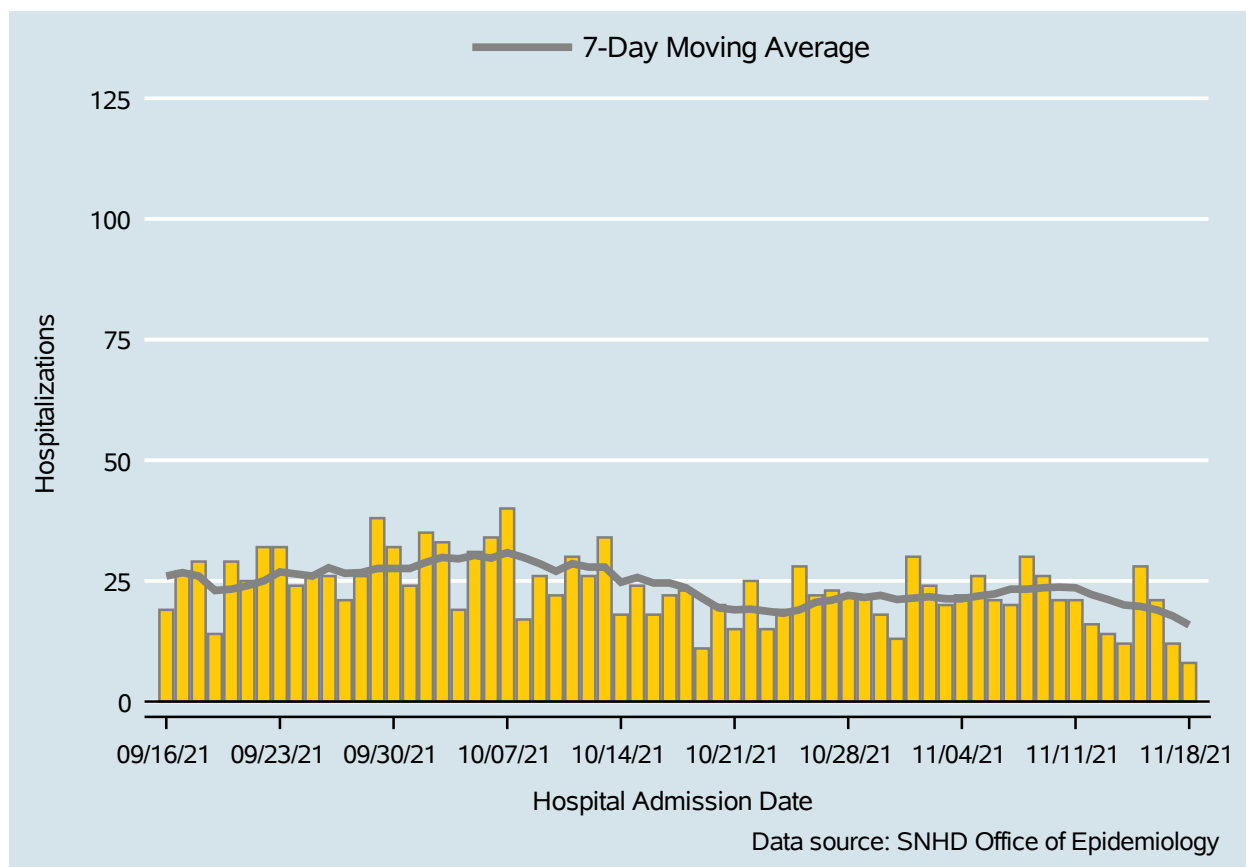

Table 2: COVID-19 Hospitalizations per Day, Clark County, NV

Date	Hospitalizations Per Day	7-Day Moving Average
Nov 05	26	21.9
Nov 06	21	22.3
Nov 07	20	23.3
Nov 08	30	23.3
Nov 09	26	23.6
Nov 10	21	23.7
Nov 11	21	23.6
Nov 12	16	22.1
Nov 13	14	21.1
Nov 14	12	20.0
Nov 15	28	19.7
Nov 16	21	19.0
Nov 17	12	17.7
Nov 18	8	15.9

COVID-19 Deaths

Clark County, NV

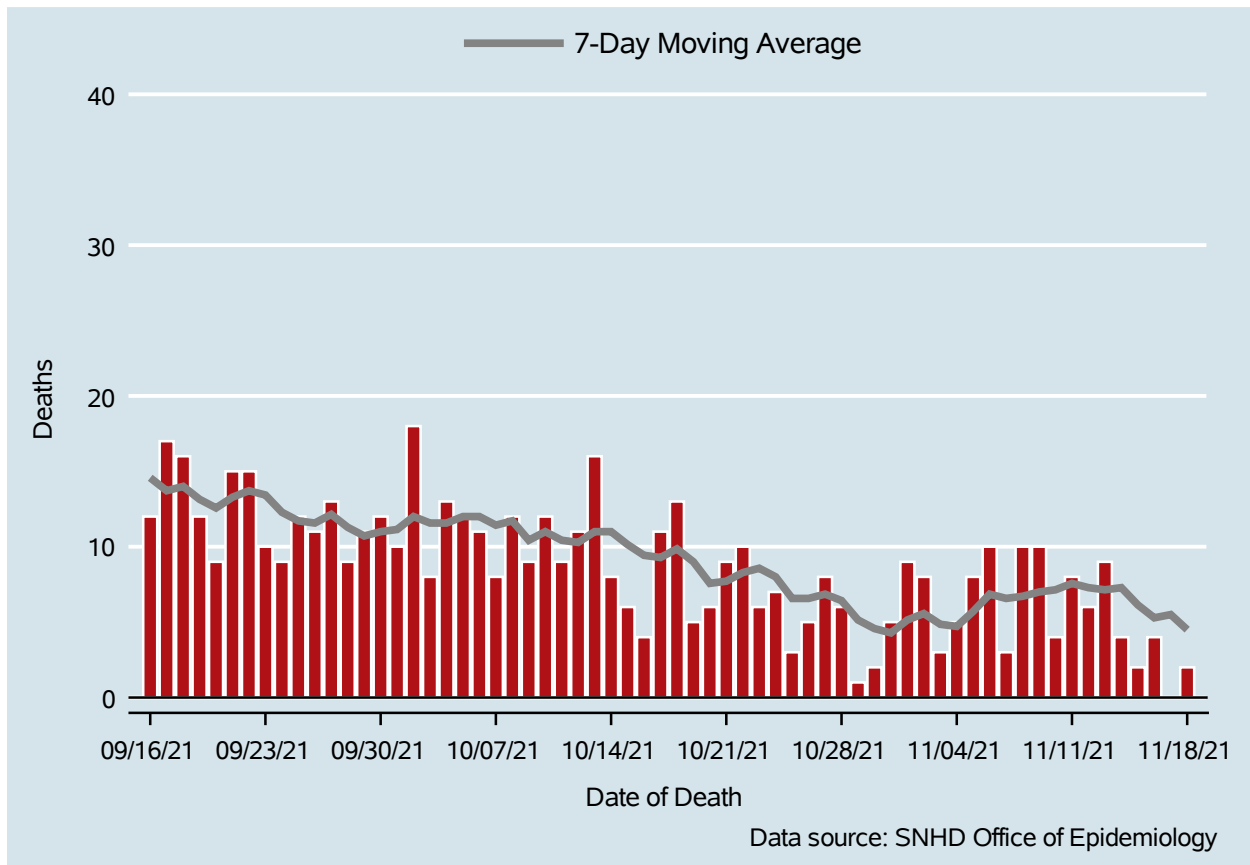

Table 3: COVID-19 Deaths per Day, Clark County, NV

Date	Deaths Per Day	7-Day Moving Average
Nov 05	8	5.7
Nov 06	10	6.9
Nov 07	3	6.6
Nov 08	10	6.7
Nov 09	10	7.0
Nov 10	4	7.1
Nov 11	8	7.6
Nov 12	6	7.3
Nov 13	9	7.1
Nov 14	4	7.3
Nov 15	2	6.1
Nov 16	4	5.3
Nov 17	.	5.5
Nov 18	2	4.5

7-Day Average of Daily New Cases per 100K, by Age Group (Years)

Clark County, NV

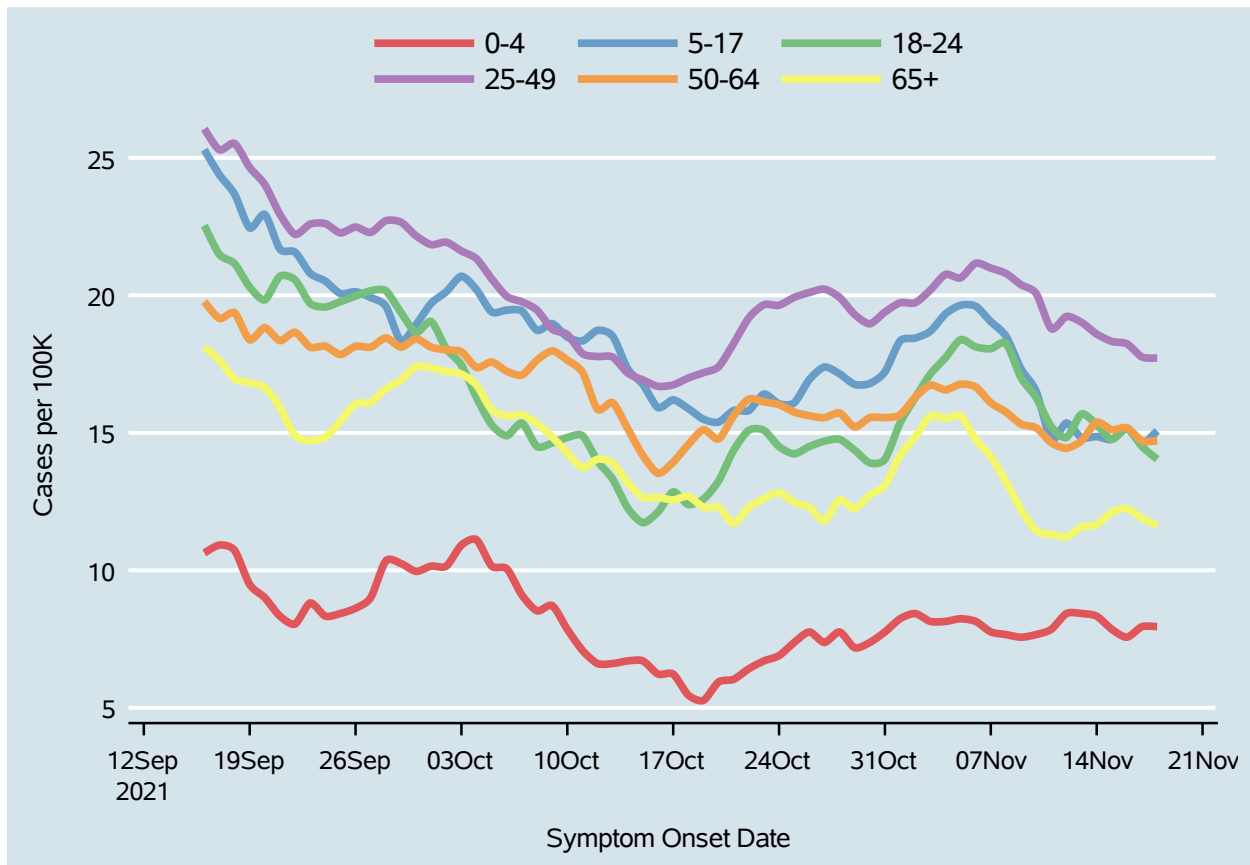
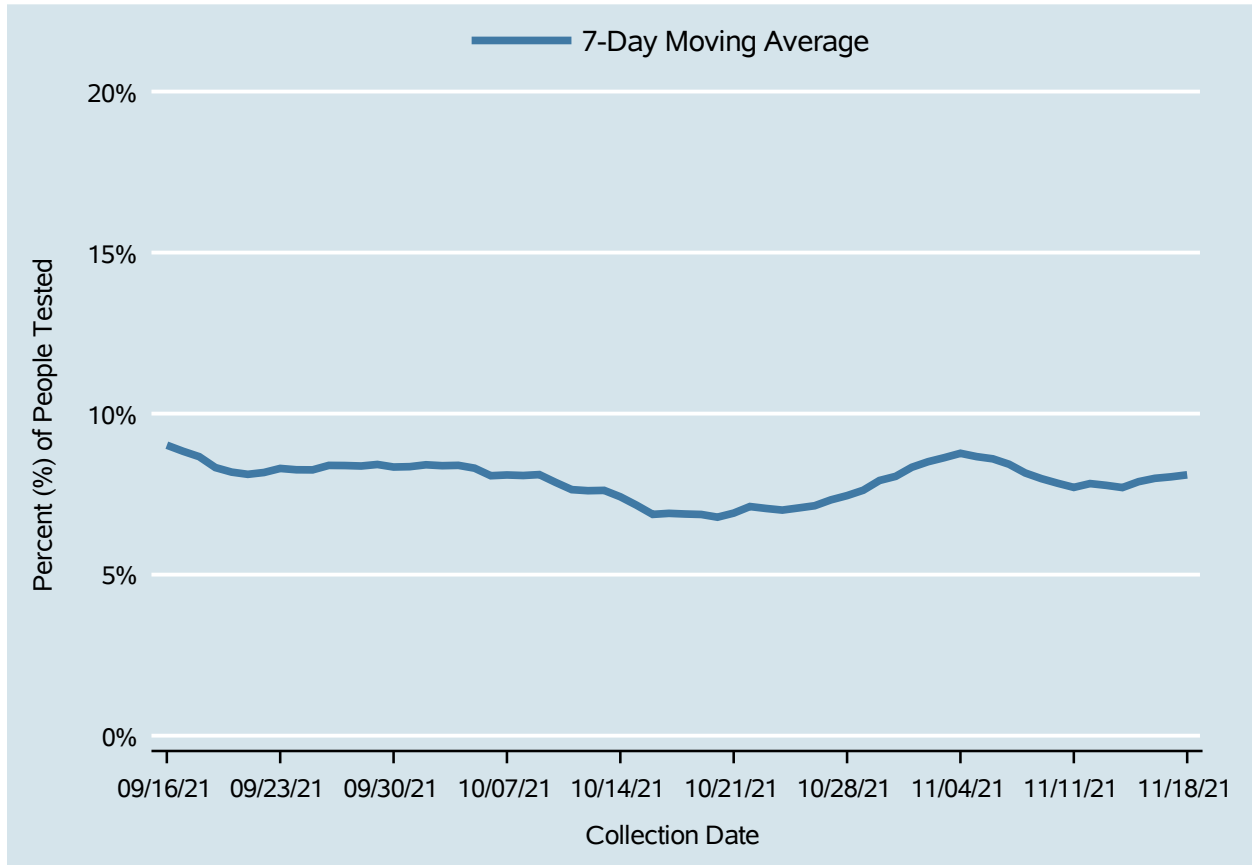

Table 4: 7-Day Average of Daily New Cases per 100K, by Age Group (Years)

Date	0-4	5-17	18-24	25-49	50-64	65+
Nov 05	8.2	19.6	18.4	20.6	16.8	15.6
Nov 06	8.1	19.6	18.1	21.2	16.7	14.8
Nov 07	7.8	19.0	18.1	21.0	16.1	14.1
Nov 08	7.7	18.5	18.3	20.8	15.8	13.2
Nov 09	7.6	17.3	17.0	20.4	15.3	12.2
Nov 10	7.7	16.5	16.3	20.1	15.2	11.4
Nov 11	7.9	14.8	15.2	18.8	14.6	11.3
Nov 12	8.4	15.4	14.8	19.2	14.4	11.2
Nov 13	8.4	14.8	15.7	19.0	14.7	11.6
Nov 14	8.3	14.9	15.3	18.6	15.4	11.7
Nov 15	7.9	14.8	14.8	18.3	15.1	12.1
Nov 16	7.6	15.1	15.2	18.2	15.2	12.2
Nov 17	7.9	14.6	14.5	17.8	14.7	11.9
Nov 18	7.9	15.1	14.0	17.7	14.7	11.6

Percent of People Receiving COVID-19 Viral Tests Who Have Positive Results

Clark County, NV



Report prepared by: Kellie Watkins, PhD, MS, Ying Zhang, PhD, MPH (Office of Epidemiology) and Lei Zhang, MS (Office of Informatics)