

COVID-19 Trends

Clark County, Nevada

Document creation date: November 13, 2021

- General notes: This report uses surveillance data collected by the Southern Nevada Health District. Due to delays related to laboratory processing, reporting, and case investigations, data from the most recent days are less complete than data from older time points. For this reason, as of June 10, 2020 this report will not display data from the previous three days prior to the date that the report was created. As many case investigations are ongoing, all data presented in this report are considered preliminary and subject to change. Data regarding cases, hospitalizations, deaths, and labs were last updated November 13, 2021 at 12:00 AM, and data is reported up through November 9, 2021.
- Cases: Symptom onset date was used for aggregating cases. If symptom onset date was missing, the following dates were substituted in this order: diagnosis date, lab collection date, report date (date case was reported to SNHD), event creation date (date case was entered into TriSano, SNHD's surveillance system).
- Hospitalizations: Admission date was used for aggregating hospitalizations. If admission date was missing, report date was substituted. If a person had more than one hospitalization after his/her COVID-19 diagnosis, only the first admission date was used.
- Deaths: Date of death was used for aggregating deaths. If date of death was missing, report date was used.
- For the "7-Day Average of Daily New Cases per 100K, by Age Group (Years)" graph and table, the population data source for calculating rate estimates was from Nevada State Demographer "2019 ASRHO Estimates and Projections Summary 2000 to 2038", 2020 projection, vintage 2019. Rates for individual age categories may be based on small numbers, which may give unstable estimates.
- All graphs in this report show data from approximately 60 days prior to the date of the report.
- All tables show data from the last 14 days before the current date, with the exception of the "Percent Change in Weekly Totals from Previous Week", which displays data from the previous eight completed weeks.
- For the "Percent of People Receiving COVID-19 Viral Tests Who Have Positive Results" graph, one person who has multiple specimens collected in one day is only reported once. If any test of that person is positive, that person counts as a positive result. If all tests of that individual are negative, that person counts as a negative result. Laboratory tests were included if they were a test assessing for the presence of SARS-CoV-2 viral RNA, for example PCR tests. Antibody tests were excluded.

COVID-19 Cases

Clark County, NV

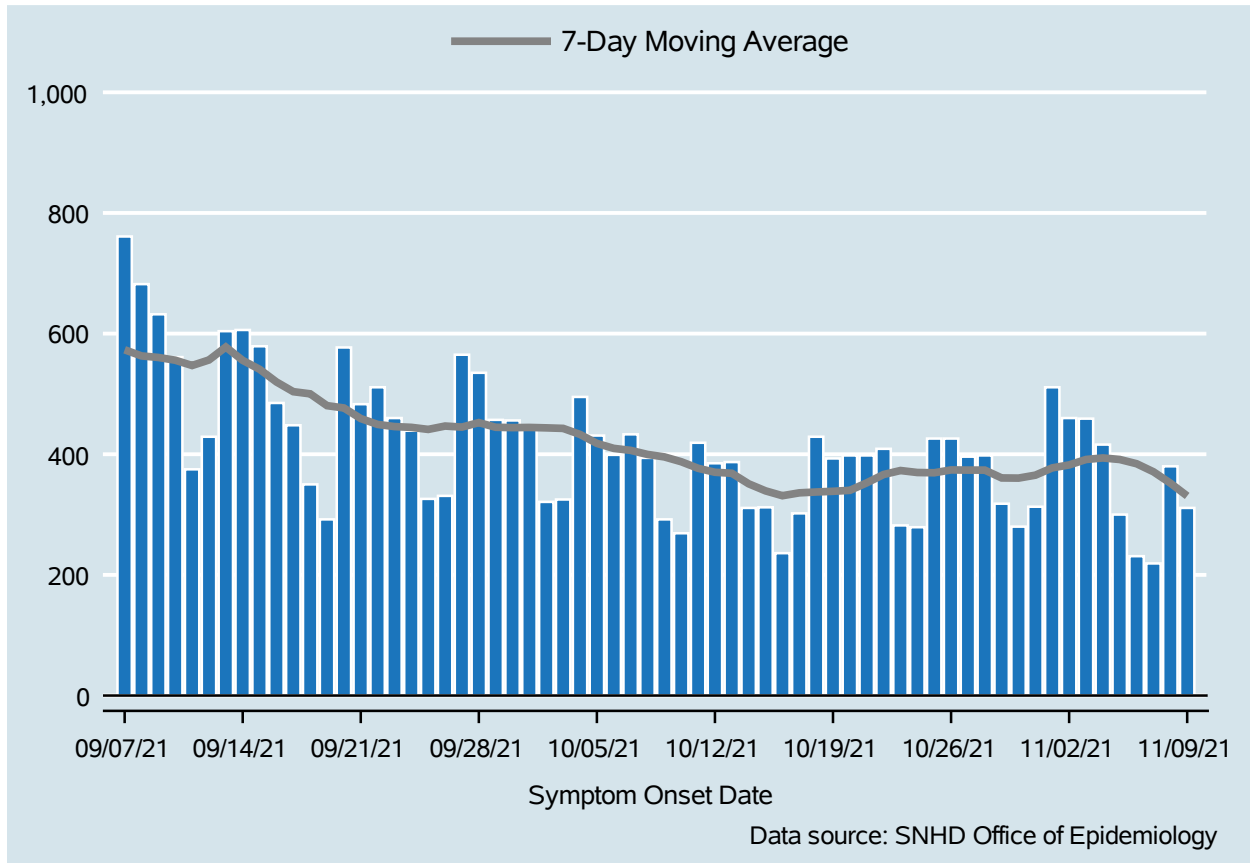

Table 1: COVID-19 Cases per Day, Clark County, NV

Date	Cases Per Day	7-Day Moving Average
Oct 27	396	373.7
Oct 28	398	373.7
Oct 29	318	360.7
Oct 30	280	360.4
Oct 31	313	365.3
Nov 01	511	377.4
Nov 02	460	382.3
Nov 03	459	391.3
Nov 04	416	393.9
Nov 05	300	391.3
Nov 06	231	384.3
Nov 07	219	370.9
Nov 08	380	352.1
Nov 09	311	330.9

COVID-19 Hospitalizations

Clark County, NV

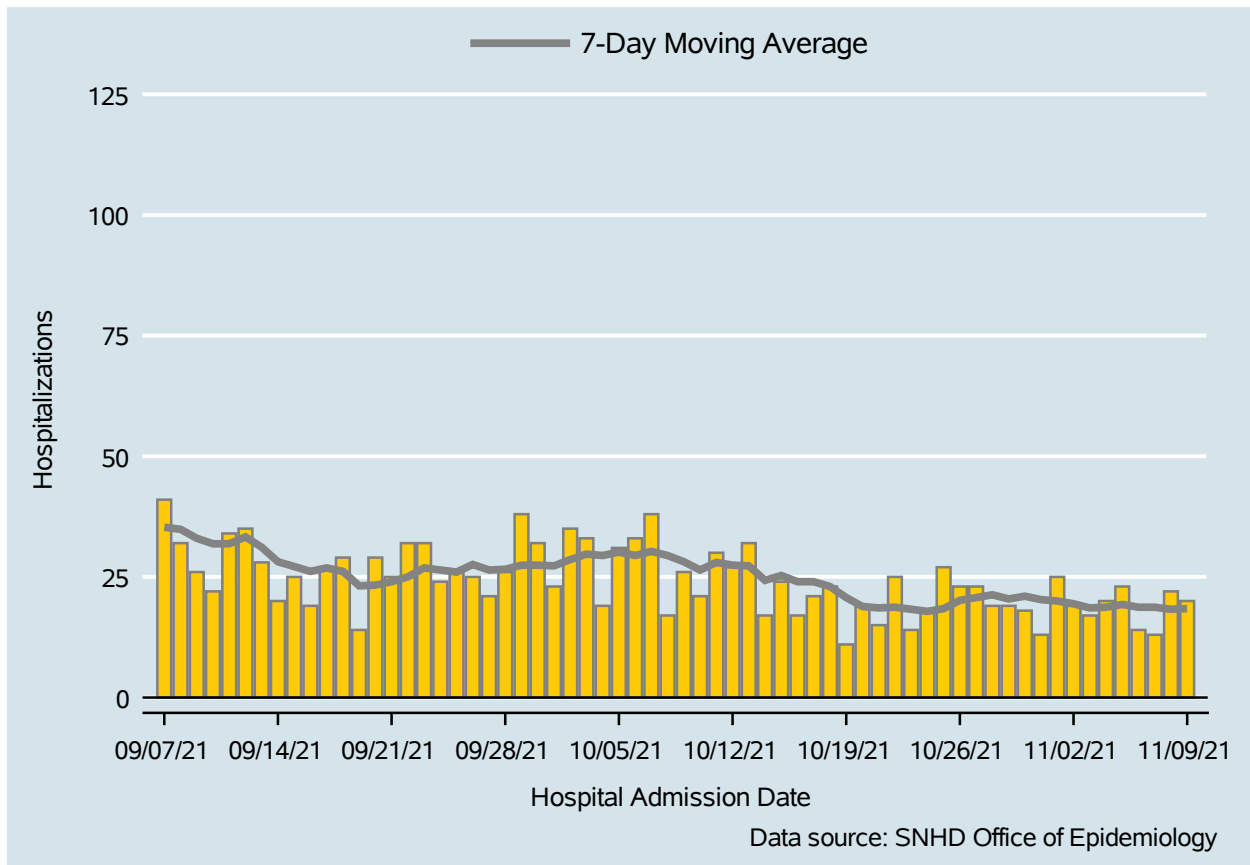

Table 2: COVID-19 Hospitalizations per Day, Clark County, NV

Date	Hospitalizations Per Day	7-Day Moving Average
Oct 27	23	20.7
Oct 28	19	21.3
Oct 29	19	20.4
Oct 30	18	21.0
Oct 31	13	20.3
Nov 01	25	20.0
Nov 02	19	19.4
Nov 03	17	18.6
Nov 04	20	18.7
Nov 05	23	19.3
Nov 06	14	18.7
Nov 07	13	18.7
Nov 08	22	18.3
Nov 09	20	18.4

COVID-19 Deaths

Clark County, NV

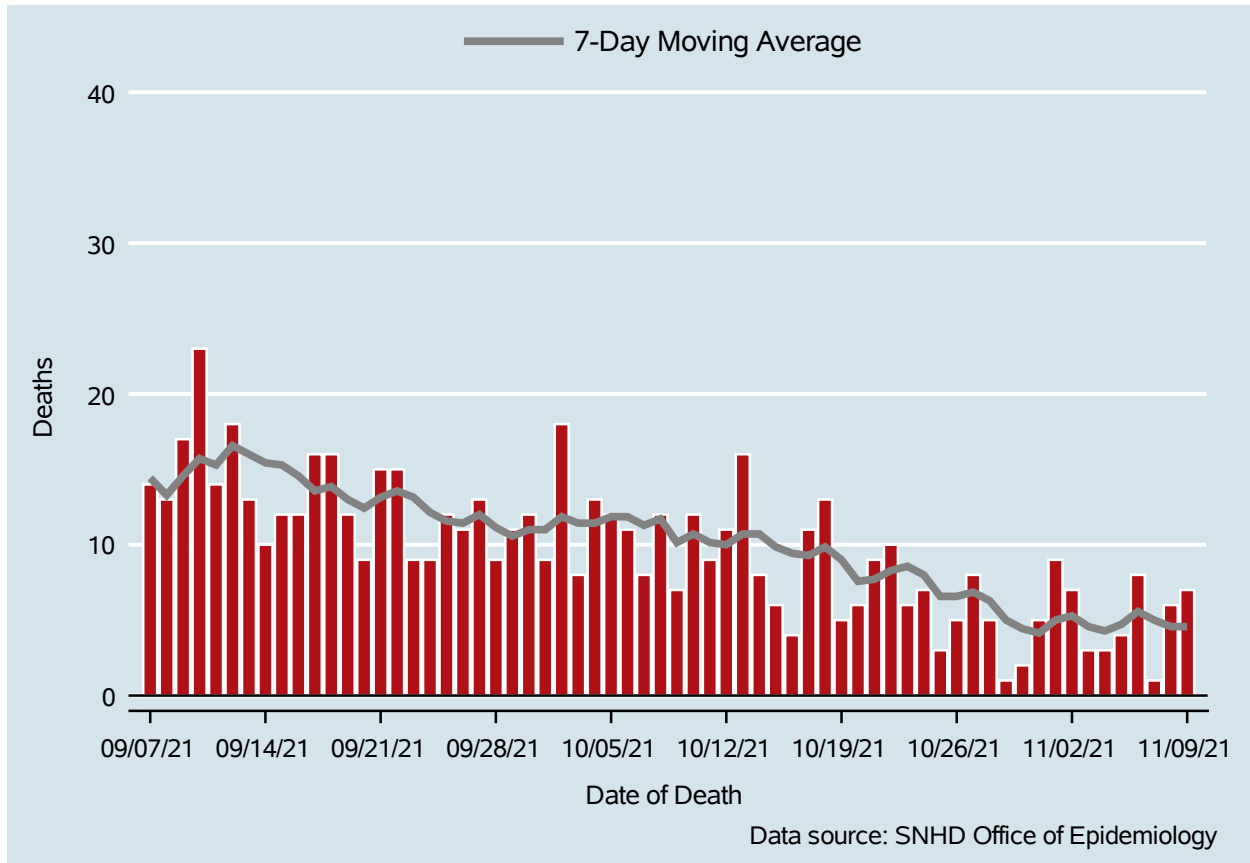

Table 3: COVID-19 Deaths per Day, Clark County, NV

Date	Deaths Per Day	7-Day Moving Average
Oct 27	8	6.9
Oct 28	5	6.3
Oct 29	1	5.0
Oct 30	2	4.4
Oct 31	5	4.1
Nov 01	9	5.0
Nov 02	7	5.3
Nov 03	3	4.6
Nov 04	3	4.3
Nov 05	4	4.7
Nov 06	8	5.6
Nov 07	1	5.0
Nov 08	6	4.6
Nov 09	7	4.6

7-Day Average of Daily New Cases per 100K, by Age Group (Years)

Clark County, NV

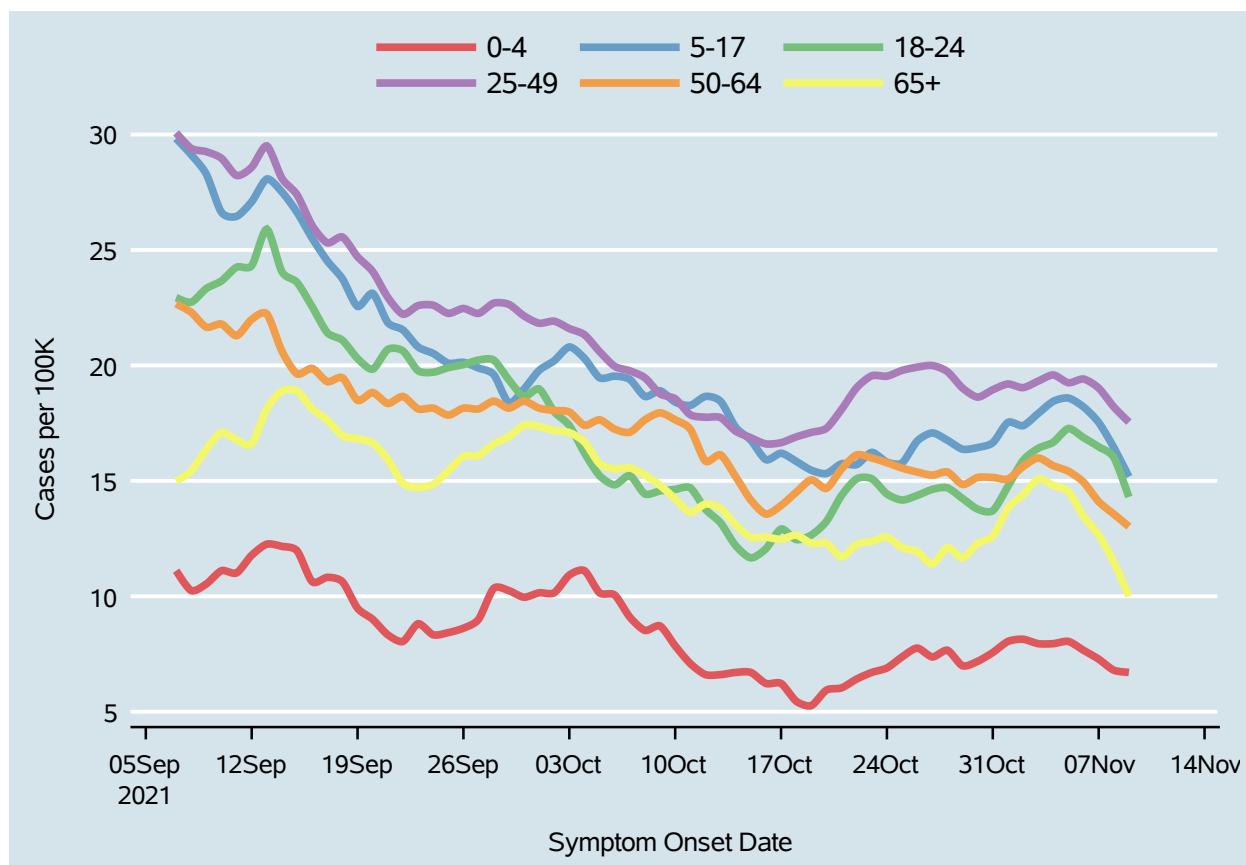
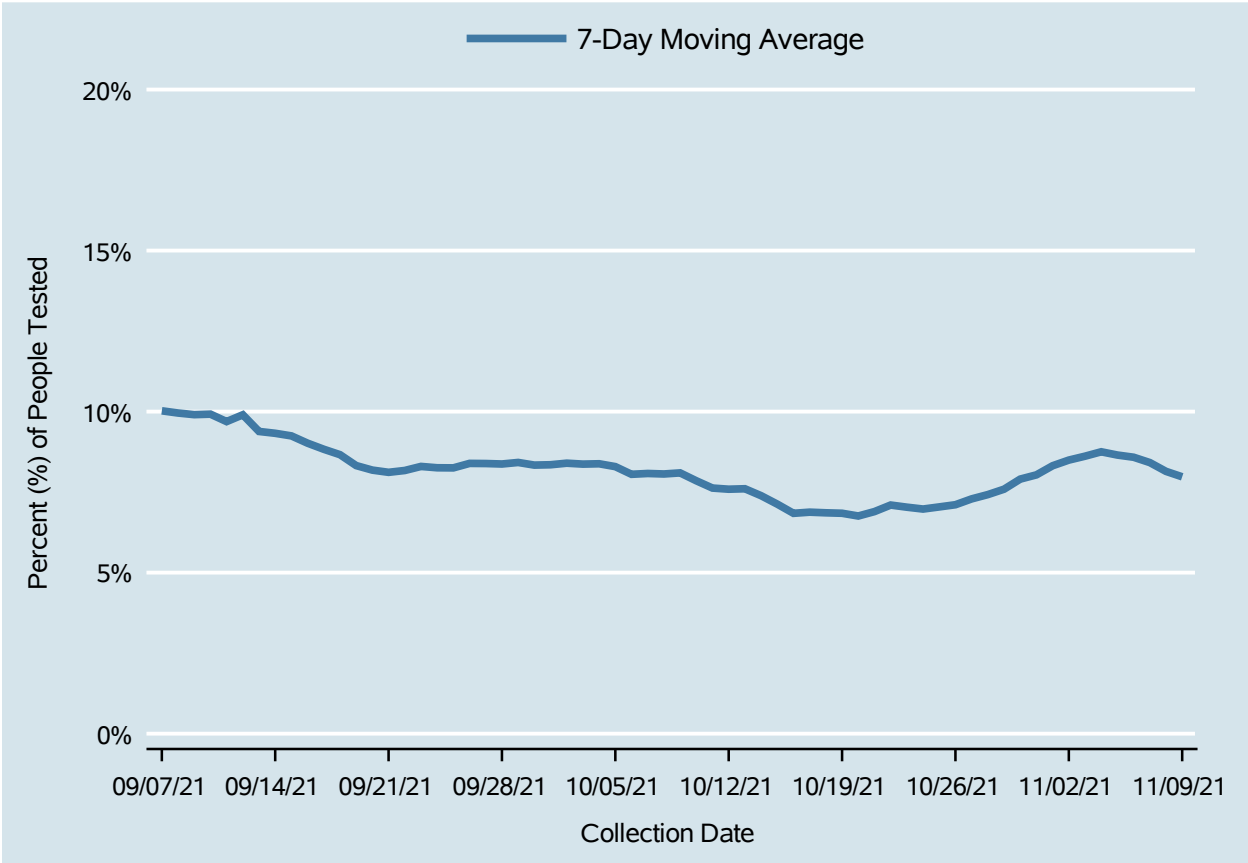

Table 4: 7-Day Average of Daily New Cases per 100K, by Age Group (Years)

Date	0-4	5-17	18-24	25-49	50-64	65+
Oct 27	7.4	17.1	14.6	20.0	15.2	11.4
Oct 28	7.7	16.8	14.7	19.7	15.4	12.1
Oct 29	7.0	16.4	14.2	19.0	14.8	11.7
Oct 30	7.2	16.4	13.8	18.6	15.1	12.3
Oct 31	7.6	16.7	13.7	18.9	15.1	12.6
Nov 01	8.0	17.5	14.8	19.2	15.1	13.8
Nov 02	8.1	17.4	15.9	19.0	15.6	14.4
Nov 03	7.9	17.9	16.4	19.3	16.0	15.1
Nov 04	7.9	18.4	16.7	19.6	15.7	14.8
Nov 05	8.0	18.6	17.3	19.2	15.4	14.5
Nov 06	7.7	18.2	16.9	19.4	14.9	13.5
Nov 07	7.3	17.5	16.5	19.0	14.1	12.7
Nov 08	6.8	16.4	16.0	18.2	13.6	11.5
Nov 09	6.7	15.2	14.3	17.5	13.0	10.0

Percent of People Receiving COVID-19 Viral Tests Who Have Positive Results

Clark County, NV



Report prepared by: Kellie Watkins, PhD, MS, Ying Zhang, PhD, MPH (Office of Epidemiology) and Lei Zhang, MS (Office of Informatics)