

COVID-19 Trends

Clark County, Nevada

Document creation date: November 11, 2021

- General notes: This report uses surveillance data collected by the Southern Nevada Health District. Due to delays related to laboratory processing, reporting, and case investigations, data from the most recent days are less complete than data from older time points. For this reason, as of June 10, 2020 this report will not display data from the previous three days prior to the date that the report was created. As many case investigations are ongoing, all data presented in this report are considered preliminary and subject to change. Data regarding cases, hospitalizations, deaths, and labs were last updated November 11, 2021 at 12:00 AM, and data is reported up through November 7, 2021.
- Cases: Symptom onset date was used for aggregating cases. If symptom onset date was missing, the following dates were substituted in this order: diagnosis date, lab collection date, report date (date case was reported to SNHD), event creation date (date case was entered into TriSano, SNHD's surveillance system).
- Hospitalizations: Admission date was used for aggregating hospitalizations. If admission date was missing, report date was substituted. If a person had more than one hospitalization after his/her COVID-19 diagnosis, only the first admission date was used.
- Deaths: Date of death was used for aggregating deaths. If date of death was missing, report date was used.
- For the "7-Day Average of Daily New Cases per 100K, by Age Group (Years)" graph and table, the population data source for calculating rate estimates was from Nevada State Demographer "2019 ASRHO Estimates and Projections Summary 2000 to 2038", 2020 projection, vintage 2019. Rates for individual age categories may be based on small numbers, which may give unstable estimates.
- All graphs in this report show data from approximately 60 days prior to the date of the report.
- All tables show data from the last 14 days before the current date, with the exception of the "Percent Change in Weekly Totals from Previous Week", which displays data from the previous eight completed weeks.
- For the "Percent of People Receiving COVID-19 Viral Tests Who Have Positive Results" graph, one person who has multiple specimens collected in one day is only reported once. If any test of that person is positive, that person counts as a positive result. If all tests of that individual are negative, that person counts as a negative result. Laboratory tests were included if they were a test assessing for the presence of SARS-CoV-2 viral RNA, for example PCR tests. Antibody tests were excluded.

COVID-19 Cases

Clark County, NV

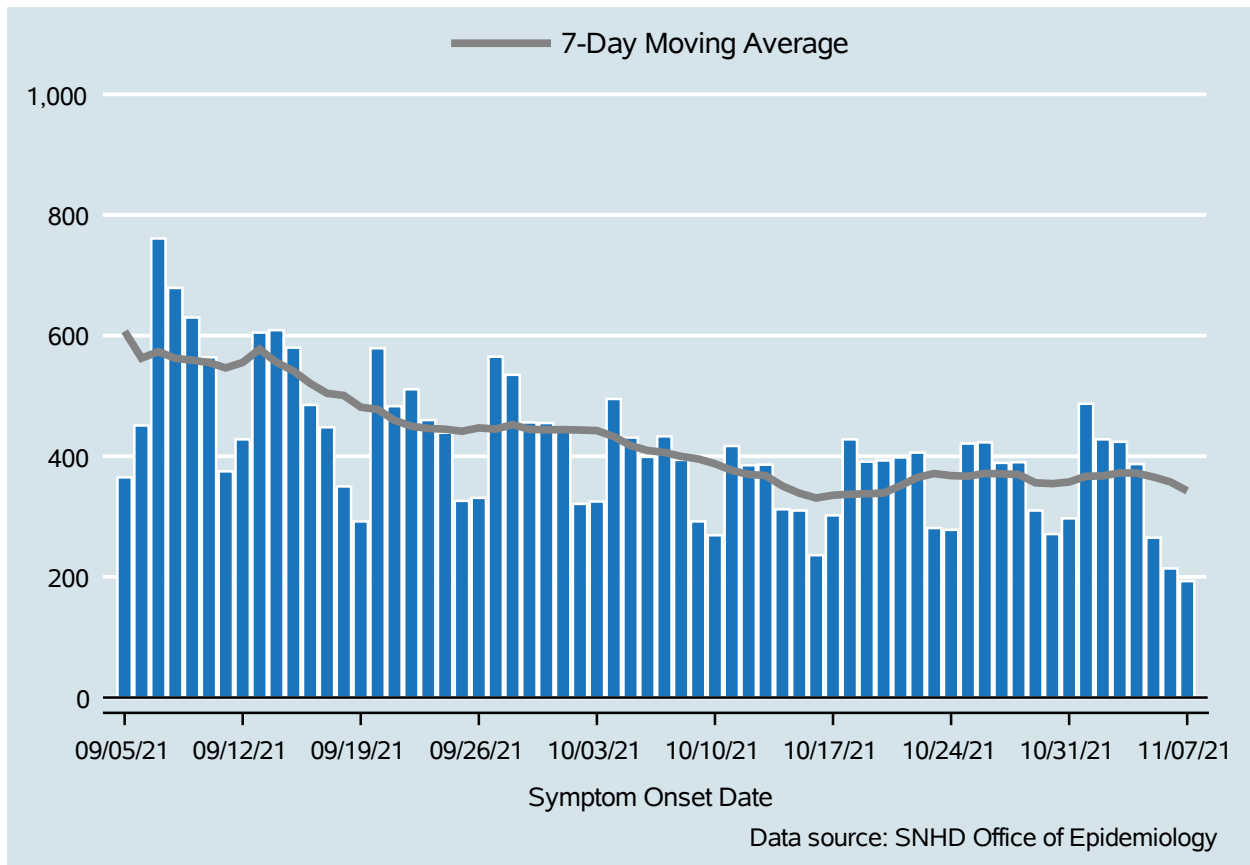

Table 1: COVID-19 Cases per Day, Clark County, NV

Date	Cases Per Day	7-Day Moving Average
Oct 25	421	366.9
Oct 26	423	371.4
Oct 27	389	370.9
Oct 28	390	369.7
Oct 29	310	356.0
Oct 30	271	354.6
Oct 31	297	357.3
Nov 01	487	366.7
Nov 02	428	367.4
Nov 03	424	372.4
Nov 04	387	372.0
Nov 05	265	365.6
Nov 06	214	357.4
Nov 07	193	342.6

COVID-19 Hospitalizations

Clark County, NV

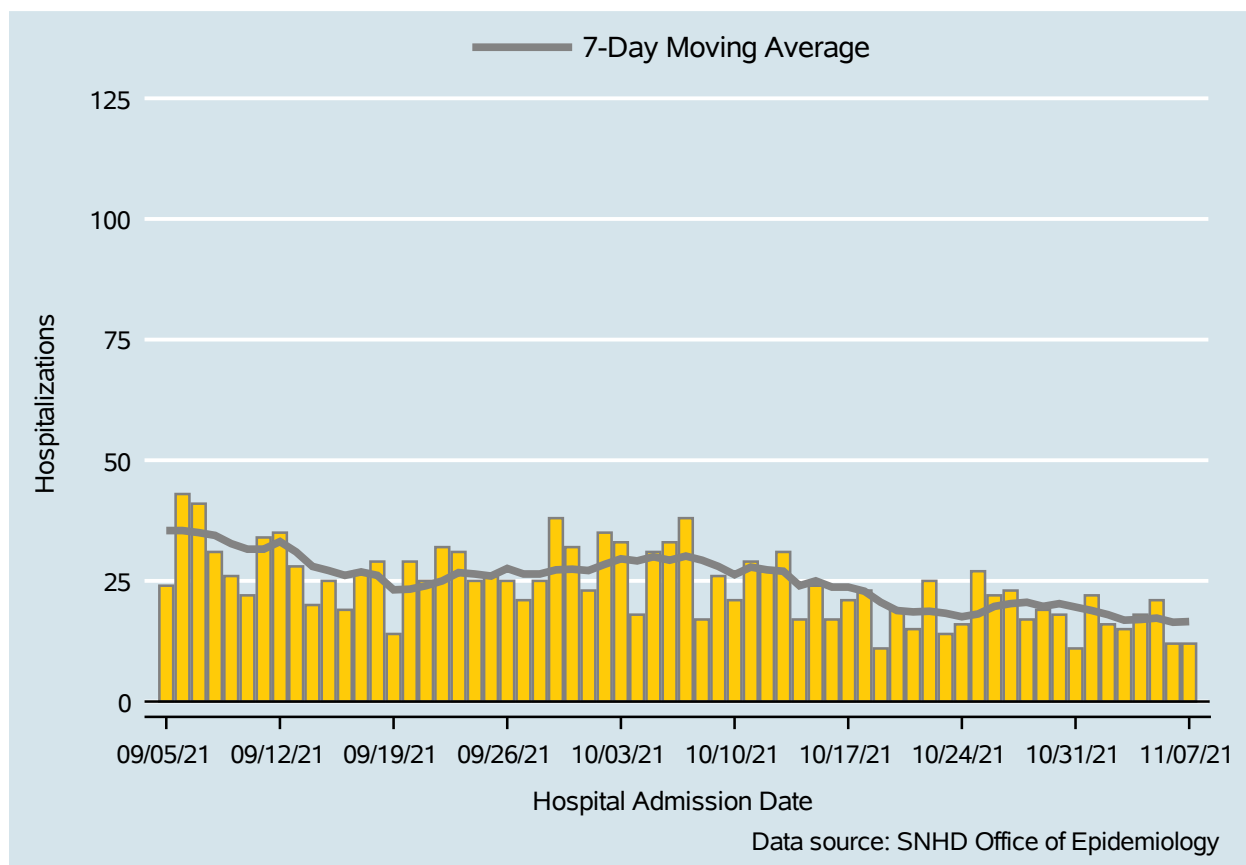

Table 2: COVID-19 Hospitalizations per Day, Clark County, NV

Date	Hospitalizations Per Day	7-Day Moving Average
Oct 25	27	18.1
Oct 26	22	19.7
Oct 27	23	20.3
Oct 28	17	20.6
Oct 29	19	19.7
Oct 30	18	20.3
Oct 31	11	19.6
Nov 01	22	18.9
Nov 02	16	18.0
Nov 03	15	16.9
Nov 04	18	17.0
Nov 05	21	17.3
Nov 06	12	16.4
Nov 07	12	16.6

COVID-19 Deaths

Clark County, NV

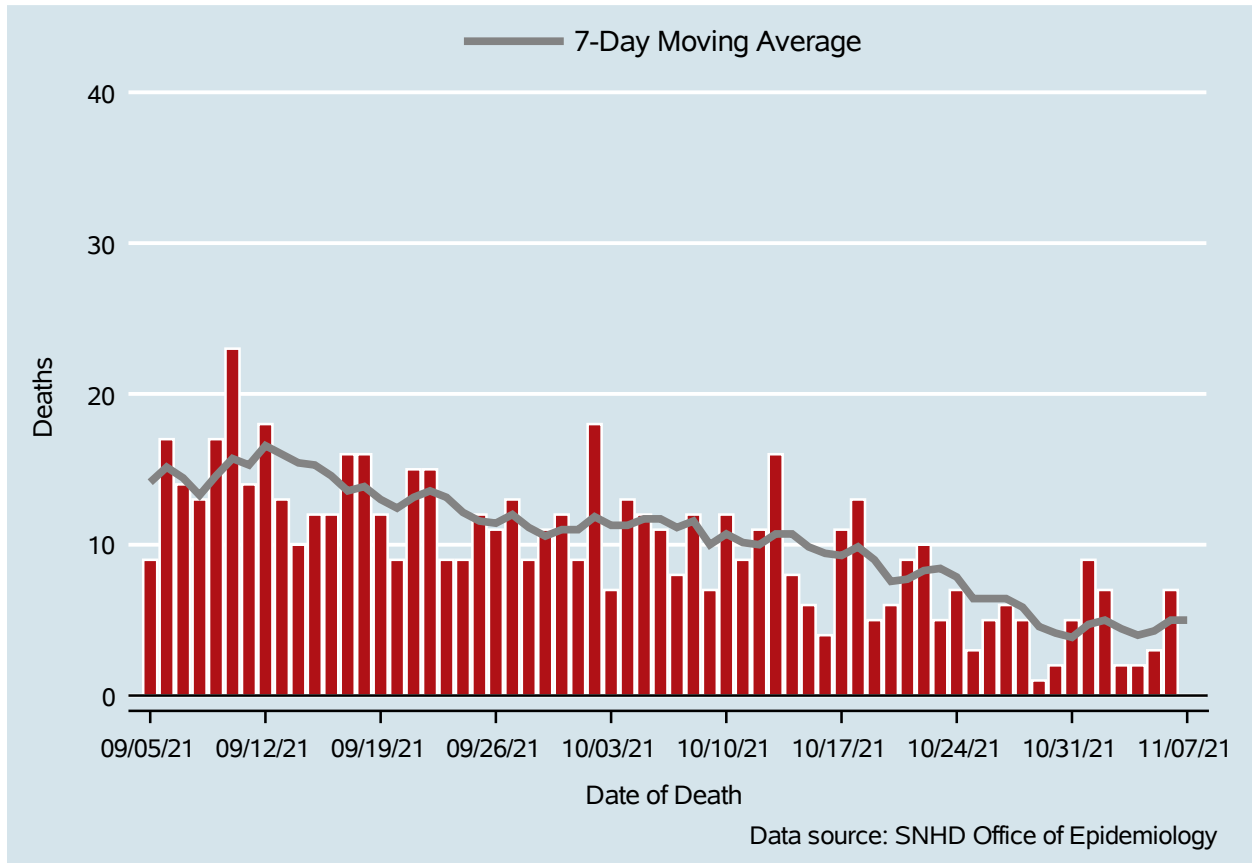

Table 3: COVID-19 Deaths per Day, Clark County, NV

Date	Deaths Per Day	7-Day Moving Average
Oct 25	3	6.4
Oct 26	5	6.4
Oct 27	6	6.4
Oct 28	5	5.9
Oct 29	1	4.6
Oct 30	2	4.1
Oct 31	5	3.9
Nov 01	9	4.7
Nov 02	7	5.0
Nov 03	2	4.4
Nov 04	2	4.0
Nov 05	3	4.3
Nov 06	7	5.0
Nov 07	.	5.0

7-Day Average of Daily New Cases per 100K, by Age Group (Years)

Clark County, NV

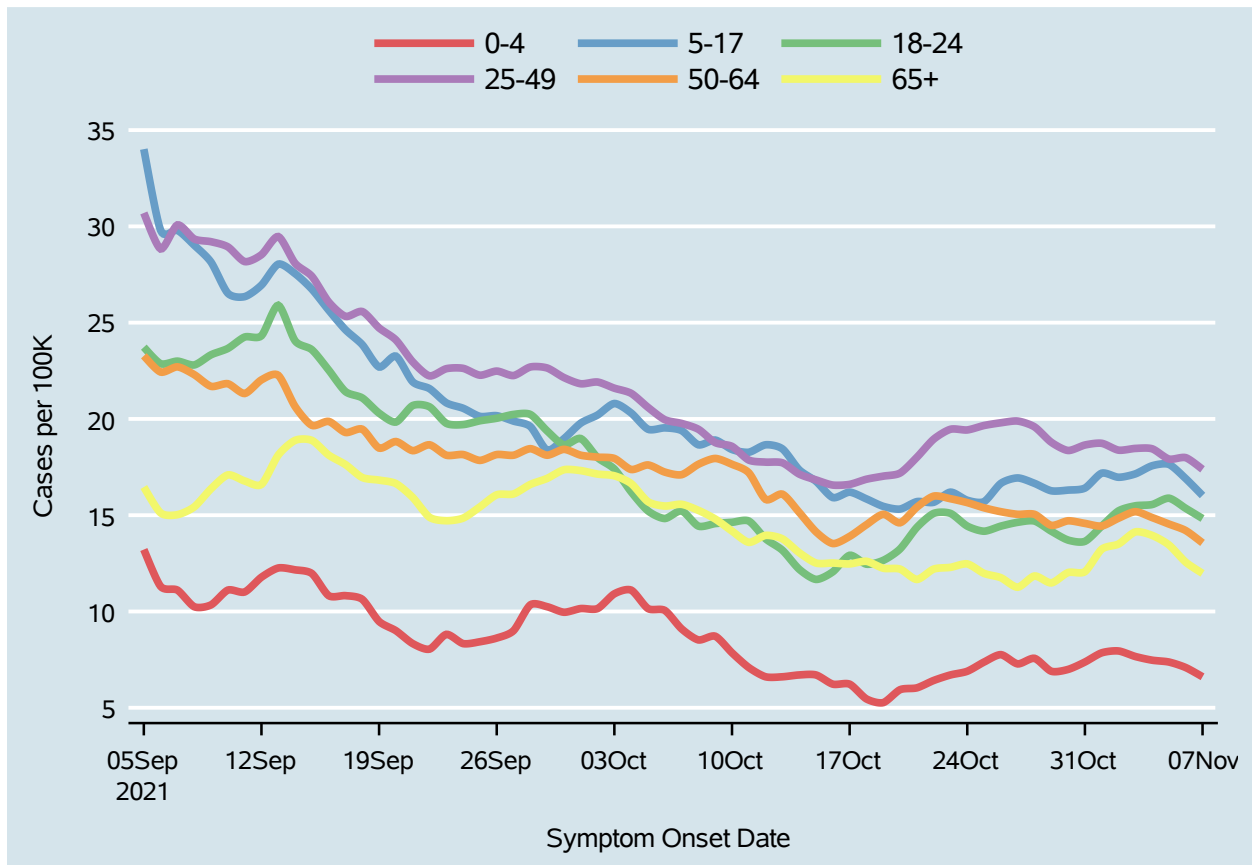
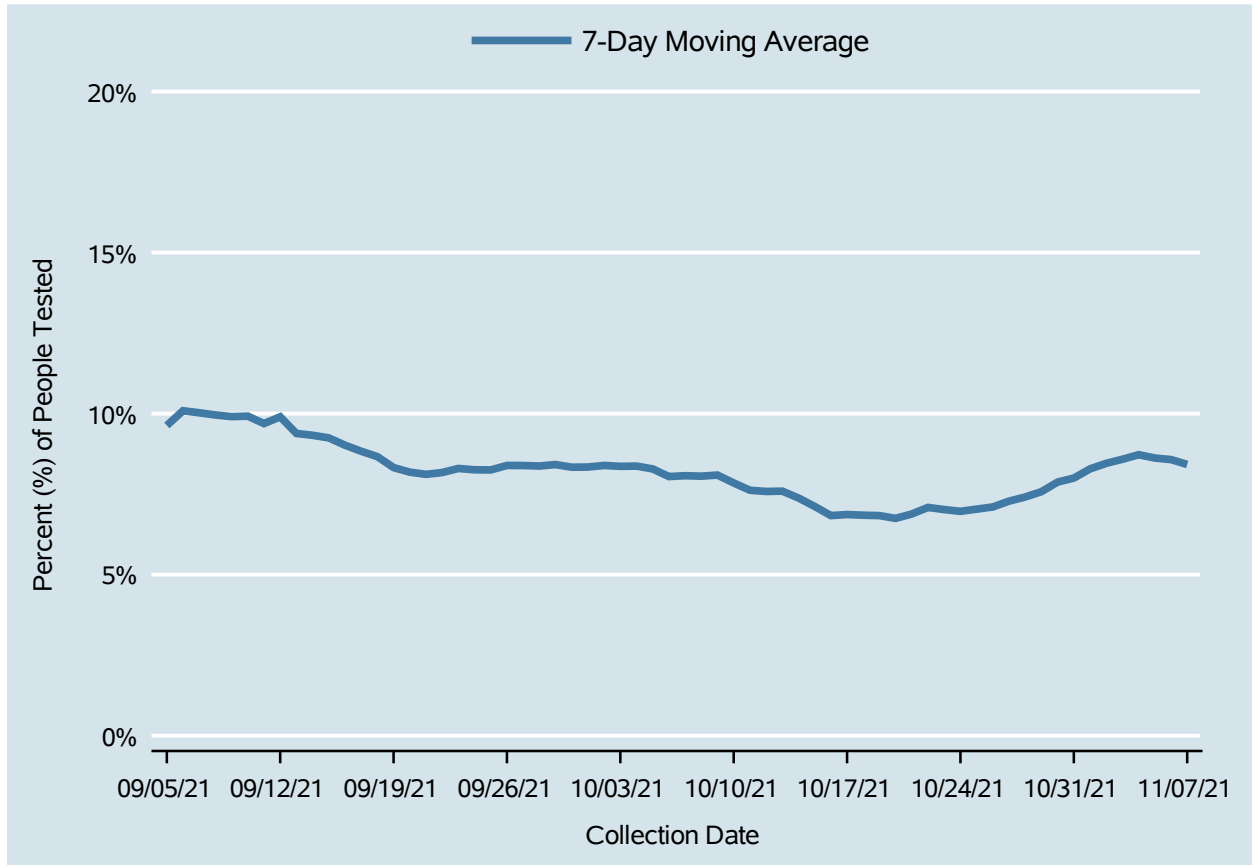

Table 4: 7-Day Average of Daily New Cases per 100K, by Age Group (Years)

Date	0-4	5-17	18-24	25-49	50-64	65+
Oct 25	7.4	15.7	14.2	19.7	15.4	12.0
Oct 26	7.8	16.7	14.4	19.8	15.2	11.8
Oct 27	7.3	16.9	14.6	19.9	15.0	11.3
Oct 28	7.6	16.7	14.7	19.6	15.0	11.8
Oct 29	6.9	16.3	14.2	18.8	14.5	11.5
Oct 30	7.0	16.3	13.7	18.4	14.7	12.0
Oct 31	7.4	16.4	13.6	18.6	14.6	12.1
Nov 01	7.9	17.2	14.4	18.7	14.4	13.2
Nov 02	7.9	17.0	15.2	18.4	14.8	13.5
Nov 03	7.7	17.1	15.5	18.5	15.2	14.1
Nov 04	7.5	17.6	15.6	18.4	14.9	14.0
Nov 05	7.4	17.6	15.9	17.9	14.5	13.5
Nov 06	7.1	16.9	15.4	18.0	14.2	12.6
Nov 07	6.6	16.0	14.8	17.4	13.6	12.0

Percent of People Receiving COVID-19 Viral Tests Who Have Positive Results

Clark County, NV



Report prepared by: Kellie Watkins, PhD, MS, Ying Zhang, PhD, MPH (Office of Epidemiology) and Lei Zhang, MS (Office of Informatics)