

# COVID-19 Trends

Clark County, Nevada

Document creation date: November 10, 2021

- General notes: This report uses surveillance data collected by the Southern Nevada Health District. Due to delays related to laboratory processing, reporting, and case investigations, data from the most recent days are less complete than data from older time points. For this reason, as of June 10, 2020 this report will not display data from the previous three days prior to the date that the report was created. As many case investigations are ongoing, all data presented in this report are considered preliminary and subject to change. Data regarding cases, hospitalizations, deaths, and labs were last updated November 10, 2021 at 12:00 AM, and data is reported up through November 6, 2021.
- Cases: Symptom onset date was used for aggregating cases. If symptom onset date was missing, the following dates were substituted in this order: diagnosis date, lab collection date, report date (date case was reported to SNHD), event creation date (date case was entered into TriSano, SNHD's surveillance system).
- Hospitalizations: Admission date was used for aggregating hospitalizations. If admission date was missing, report date was substituted. If a person had more than one hospitalization after his/her COVID-19 diagnosis, only the first admission date was used.
- Deaths: Date of death was used for aggregating deaths. If date of death was missing, report date was used.
- For the "7-Day Average of Daily New Cases per 100K, by Age Group (Years)" graph and table, the population data source for calculating rate estimates was from Nevada State Demographer "2019 ASRHO Estimates and Projections Summary 2000 to 2038", 2020 projection, vintage 2019. Rates for individual age categories may be based on small numbers, which may give unstable estimates.
- All graphs in this report show data from approximately 60 days prior to the date of the report.
- All tables show data from the last 14 days before the current date, with the exception of the "Percent Change in Weekly Totals from Previous Week", which displays data from the previous eight completed weeks.
- For the "Percent of People Receiving COVID-19 Viral Tests Who Have Positive Results" graph, one person who has multiple specimens collected in one day is only reported once. If any test of that person is positive, that person counts as a positive result. If all tests of that individual are negative, that person counts as a negative result. Laboratory tests were included if they were a test assessing for the presence of SARS-CoV-2 viral RNA, for example PCR tests. Antibody tests were excluded.

# COVID-19 Cases

Clark County, NV

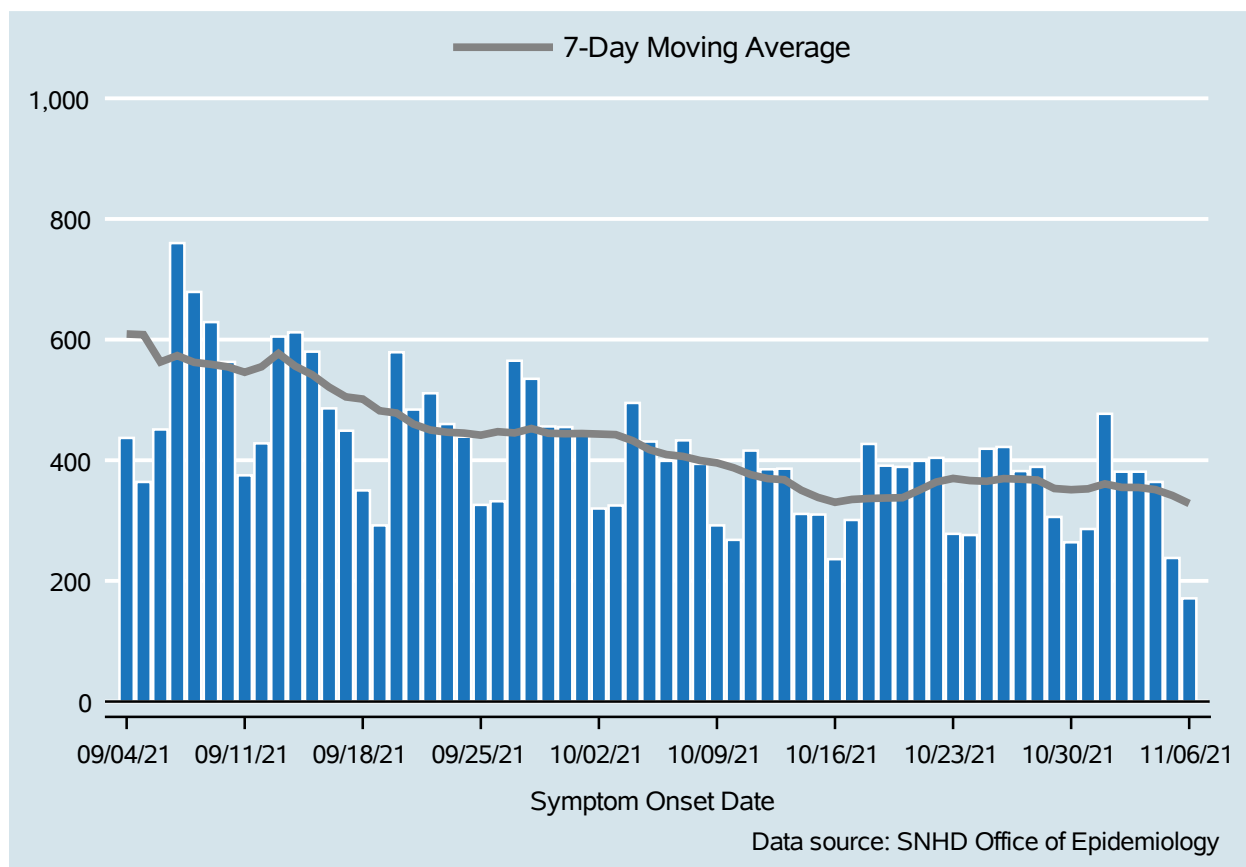

Table 1: COVID-19 Cases per Day, Clark County, NV

Date	Cases Per Day	7-Day Moving Average
Oct 24	276	366.3
Oct 25	419	365.1
Oct 26	422	369.6
Oct 27	382	368.6
Oct 28	389	367.1
Oct 29	306	353.1
Oct 30	264	351.1
Oct 31	286	352.6
Nov 01	477	360.9
Nov 02	381	355.0
Nov 03	381	354.9
Nov 04	364	351.3
Nov 05	238	341.6
Nov 06	171	328.3

# COVID-19 Hospitalizations

Clark County, NV

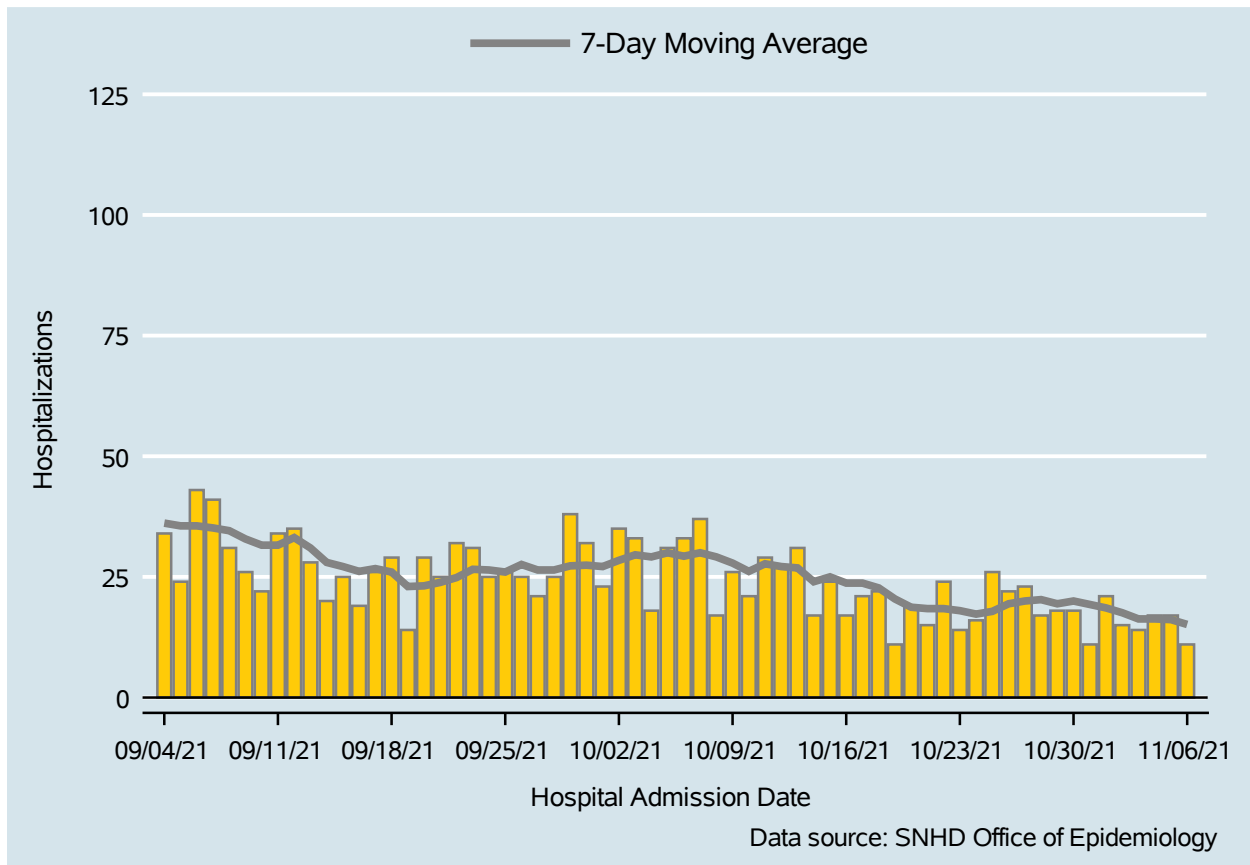

Table 2: COVID-19 Hospitalizations per Day, Clark County, NV

Date	Hospitalizations Per Day	7-Day Moving Average
Oct 24	16	17.3
Oct 25	26	17.9
Oct 26	22	19.4
Oct 27	23	20.0
Oct 28	17	20.3
Oct 29	18	19.4
Oct 30	18	20.0
Oct 31	11	19.3
Nov 01	21	18.6
Nov 02	15	17.6
Nov 03	14	16.3
Nov 04	17	16.3
Nov 05	17	16.1
Nov 06	11	15.1

# COVID-19 Deaths

Clark County, NV

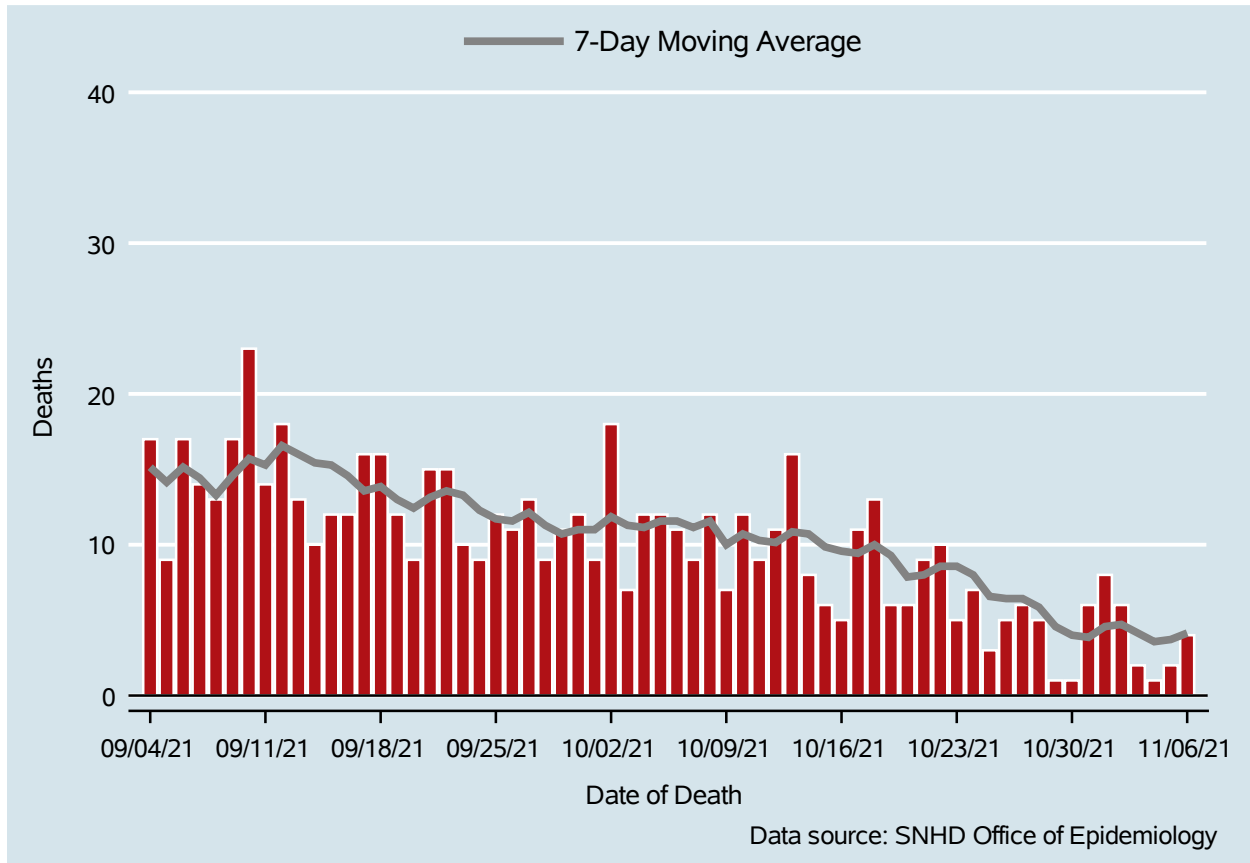

Table 3: COVID-19 Deaths per Day, Clark County, NV

Date	Deaths Per Day	7-Day Moving Average
Oct 24	7	8.0
Oct 25	3	6.6
Oct 26	5	6.4
Oct 27	6	6.4
Oct 28	5	5.9
Oct 29	1	4.6
Oct 30	1	4.0
Oct 31	6	3.9
Nov 01	8	4.6
Nov 02	6	4.7
Nov 03	2	4.1
Nov 04	1	3.6
Nov 05	2	3.7
Nov 06	4	4.1

## 7-Day Average of Daily New Cases per 100K, by Age Group (Years)

Clark County, NV

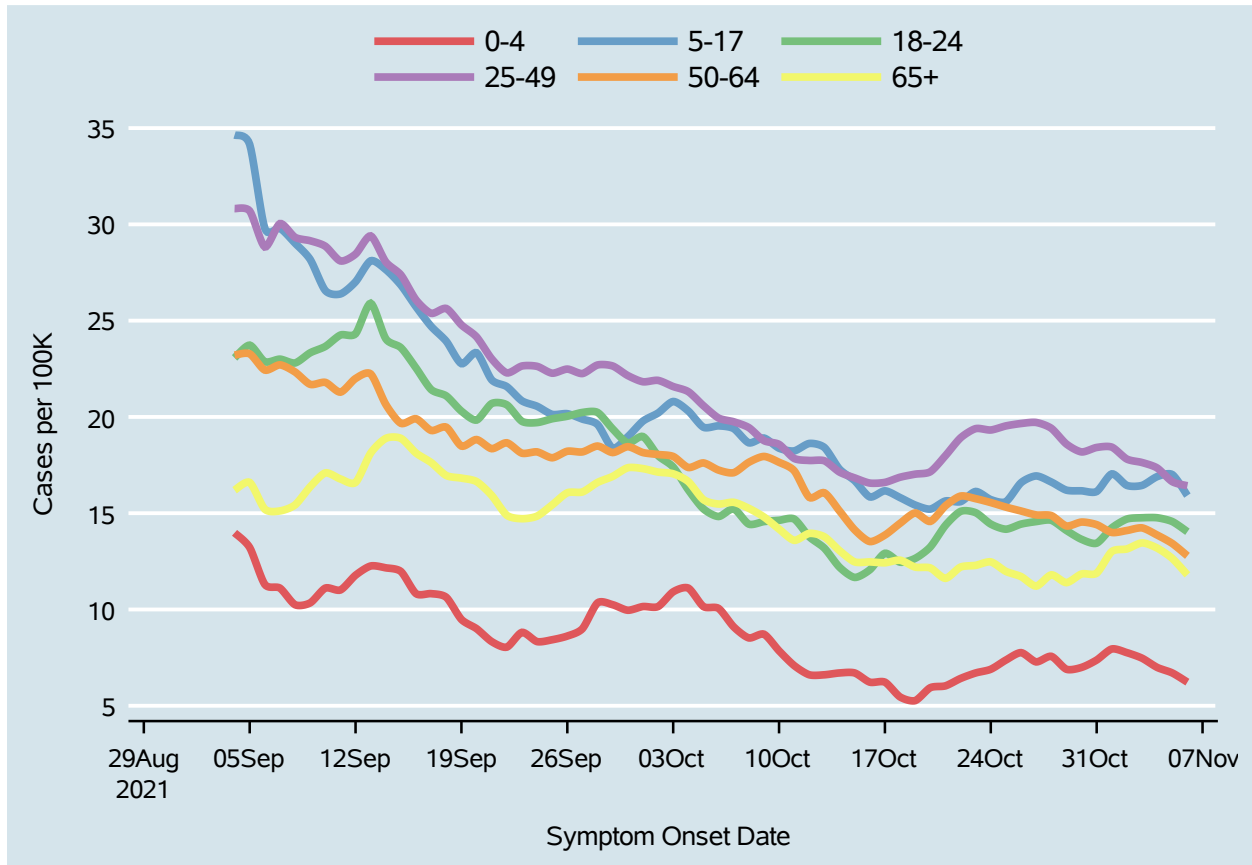
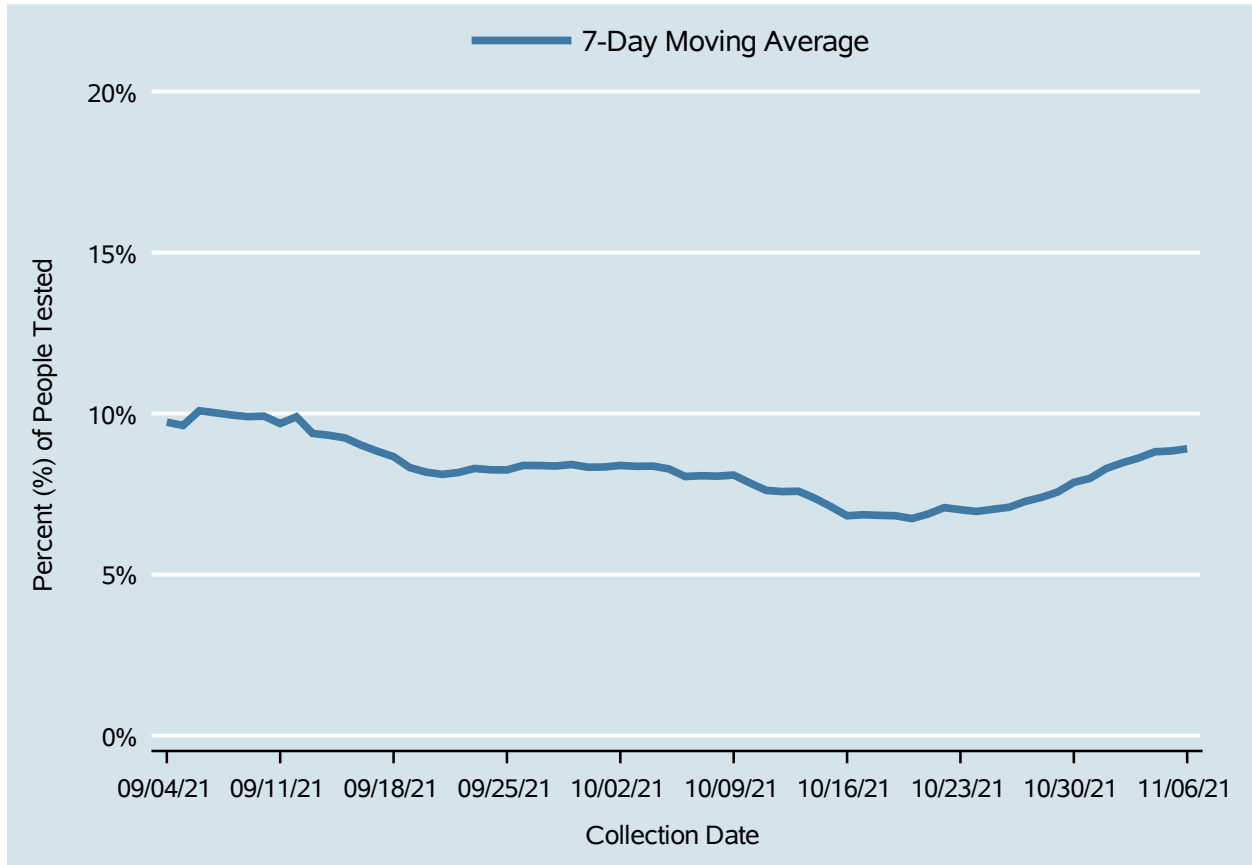

Table 4: 7-Day Average of Daily New Cases per 100K, by Age Group (Years)

Date	0-4	5-17	18-24	25-49	50-64	65+
Oct 24	6.9	15.7	14.4	19.3	15.6	12.5
Oct 25	7.4	15.6	14.2	19.5	15.3	12.0
Oct 26	7.8	16.6	14.4	19.7	15.1	11.7
Oct 27	7.3	16.9	14.6	19.7	14.9	11.2
Oct 28	7.6	16.6	14.6	19.4	14.9	11.8
Oct 29	6.9	16.2	14.1	18.6	14.3	11.4
Oct 30	7.0	16.2	13.6	18.2	14.5	11.8
Oct 31	7.4	16.1	13.4	18.4	14.4	11.9
Nov 01	7.9	17.0	14.2	18.4	14.0	13.0
Nov 02	7.8	16.4	14.7	17.8	14.1	13.1
Nov 03	7.5	16.4	14.8	17.6	14.2	13.5
Nov 04	7.0	16.9	14.8	17.3	13.9	13.2
Nov 05	6.7	17.0	14.6	16.6	13.4	12.7
Nov 06	6.2	15.9	14.0	16.4	12.8	11.8

# Percent of People Receiving COVID-19 Viral Tests Who Have Positive Results

Clark County, NV



*Report prepared by: Kellie Watkins, PhD, MS, Ying Zhang, PhD, MPH (Office of Epidemiology) and Lei Zhang, MS (Office of Informatics)*