

# COVID-19 Trends

Clark County, Nevada

Document creation date: May 18, 2021

- General notes: This report uses surveillance data collected by the Southern Nevada Health District. Due to delays related to laboratory processing, reporting, and case investigations, data from the most recent days are less complete than data from older time points. For this reason, as of June 10, 2020 this report will not display data from the previous three days prior to the date that the report was created. As many case investigations are ongoing, all data presented in this report are considered preliminary and subject to change. Data regarding cases, hospitalizations, deaths, and labs were last updated May 18, 2021 at 12:00 AM, and data is reported up through May 14, 2021.
- Cases: Symptom onset date was used for aggregating cases. If symptom onset date was missing, the following dates were substituted in this order: diagnosis date, lab collection date, report date (date case was reported to SNHD), event creation date (date case was entered into TriSano, SNHD's surveillance system).
- Hospitalizations: Admission date was used for aggregating hospitalizations. If admission date was missing, report date was substituted. If a person had more than one hospitalization after his/her COVID-19 diagnosis, only the first admission date was used.
- Deaths: Date of death was used for aggregating deaths. If date of death was missing, report date was used.
- For the "7-Day Average of Daily New Cases per 100K, by Age Group (Years)" graph and table, the population data source for calculating rate estimates was from Nevada State Demographer "2019 ASRHO Estimates and Projections Summary 2000 to 2038", 2020 projection, vintage 2019. Rates for individual age categories may be based on small numbers, which may give unstable estimates.
- All graphs in this report show data from approximately 60 days prior to the date of the report.
- All tables show data from the last 14 days before the current date, with the exception of the "Percent Change in Weekly Totals from Previous Week", which displays data from the previous eight completed weeks.
- For the "Percent of People Receiving COVID-19 Viral Tests Who Have Positive Results" graph, one person who has multiple specimens collected in one day is only reported once. If any of that person's tests are positive, that person counts as a positive result. If all of that individual's tests are negative, that person counts as a negative result. Laboratory tests were included if they were a test assessing for the presence of SARS-CoV-2 viral RNA, for example PCR tests. Antibody tests were excluded.

## COVID-19 Cases

Clark County, NV

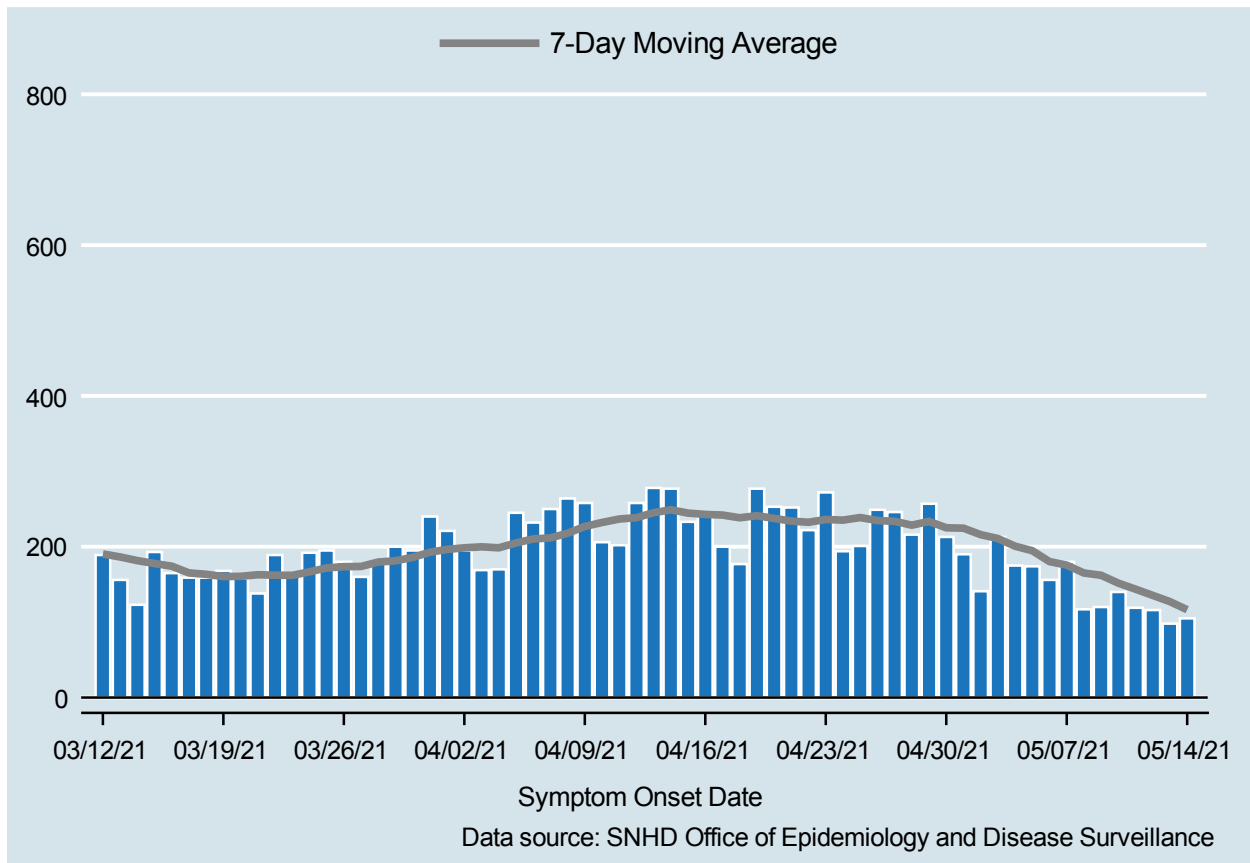

Table 1: COVID-19 Cases per Day, Clark County, NV

Date	Cases Per Day	7-Day Moving Average
MAY 01	190	224.6
MAY 02	141	216.0
MAY 03	213	210.9
MAY 04	175	200.7
MAY 05	174	194.7
MAY 06	156	180.3
MAY 07	180	175.6
MAY 08	117	165.1
MAY 09	120	162.1
MAY 10	140	151.7
MAY 11	119	143.7
MAY 12	116	135.4
MAY 13	98	127.1
MAY 14	105	116.4

# COVID-19 Hospitalizations

Clark County, NV

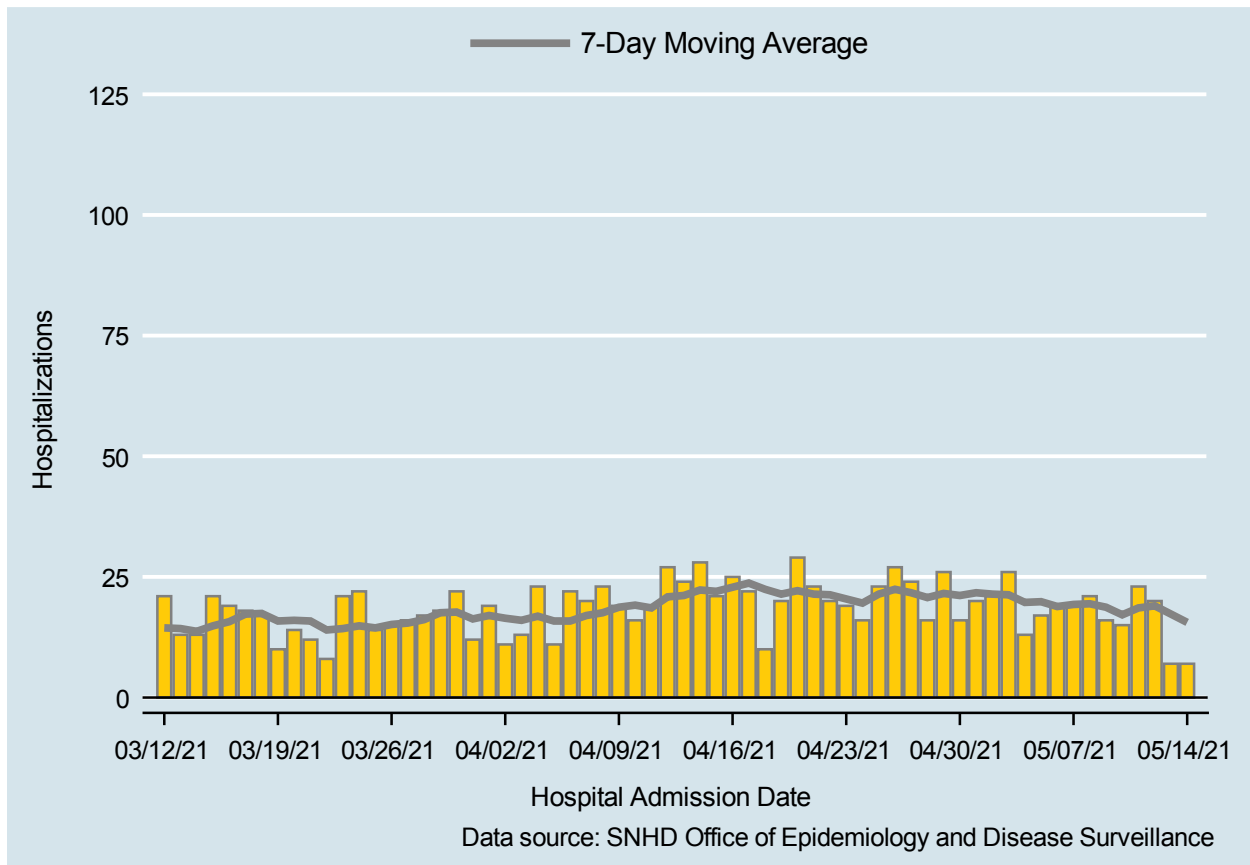

Table 2: COVID-19 Hospitalizations per Day, Clark County, NV

Date	Hospitalizations Per Day	7-Day Moving Average
MAY 01	20	21.7
MAY 02	21	21.4
MAY 03	26	21.3
MAY 04	13	19.7
MAY 05	17	19.9
MAY 06	19	18.9
MAY 07	19	19.3
MAY 08	21	19.4
MAY 09	16	18.7
MAY 10	15	17.1
MAY 11	23	18.6
MAY 12	20	19.0
MAY 13	7	17.3
MAY 14	7	15.6

## COVID-19 Deaths

Clark County, NV

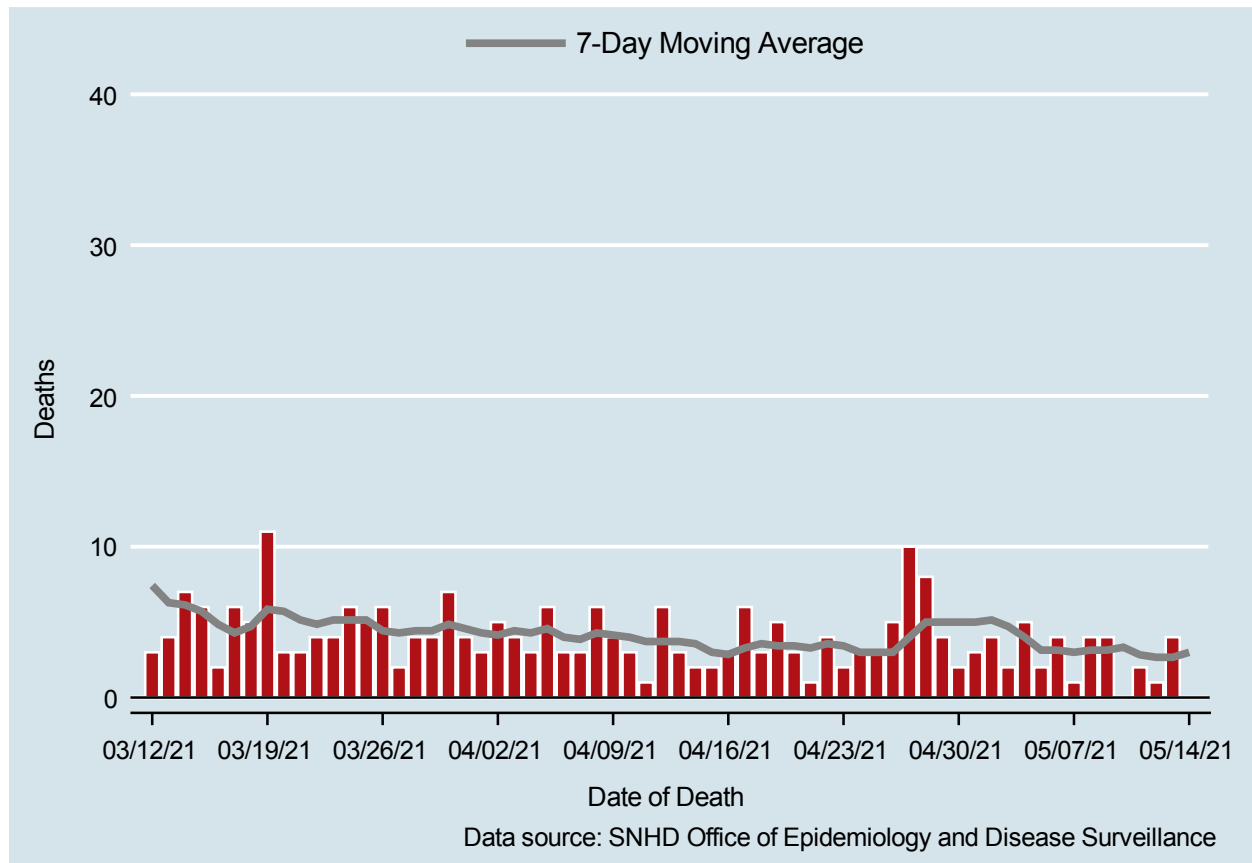

Table 3: COVID-19 Deaths per Day, Clark County, NV

Date	Deaths Per Day	7-Day Moving Average
MAY 01	3	5.0
MAY 02	4	5.1
MAY 03	2	4.7
MAY 04	5	4.0
MAY 05	2	3.1
MAY 06	4	3.1
MAY 07	1	3.0
MAY 08	4	3.1
MAY 09	4	3.1
MAY 10	.	3.3
MAY 11	2	2.8
MAY 12	1	2.7
MAY 13	4	2.7
MAY 14	.	3.0

## 7-Day Average of Daily New Cases per 100K, by Age Group (Years)

Clark County, NV

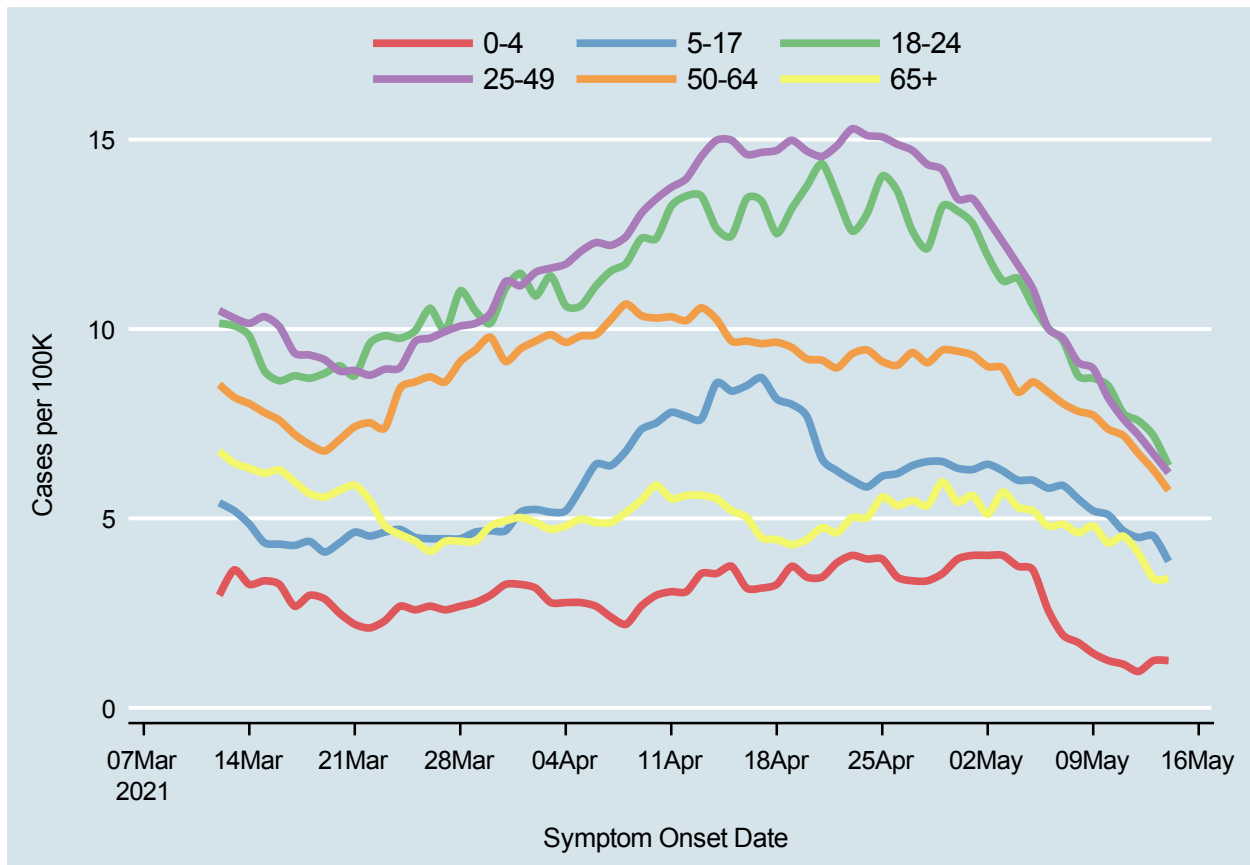
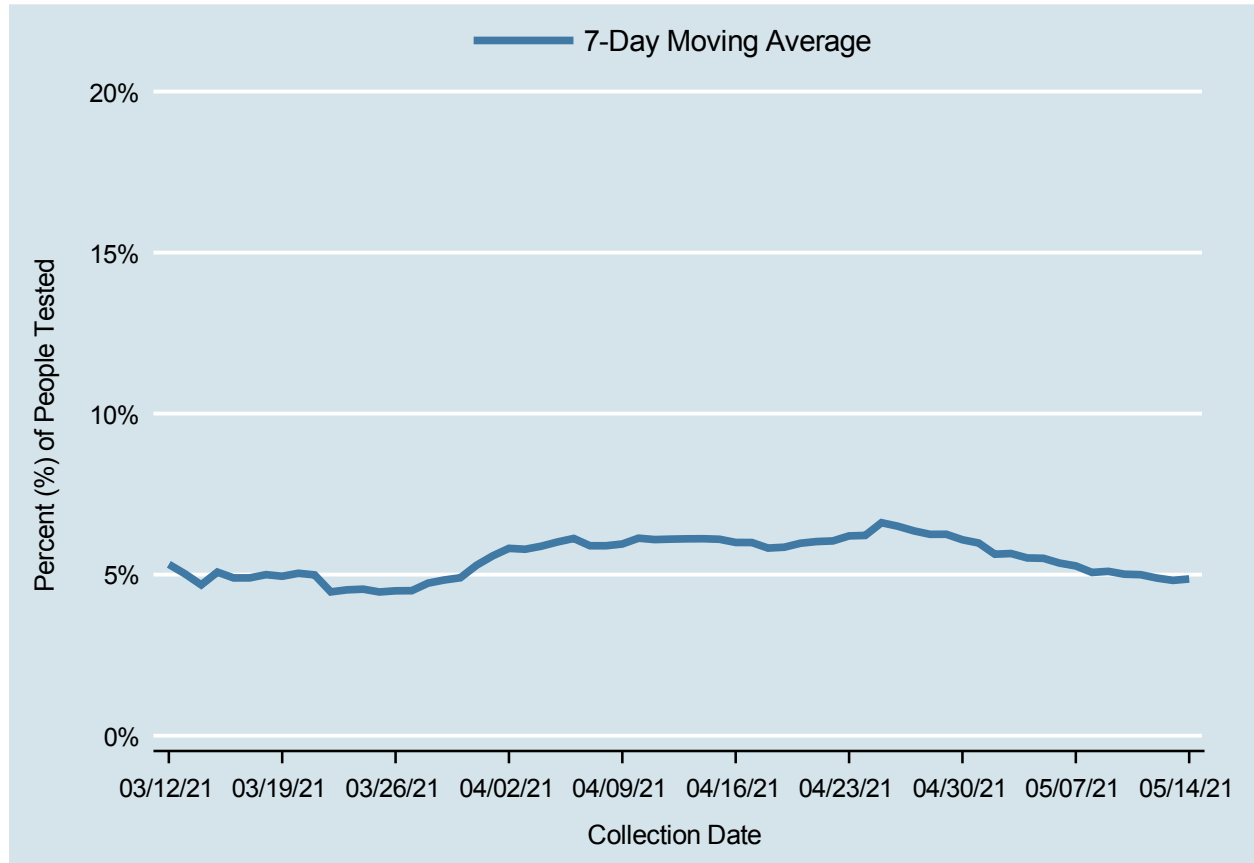

Table 4: 7-Day Average of Daily New Cases per 100K, by Age Group (Years)

Date	0-4	5-17	18-24	25-49	50-64	65+
MAY 01	4.0	6.3	12.8	13.4	9.3	5.6
MAY 02	4.0	6.4	11.9	12.9	9.0	5.1
MAY 03	4.0	6.3	11.3	12.3	9.0	5.7
MAY 04	3.7	6.0	11.3	11.7	8.3	5.3
MAY 05	3.6	6.0	10.6	11.1	8.6	5.2
MAY 06	2.6	5.8	10.0	10.0	8.3	4.8
MAY 07	1.9	5.9	9.7	9.8	8.0	4.8
MAY 08	1.7	5.5	8.8	9.1	7.8	4.6
MAY 09	1.4	5.2	8.7	9.0	7.7	4.8
MAY 10	1.2	5.1	8.5	8.2	7.4	4.4
MAY 11	1.1	4.7	7.8	7.6	7.2	4.5
MAY 12	1.0	4.5	7.6	7.2	6.7	4.1
MAY 13	1.2	4.5	7.2	6.7	6.3	3.4
MAY 14	1.2	3.9	6.4	6.2	5.7	3.4

# Percent of People Receiving COVID-19 Viral Tests Who Have Positive Results

Clark County, NV



*Report prepared by: Kellie Watkins, PhD, MS, Ying Zhang, PhD, MPH, Kathryn Barker, MPH (Office of Epidemiology and Disease Surveillance) and Lei Zhang, MS (Office of Informatics)*