

# COVID-19 Trends

## Clark County, Nevada

Document creation date: May 11, 2021

- **General notes:** This report uses surveillance data collected by the Southern Nevada Health District. Due to delays related to laboratory processing, reporting, and case investigations, data from the most recent days are less complete than data from older time points. For this reason, as of June 10, 2020 this report will not display data from the previous three days prior to the date that the report was created. As many case investigations are ongoing, all data presented in this report are considered preliminary and subject to change. Data regarding cases, hospitalizations, deaths, and labs were last updated May 11, 2021 at 12:00 AM, and data is reported up through May 7, 2021.
- **Cases:** Symptom onset date was used for aggregating cases. If symptom onset date was missing, the following dates were substituted in this order: diagnosis date, lab collection date, report date (date case was reported to SNHD), event creation date (date case was entered into TriSano, SNHD's surveillance system).
- **Hospitalizations:** Admission date was used for aggregating hospitalizations. If admission date was missing, report date was substituted. If a person had more than one hospitalization after his/her COVID-19 diagnosis, only the first admission date was used.
- **Deaths:** Date of death was used for aggregating deaths. If date of death was missing, report date was used.
- For the "7-Day Average of Daily New Cases per 100K, by Age Group (Years)" graph and table, the population data source for calculating rate estimates was from Nevada State Demographer "2019 ASRHO Estimates and Projections Summary 2000 to 2038", 2020 projection, vintage 2019. Rates for individual age categories may be based on small numbers, which may give unstable estimates.
- All graphs in this report show data from approximately 60 days prior to the date of the report.
- All tables show data from the last 14 days before the current date, with the exception of the "Percent Change in Weekly Totals from Previous Week", which displays data from the previous eight completed weeks.
- For the "Percent of People Receiving COVID-19 Viral Tests Who Have Positive Results" graph, one person who has multiple specimens collected in one day is only reported once. If any of that person's tests are positive, that person counts as a positive result. If all of that individual's tests are negative, that person counts as a negative result. Laboratory tests were included if they were a test assessing for the presence of SARS-CoV-2 viral RNA, for example PCR tests. Antibody tests were excluded.

# COVID-19 Cases

Clark County, NV

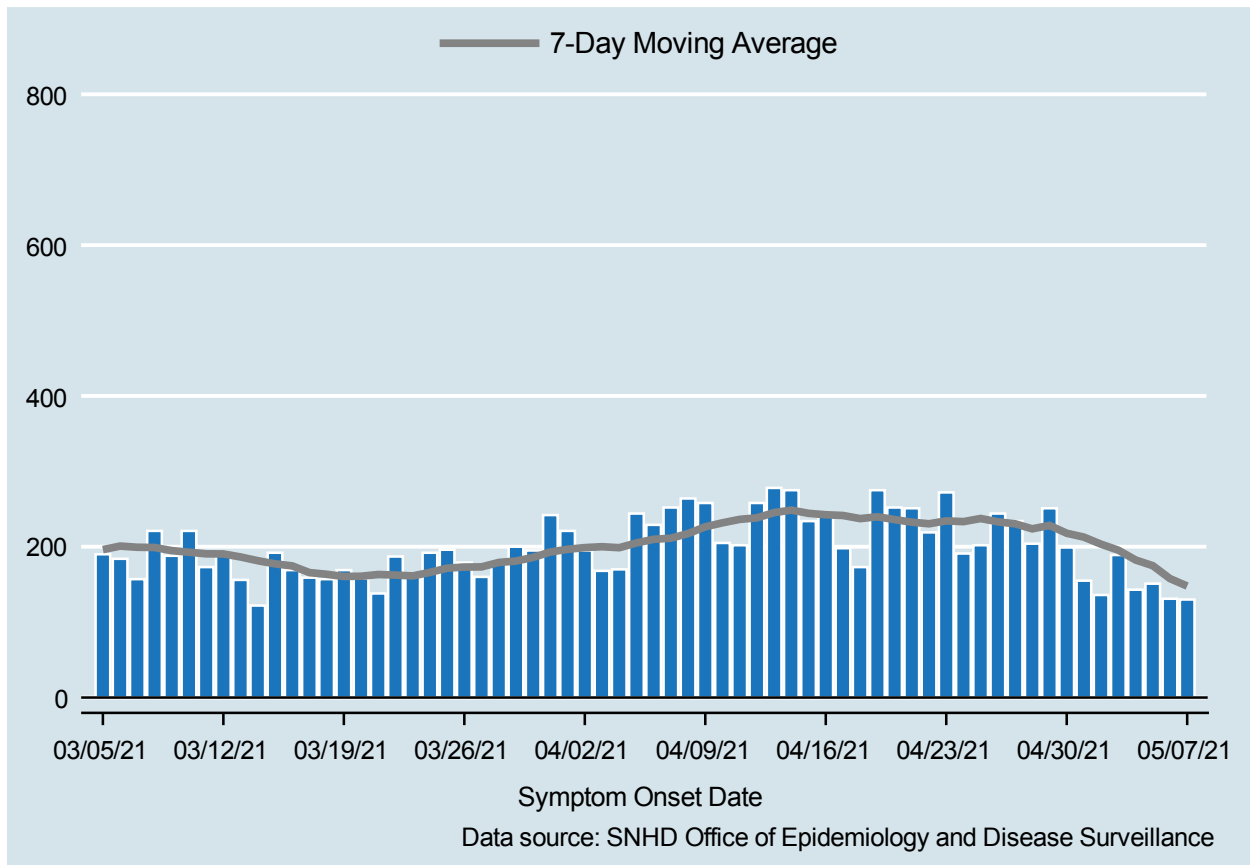

Table 1: COVID-19 Cases per Day, Clark County, NV

Date	Cases Per Day	7-Day Moving Average
APR 24	191	233.3
APR 25	202	237.4
APR 26	244	233.0
APR 27	234	230.4
APR 28	204	223.7
APR 29	251	228.3
APR 30	199	217.9
MAY 01	155	212.7
MAY 02	136	203.3
MAY 03	189	195.4
MAY 04	143	182.4
MAY 05	151	174.9
MAY 06	131	157.7
MAY 07	130	147.9

# COVID-19 Hospitalizations

Clark County, NV

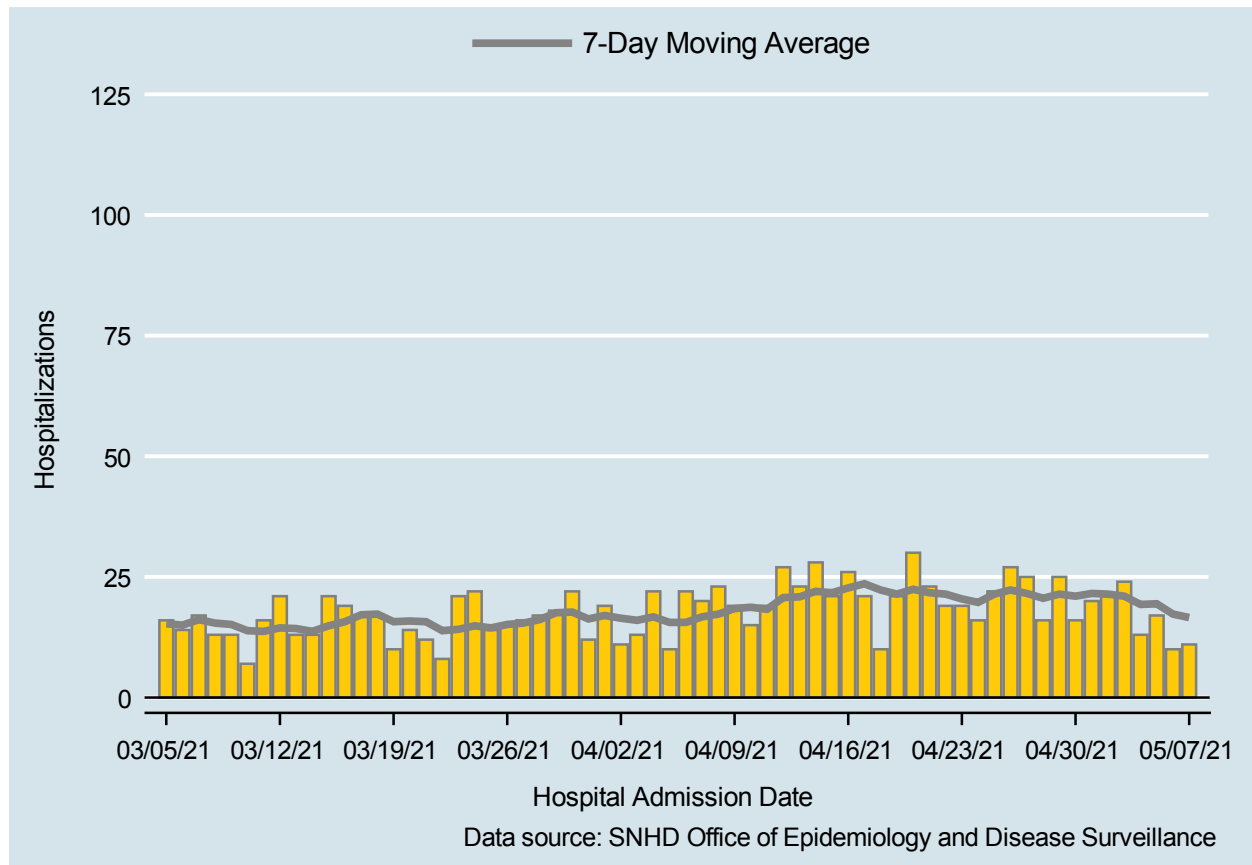

Table 2: COVID-19 Hospitalizations per Day, Clark County, NV

Date	Hospitalizations Per Day	7-Day Moving Average
APR 24	16	19.7
APR 25	22	21.4
APR 26	27	22.3
APR 27	25	21.6
APR 28	16	20.6
APR 29	25	21.4
APR 30	16	21.0
MAY 01	20	21.6
MAY 02	21	21.4
MAY 03	24	21.0
MAY 04	13	19.3
MAY 05	17	19.4
MAY 06	10	17.3
MAY 07	11	16.6

## COVID-19 Deaths

Clark County, NV

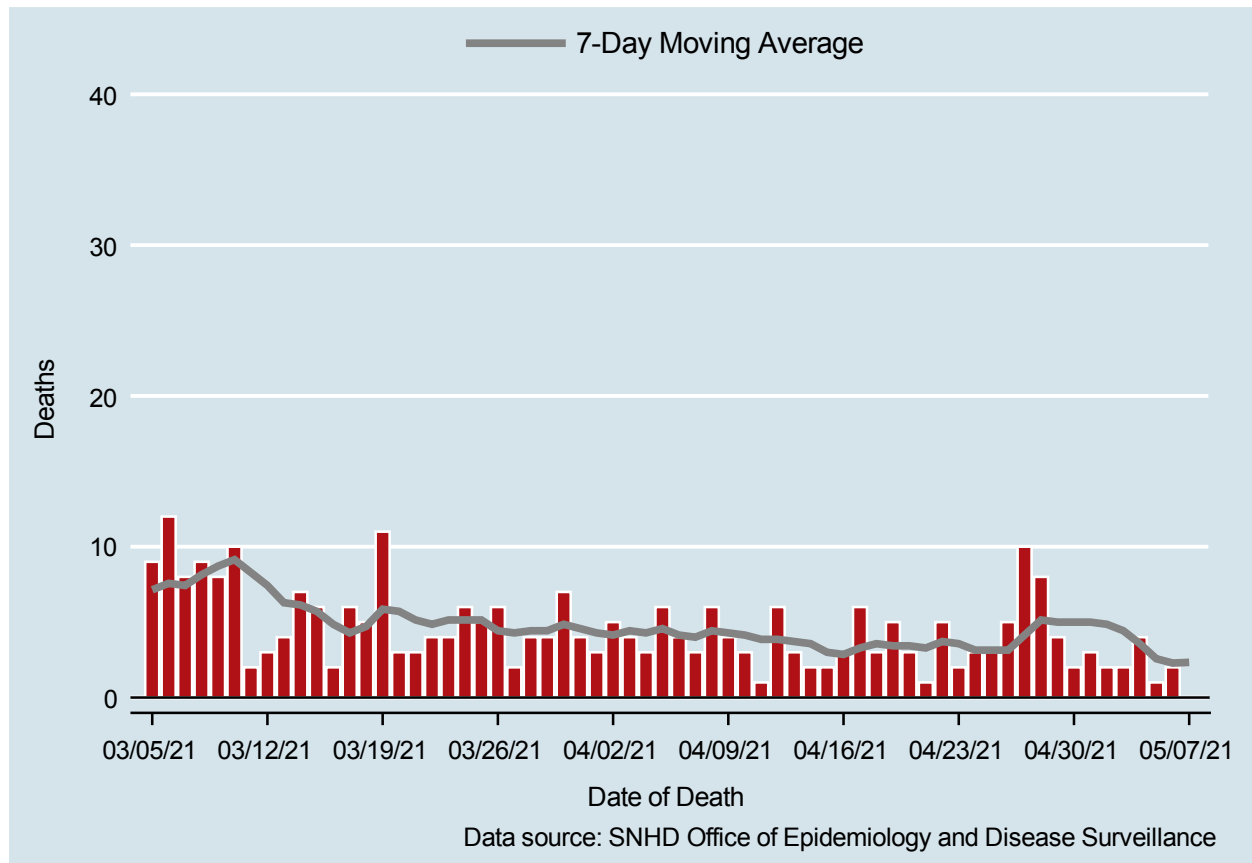

Table 3: COVID-19 Deaths per Day, Clark County, NV

Date	Deaths Per Day	7-Day Moving Average
APR 24	3	3.1
APR 25	3	3.1
APR 26	5	3.1
APR 27	10	4.1
APR 28	8	5.1
APR 29	4	5.0
APR 30	2	5.0
MAY 01	3	5.0
MAY 02	2	4.9
MAY 03	2	4.4
MAY 04	4	3.6
MAY 05	1	2.6
MAY 06	2	2.3
MAY 07	.	2.3

## 7-Day Average of Daily New Cases per 100K, by Age Group (Years)

Clark County, NV

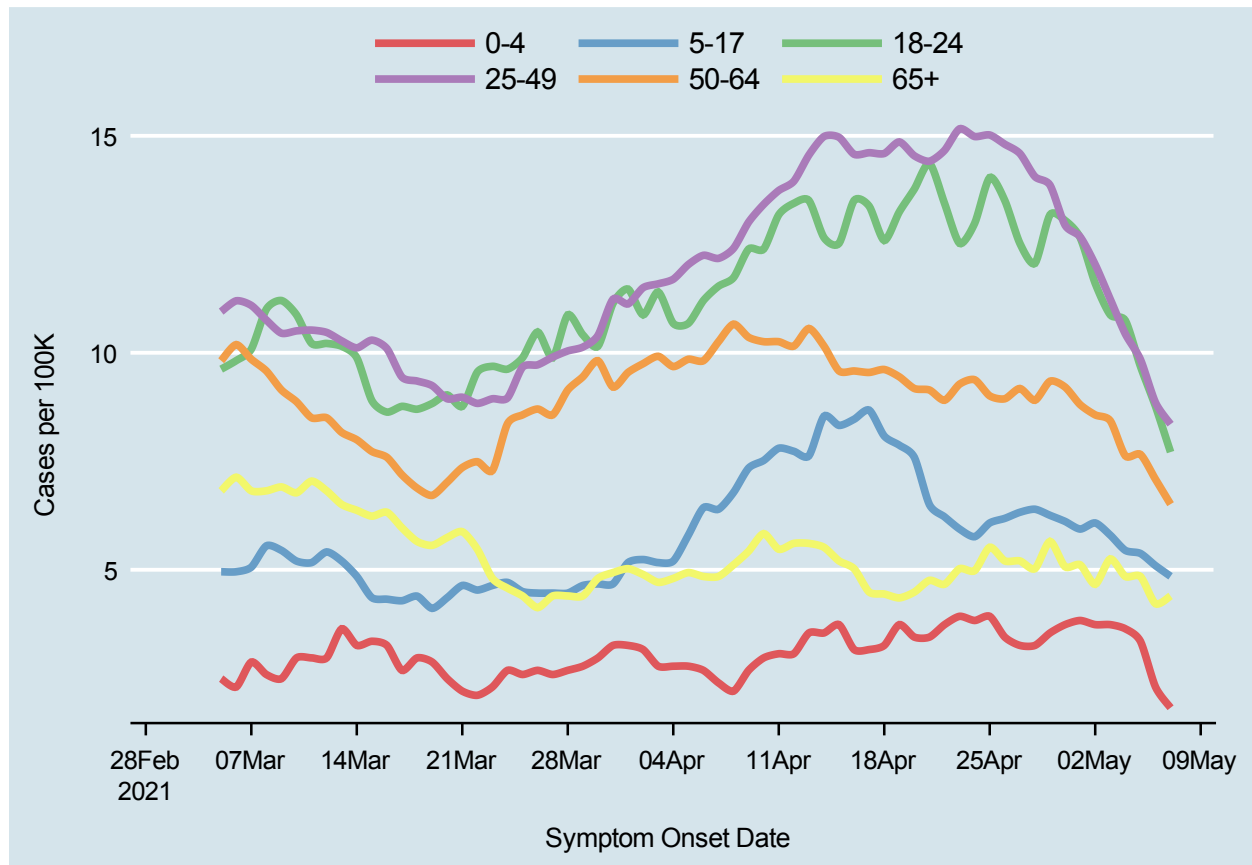
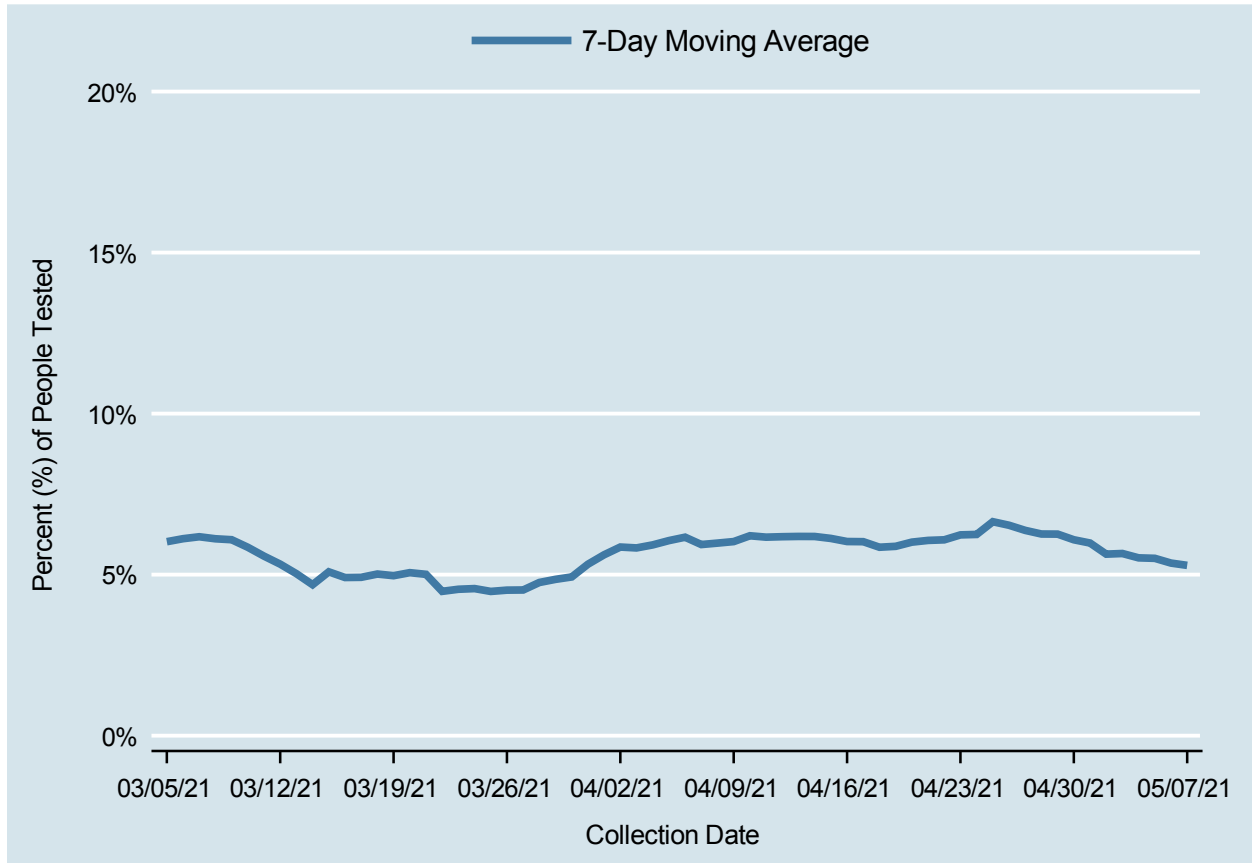

Table 4: 7-Day Average of Daily New Cases per 100K, by Age Group (Years)

Date	0-4	5-17	18-24	25-49	50-64	65+
APR 24	3.8	5.8	13.0	15.0	9.4	5.0
APR 25	3.9	6.1	14.0	15.0	9.0	5.5
APR 26	3.4	6.2	13.5	14.8	8.9	5.2
APR 27	3.3	6.3	12.5	14.6	9.2	5.2
APR 28	3.3	6.4	12.1	14.1	8.9	5.0
APR 29	3.5	6.3	13.2	13.9	9.3	5.7
APR 30	3.7	6.1	13.0	12.9	9.2	5.1
MAY 01	3.8	5.9	12.7	12.7	8.8	5.1
MAY 02	3.7	6.1	11.6	12.0	8.6	4.7
MAY 03	3.7	5.8	10.9	11.2	8.4	5.2
MAY 04	3.6	5.4	10.7	10.4	7.6	4.8
MAY 05	3.4	5.4	9.7	9.8	7.7	4.8
MAY 06	2.3	5.1	8.8	8.9	7.1	4.2
MAY 07	1.8	4.8	7.7	8.4	6.5	4.4

# Percent of People Receiving COVID-19 Viral Tests Who Have Positive Results

Clark County, NV



*Report prepared by: Kellie Watkins, PhD, MS, Ying Zhang, PhD, MPH, Kathryn Barker, MPH (Office of Epidemiology and Disease Surveillance) and Lei Zhang, MS (Office of Informatics)*