

COVID-19 Trends

Clark County, Nevada

Document creation date: March 18, 2021

- General notes: This report uses surveillance data collected by the Southern Nevada Health District. Due to delays related to laboratory processing, reporting, and case investigations, data from the most recent days are less complete than data from older time points. For this reason, as of June 10, 2020 this report will not display data from the previous three days prior to the date that the report was created. As many case investigations are ongoing, all data presented in this report are considered preliminary and subject to change. Data regarding cases, hospitalizations, deaths, and labs were last updated March 18, 2021 at 12:00 AM, and data is reported up through March 14, 2021.
- Cases: Symptom onset date was used for aggregating cases. If symptom onset date was missing, the following dates were substituted in this order: diagnosis date, lab collection date, report date (date case was reported to SNHD), event creation date (date case was entered into TriSano, SNHD's surveillance system).
- Hospitalizations: Admission date was used for aggregating hospitalizations. If admission date was missing, report date was substituted. If a person had more than one hospitalization after his/her COVID-19 diagnosis, only the first admission date was used.
- Deaths: Date of death was used for aggregating deaths. If date of death was missing, report date was used.
- For the "7-Day Average of Daily New Cases per 100K, by Age Group (Years)" graph and table, the population data source for calculating rate estimates was from Nevada State Demographer "2019 ASRHO Estimates and Projections Summary 2000 to 2038", 2020 projection, vintage 2019. Rates for individual age categories may be based on small numbers, which may give unstable estimates.
- All graphs in this report show data from approximately 60 days prior to the date of the report.
- All tables show data from the last 14 days before the current date, with the exception of the "Percent Change in Weekly Totals from Previous Week", which displays data from the previous eight completed weeks.
- For the "Percent of People Receiving COVID-19 Viral Tests Who Have Positive Results" graph, one person who has multiple specimens collected in one day is only reported once. If any of that person's tests are positive, that person counts as a positive result. If all of that individual's tests are negative, that person counts as a negative result. Laboratory tests were included if they were a test assessing for the presence of SARS-CoV-2 viral RNA, for example PCR tests. Antibody tests were excluded.

COVID-19 Cases

Clark County, NV

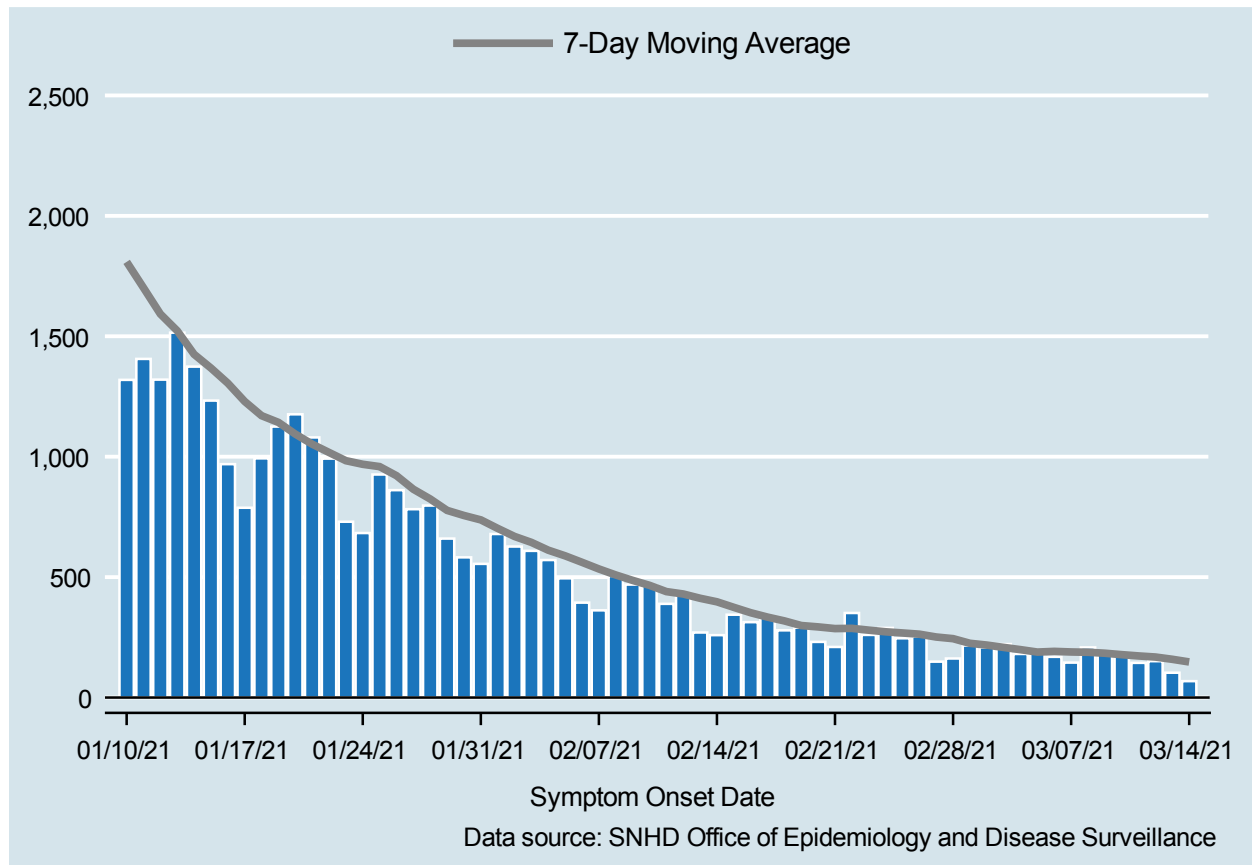

Table 1: COVID-19 Cases per Day, Clark County, NV

Date	Cases Per Day	7-Day Moving Average
MAR 01	216	225.1
MAR 02	208	217.7
MAR 03	222	208.1
MAR 04	181	198.9
MAR 05	183	188.7
MAR 06	169	191.6
MAR 07	145	189.1
MAR 08	208	188.0
MAR 09	180	184.0
MAR 10	180	178.0
MAR 11	144	172.7
MAR 12	151	168.1
MAR 13	103	158.7
MAR 14	68	147.7

COVID-19 Hospitalizations

Clark County, NV

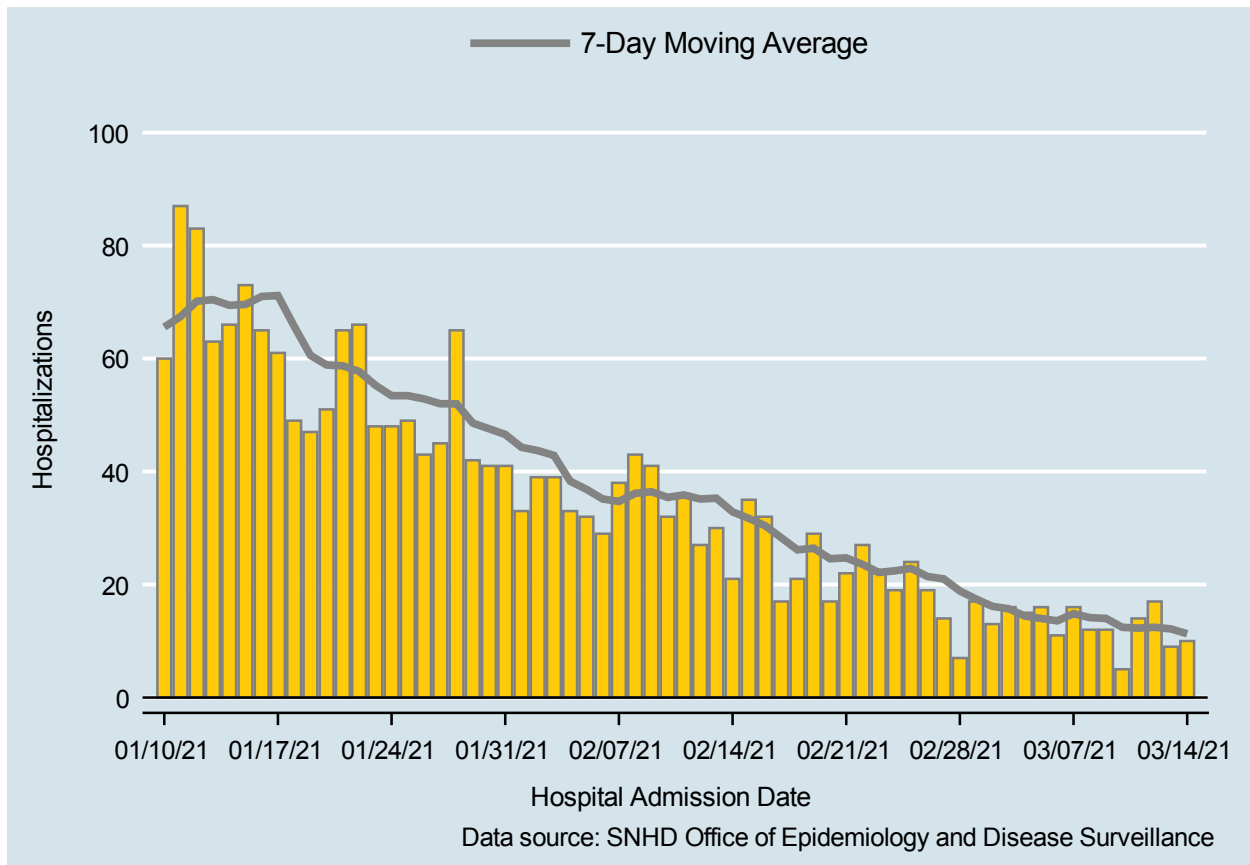

Table 2: COVID-19 Hospitalizations per Day, Clark County, NV

Date	Hospitalizations Per Day	7-Day Moving Average
MAR 01	17	17.4
MAR 02	13	16.1
MAR 03	16	15.7
MAR 04	15	14.4
MAR 05	16	14.0
MAR 06	11	13.6
MAR 07	16	14.9
MAR 08	12	14.1
MAR 09	12	14.0
MAR 10	5	12.4
MAR 11	14	12.3
MAR 12	17	12.4
MAR 13	9	12.1
MAR 14	10	11.3

COVID-19 Deaths

Clark County, NV

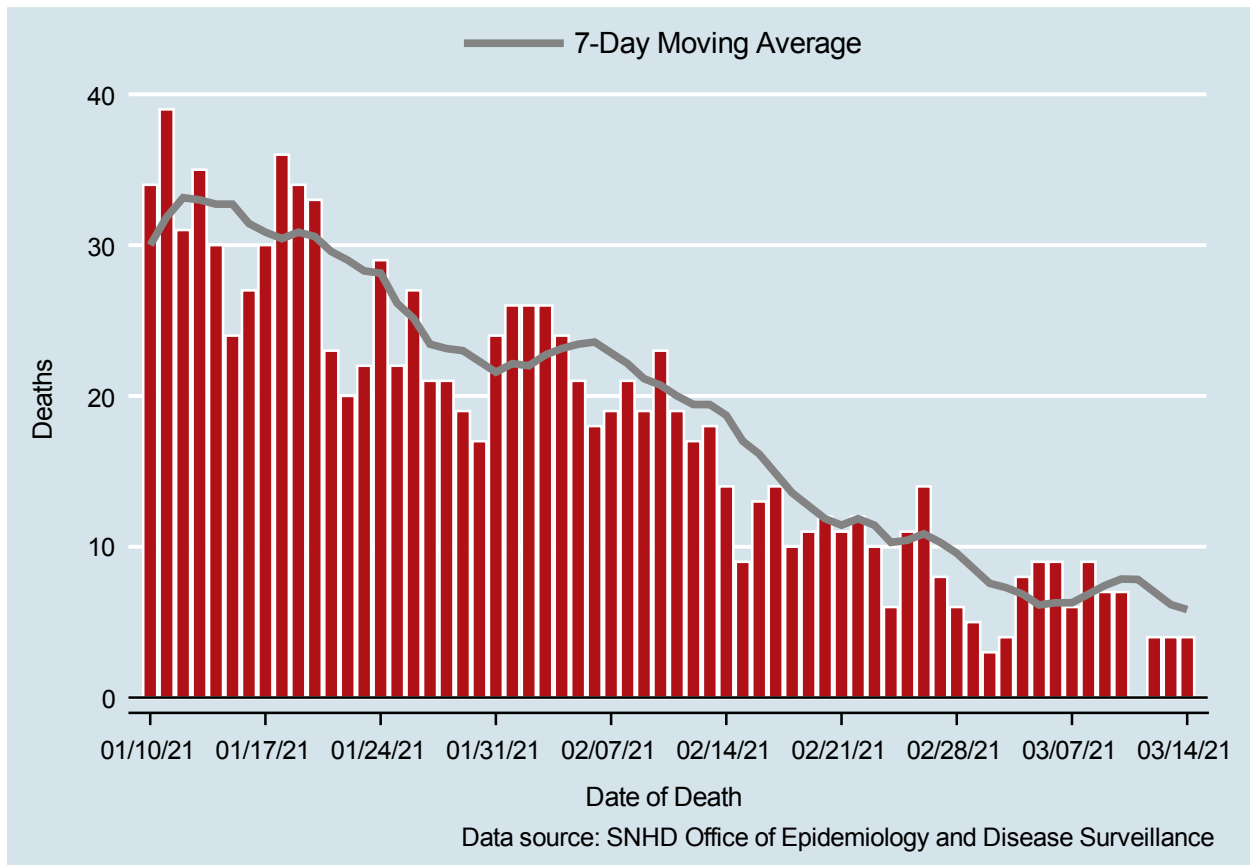

Table 3: COVID-19 Deaths per Day, Clark County, NV

Date	Deaths Per Day	7-Day Moving Average
MAR 01	5	8.6
MAR 02	3	7.6
MAR 03	4	7.3
MAR 04	8	6.9
MAR 05	9	6.1
MAR 06	9	6.3
MAR 07	6	6.3
MAR 08	9	6.9
MAR 09	7	7.4
MAR 10	7	7.9
MAR 11	.	7.8
MAR 12	4	7.0
MAR 13	4	6.2
MAR 14	4	5.8

7-Day Average of Daily New Cases per 100K, by Age Group (Years)

Clark County, NV

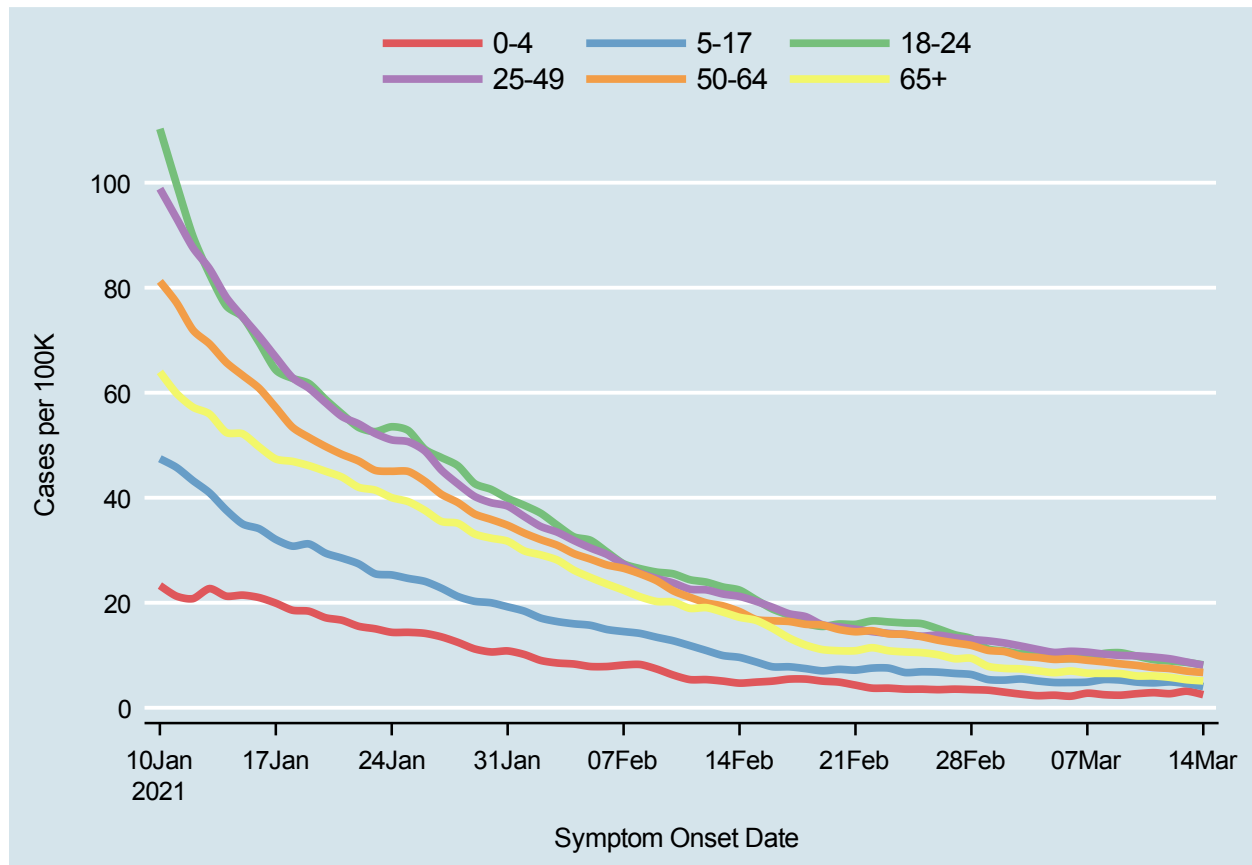
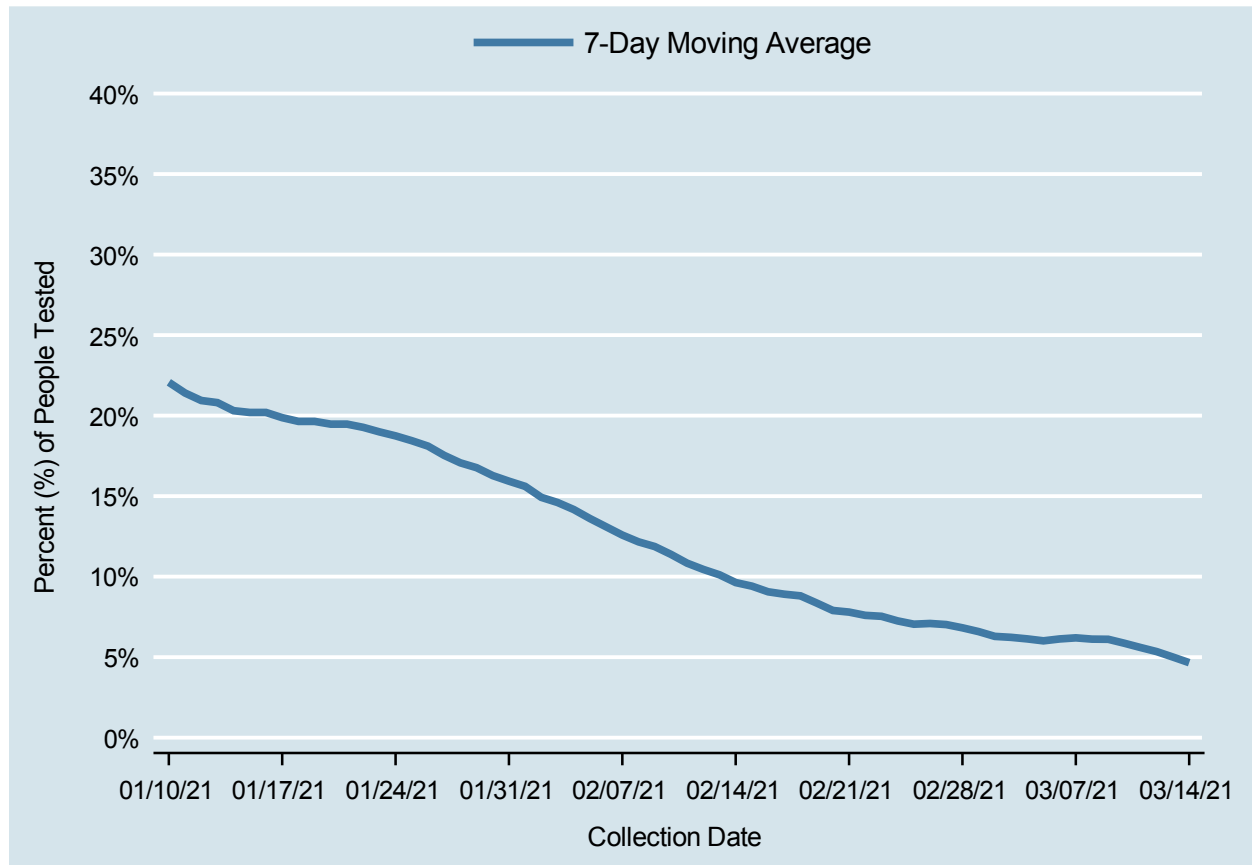

Table 4: 7-Day Average of Daily New Cases per 100K, by Age Group (Years)

Date	0-4	5-17	18-24	25-49	50-64	65+
MAR 01	3.4	5.4	11.2	12.7	10.9	7.9
MAR 02	3.0	5.3	10.8	12.3	10.7	7.5
MAR 03	2.6	5.5	10.3	11.7	9.8	7.4
MAR 04	2.3	5.1	10.3	11.1	9.6	7.0
MAR 05	2.4	4.8	9.4	10.5	9.2	6.7
MAR 06	2.2	4.8	9.4	10.8	9.3	7.0
MAR 07	2.8	4.9	9.6	10.6	9.0	6.6
MAR 08	2.5	5.4	10.3	10.2	8.7	6.5
MAR 09	2.4	5.3	10.5	10.0	8.4	6.5
MAR 10	2.7	4.9	9.8	9.9	8.1	6.1
MAR 11	2.9	4.7	9.2	9.7	7.7	6.1
MAR 12	2.7	4.9	8.9	9.3	7.5	5.8
MAR 13	3.2	4.6	8.6	8.7	7.0	5.3
MAR 14	2.5	4.0	8.2	8.1	6.7	5.1

Percent of People Receiving COVID-19 Viral Tests Who Have Positive Results

Clark County, NV



Report prepared by: Kellie Watkins, PhD, MS, Ying Zhang, PhD, MPH, Kathryn Barker, MPH (Office of Epidemiology and Disease Surveillance) and Lei Zhang, MS (Office of Informatics)