

COVID-19 Trends

Clark County, Nevada

Document creation date: March 15, 2021

- General notes: This report uses surveillance data collected by the Southern Nevada Health District. Due to delays related to laboratory processing, reporting, and case investigations, data from the most recent days are less complete than data from older time points. For this reason, as of June 10, 2020 this report will not display data from the previous three days prior to the date that the report was created. As many case investigations are ongoing, all data presented in this report are considered preliminary and subject to change. Data regarding cases, hospitalizations, deaths, and labs were last updated March 15, 2021 at 12:00 AM, and data is reported up through March 11, 2021.
- Cases: Symptom onset date was used for aggregating cases. If symptom onset date was missing, the following dates were substituted in this order: diagnosis date, lab collection date, report date (date case was reported to SNHD), event creation date (date case was entered into TriSano, SNHD's surveillance system).
- Hospitalizations: Admission date was used for aggregating hospitalizations. If admission date was missing, report date was substituted. If a person had more than one hospitalization after his/her COVID-19 diagnosis, only the first admission date was used.
- Deaths: Date of death was used for aggregating deaths. If date of death was missing, report date was used.
- For the "7-Day Average of Daily New Cases per 100K, by Age Group (Years)" graph and table, the population data source for calculating rate estimates was from Nevada State Demographer "2019 ASRHO Estimates and Projections Summary 2000 to 2038", 2020 projection, vintage 2019. Rates for individual age categories may be based on small numbers, which may give unstable estimates.
- All graphs in this report show data from approximately 60 days prior to the date of the report.
- All tables show data from the last 14 days before the current date, with the exception of the "Percent Change in Weekly Totals from Previous Week", which displays data from the previous eight completed weeks.
- For the "Percent of People Receiving COVID-19 Viral Tests Who Have Positive Results" graph, one person who has multiple specimens collected in one day is only reported once. If any of that person's tests are positive, that person counts as a positive result. If all of that individual's tests are negative, that person counts as a negative result. Laboratory tests were included if they were a test assessing for the presence of SARS-CoV-2 viral RNA, for example PCR tests. Antibody tests were excluded.

COVID-19 Cases

Clark County, NV

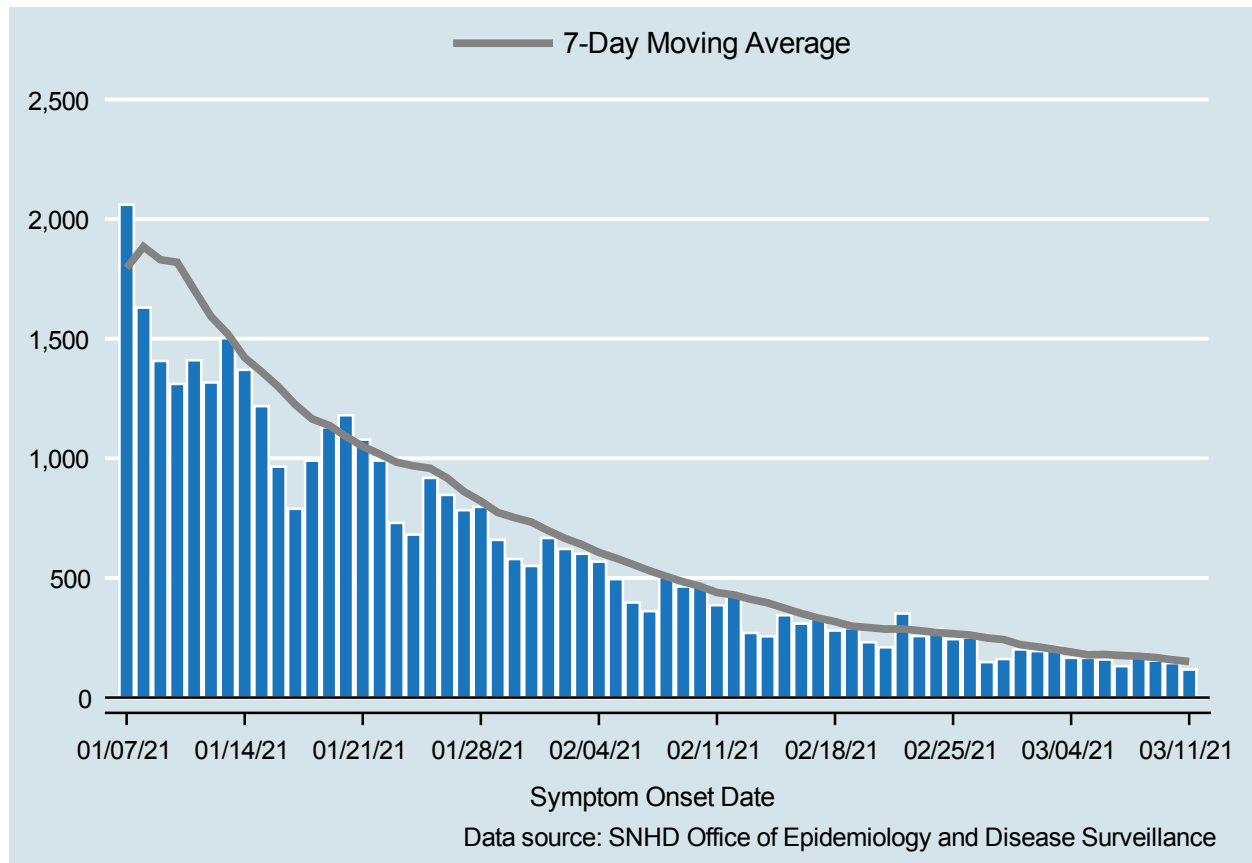

Table 1: COVID-19 Cases per Day, Clark County, NV

Date	Cases Per Day	7-Day Moving Average
FEB 26	250	261.1
FEB 27	148	249.3
FEB 28	161	242.3
MAR 01	201	220.9
MAR 02	194	211.9
MAR 03	212	201.4
MAR 04	166	190.3
MAR 05	166	178.3
MAR 06	159	179.9
MAR 07	131	175.6
MAR 08	184	173.1
MAR 09	154	167.4
MAR 10	144	157.7
MAR 11	117	150.7

COVID-19 Hospitalizations

Clark County, NV

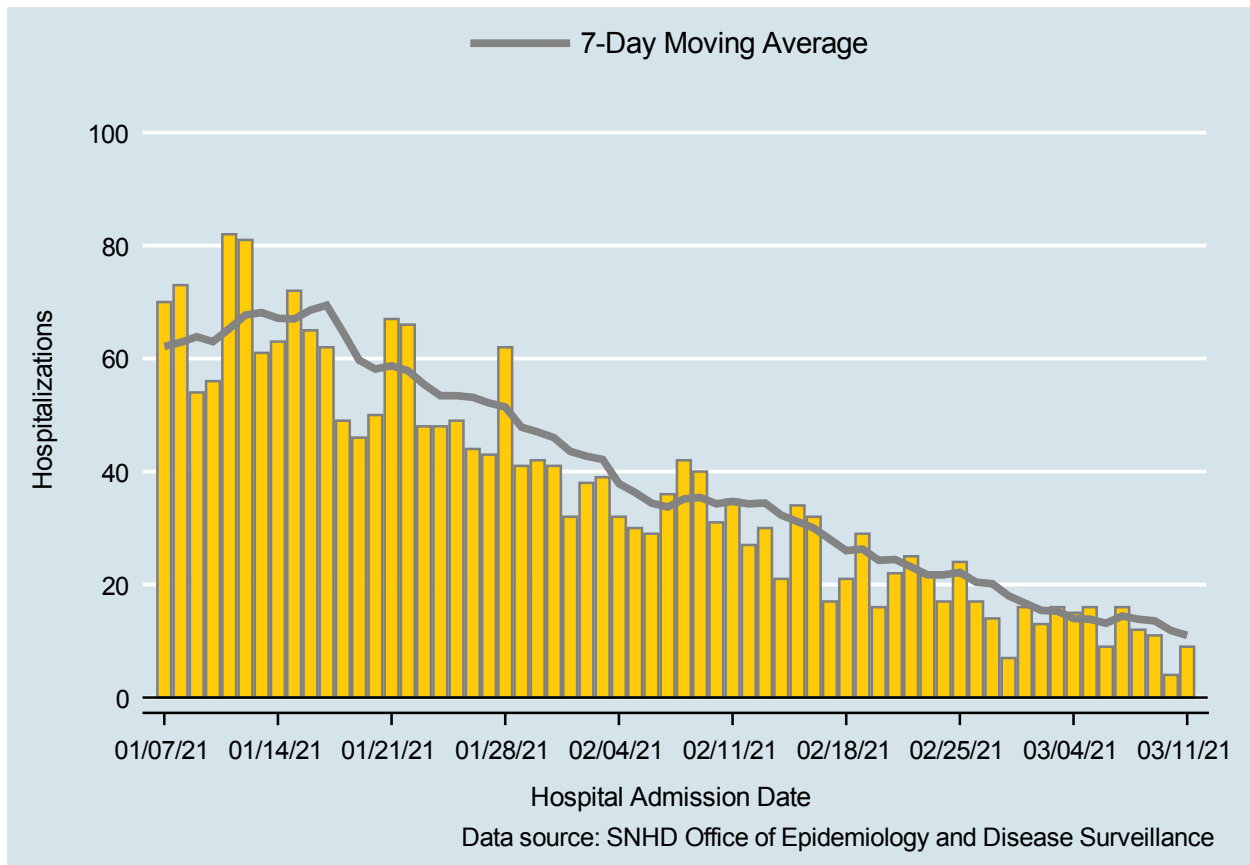

Table 2: COVID-19 Hospitalizations per Day, Clark County, NV

Date	Hospitalizations Per Day	7-Day Moving Average
FEB 26	17	20.4
FEB 27	14	20.1
FEB 28	7	18.0
MAR 01	16	16.7
MAR 02	13	15.4
MAR 03	16	15.3
MAR 04	15	14.0
MAR 05	16	13.9
MAR 06	9	13.1
MAR 07	16	14.4
MAR 08	12	13.9
MAR 09	11	13.6
MAR 10	4	11.9
MAR 11	9	11.0

COVID-19 Deaths

Clark County, NV

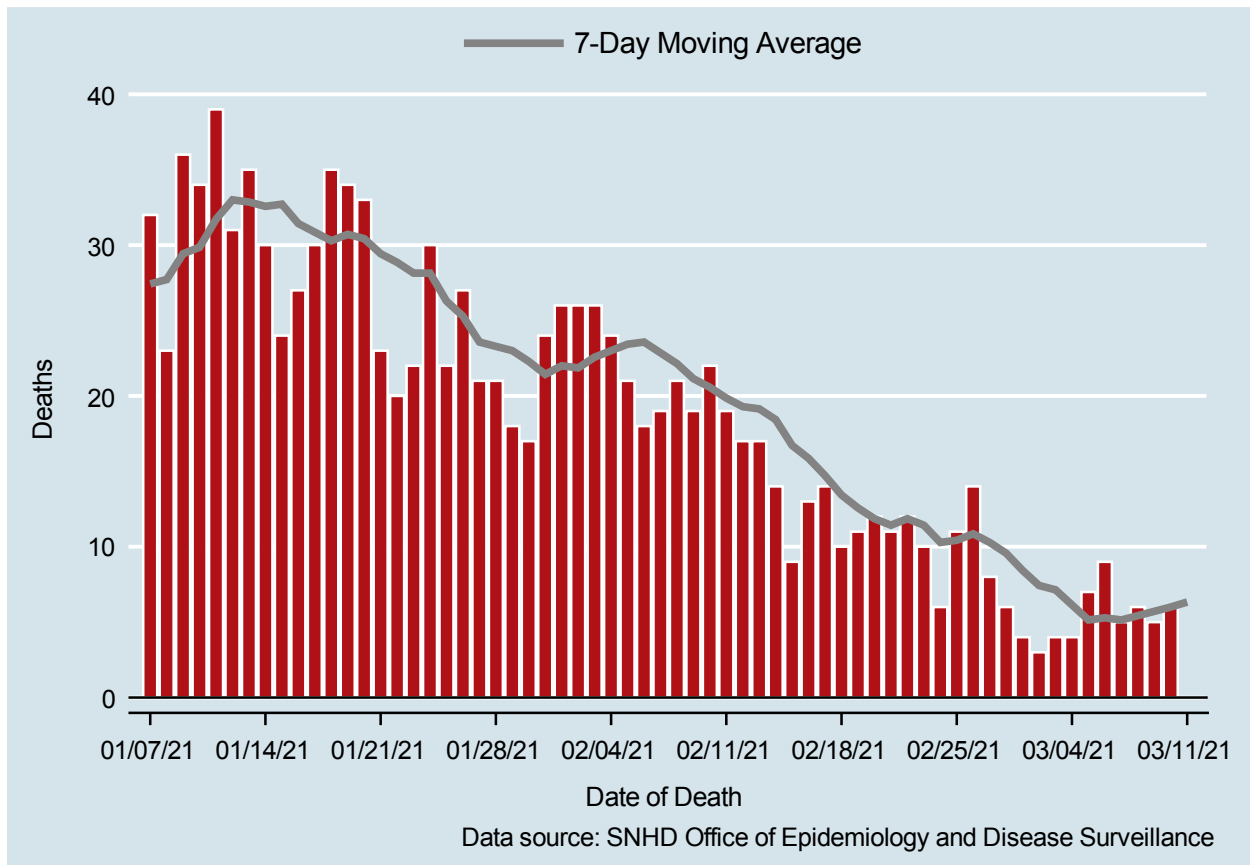

Table 3: COVID-19 Deaths per Day, Clark County, NV

Date	Deaths Per Day	7-Day Moving Average
FEB 26	14	10.9
FEB 27	8	10.3
FEB 28	6	9.6
MAR 01	4	8.4
MAR 02	3	7.4
MAR 03	4	7.1
MAR 04	4	6.1
MAR 05	7	5.1
MAR 06	9	5.3
MAR 07	5	5.1
MAR 08	6	5.4
MAR 09	5	5.7
MAR 10	6	6.0
MAR 11	.	6.3

7-Day Average of Daily New Cases per 100K, by Age Group (Years)

Clark County, NV

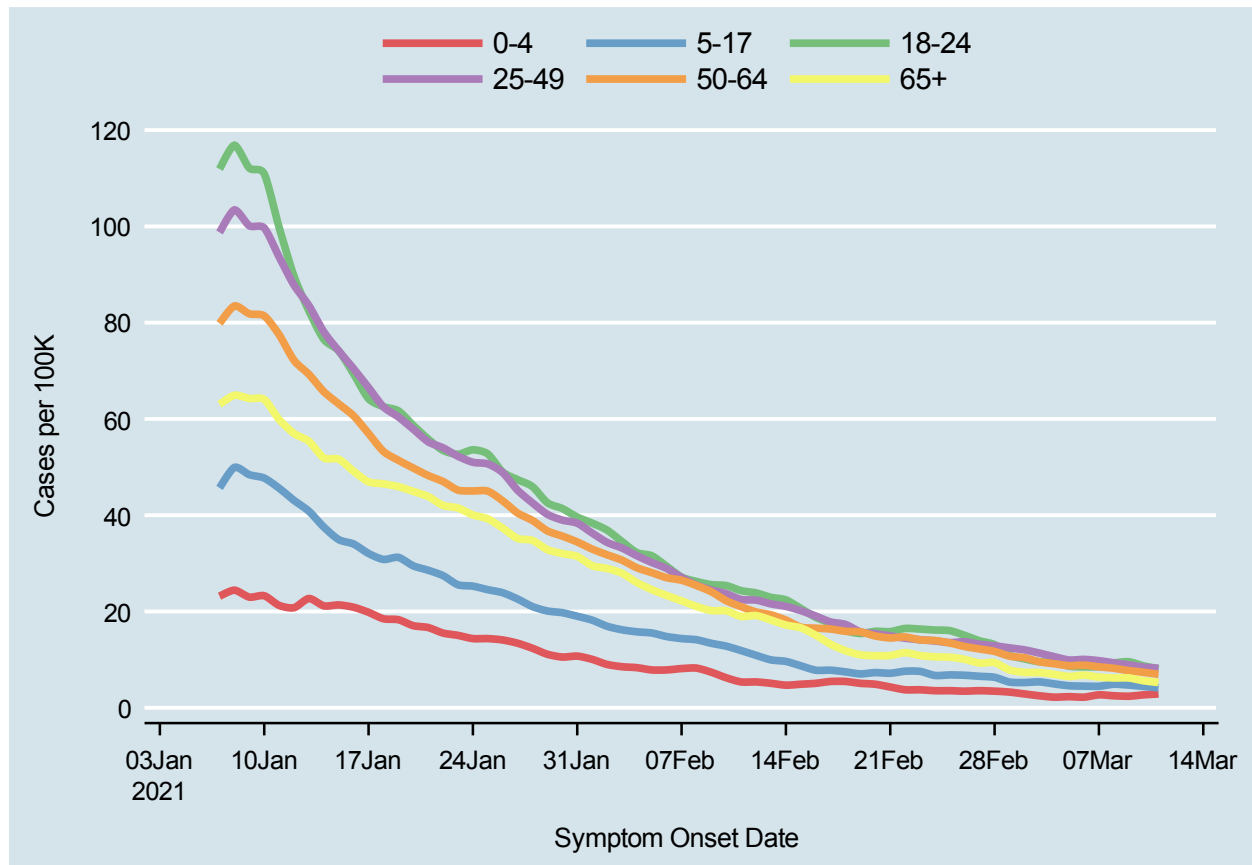
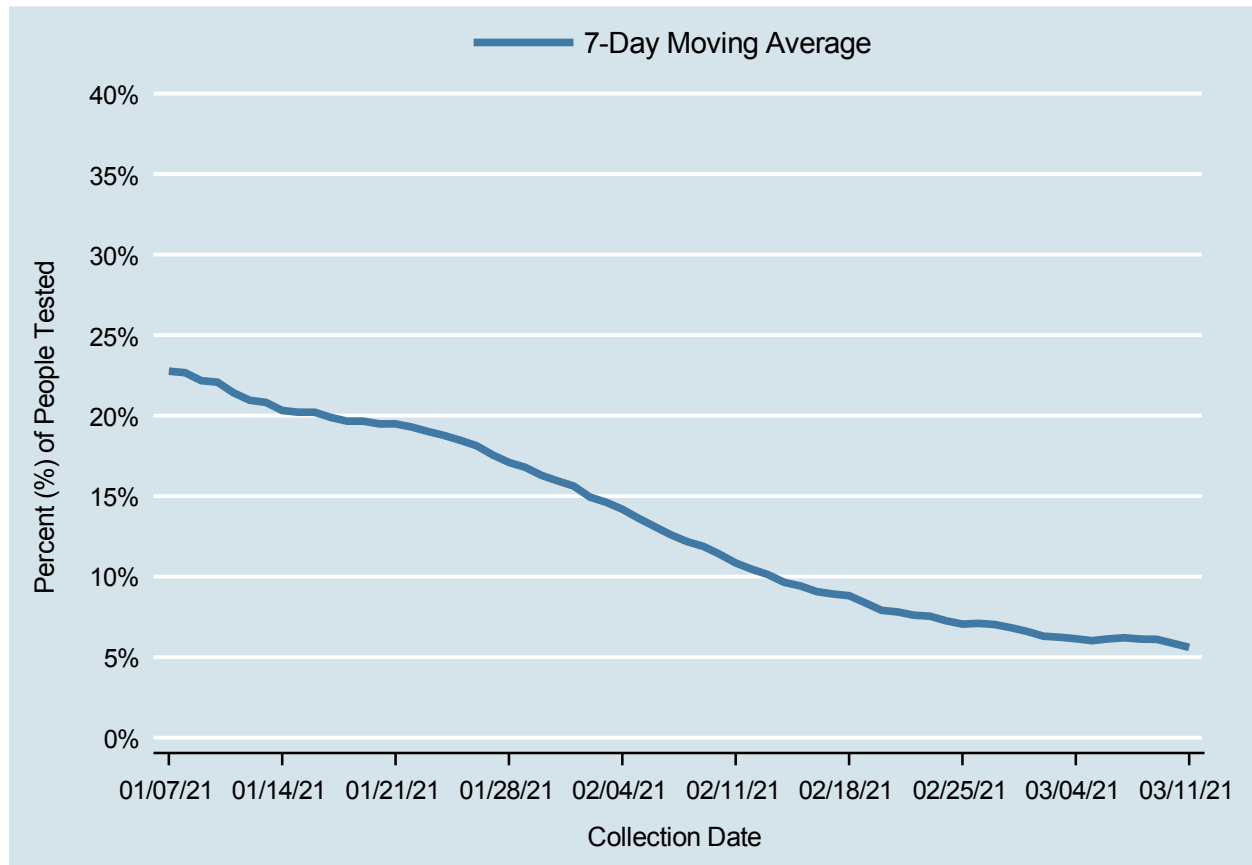

Table 4: 7-Day Average of Daily New Cases per 100K, by Age Group (Years)

Date	0-4	5-17	18-24	25-49	50-64	65+
FEB 26	3.4	6.7	15.0	13.7	12.7	10.0
FEB 27	3.5	6.5	13.9	13.2	12.2	9.3
FEB 28	3.4	6.3	13.1	12.9	11.7	9.4
MAR 01	3.3	5.3	10.9	12.4	10.7	7.9
MAR 02	2.9	5.2	10.1	12.0	10.4	7.4
MAR 03	2.5	5.4	9.6	11.4	9.5	7.3
MAR 04	2.2	5.0	9.5	10.6	9.1	7.0
MAR 05	2.3	4.6	8.6	9.9	8.7	6.5
MAR 06	2.2	4.5	8.5	10.0	8.8	6.8
MAR 07	2.7	4.5	8.6	9.8	8.5	6.4
MAR 08	2.5	4.9	9.3	9.3	8.2	6.2
MAR 09	2.4	4.7	9.6	8.9	7.7	6.2
MAR 10	2.7	4.4	8.7	8.4	7.4	5.6
MAR 11	2.9	4.1	8.1	8.2	6.9	5.2

Percent of People Receiving COVID-19 Viral Tests Who Have Positive Results

Clark County, NV



Report prepared by: Kellie Watkins, PhD, MS, Ying Zhang, PhD, MPH, Kathryn Barker, MPH (Office of Epidemiology and Disease Surveillance) and Lei Zhang, MS (Office of Informatics)