

COVID-19 Trends

Clark County, Nevada

Document creation date: June 23, 2021

- General notes: This report uses surveillance data collected by the Southern Nevada Health District. Due to delays related to laboratory processing, reporting, and case investigations, data from the most recent days are less complete than data from older time points. For this reason, as of June 10, 2020 this report will not display data from the previous three days prior to the date that the report was created. As many case investigations are ongoing, all data presented in this report are considered preliminary and subject to change. Data regarding cases, hospitalizations, deaths, and labs were last updated June 23, 2021 at 12:00 AM, and data is reported up through June 19, 2021.
- Cases: Symptom onset date was used for aggregating cases. If symptom onset date was missing, the following dates were substituted in this order: diagnosis date, lab collection date, report date (date case was reported to SNHD), event creation date (date case was entered into TriSano, SNHD's surveillance system).
- Hospitalizations: Admission date was used for aggregating hospitalizations. If admission date was missing, report date was substituted. If a person had more than one hospitalization after his/her COVID-19 diagnosis, only the first admission date was used.
- Deaths: Date of death was used for aggregating deaths. If date of death was missing, report date was used.
- For the "7-Day Average of Daily New Cases per 100K, by Age Group (Years)" graph and table, the population data source for calculating rate estimates was from Nevada State Demographer "2019 ASRHO Estimates and Projections Summary 2000 to 2038", 2020 projection, vintage 2019. Rates for individual age categories may be based on small numbers, which may give unstable estimates.
- All graphs in this report show data from approximately 60 days prior to the date of the report.
- All tables show data from the last 14 days before the current date, with the exception of the "Percent Change in Weekly Totals from Previous Week", which displays data from the previous eight completed weeks.
- For the "Percent of People Receiving COVID-19 Viral Tests Who Have Positive Results" graph, one person who has multiple specimens collected in one day is only reported once. If any of that person's tests are positive, that person counts as a positive result. If all of that individual's tests are negative, that person counts as a negative result. Laboratory tests were included if they were a test assessing for the presence of SARS-CoV-2 viral RNA, for example PCR tests. Antibody tests were excluded.

COVID-19 Cases

Clark County, NV

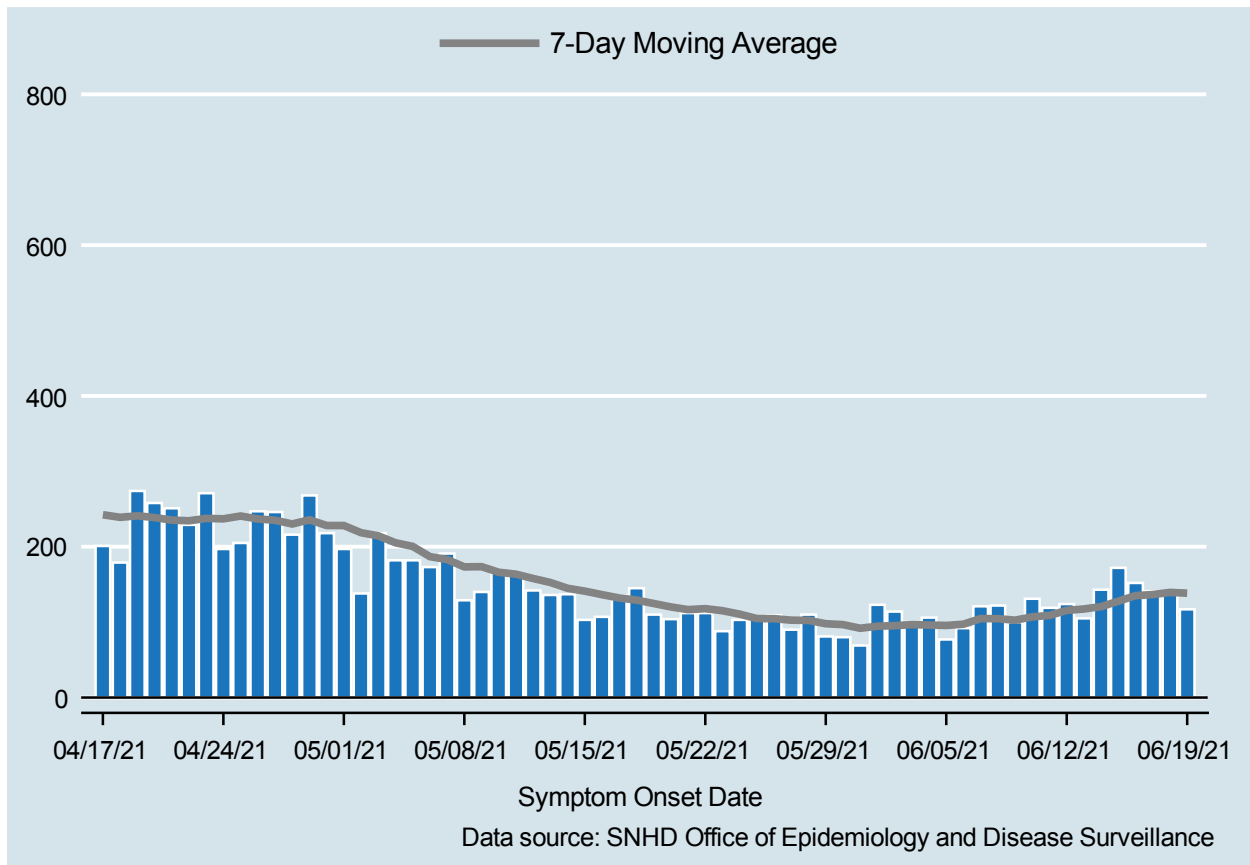

Table 1: COVID-19 Cases per Day, Clark County, NV

Date	Cases Per Day	7-Day Moving Average
JUN 06	92	97.3
JUN 07	121	104.7
JUN 08	122	104.6
JUN 09	100	102.6
JUN 10	131	107.0
JUN 11	119	108.9
JUN 12	124	115.6
JUN 13	105	117.4
JUN 14	143	120.6
JUN 15	172	127.7
JUN 16	152	135.1
JUN 17	141	136.6
JUN 18	139	139.4
JUN 19	117	138.4

COVID-19 Hospitalizations

Clark County, NV

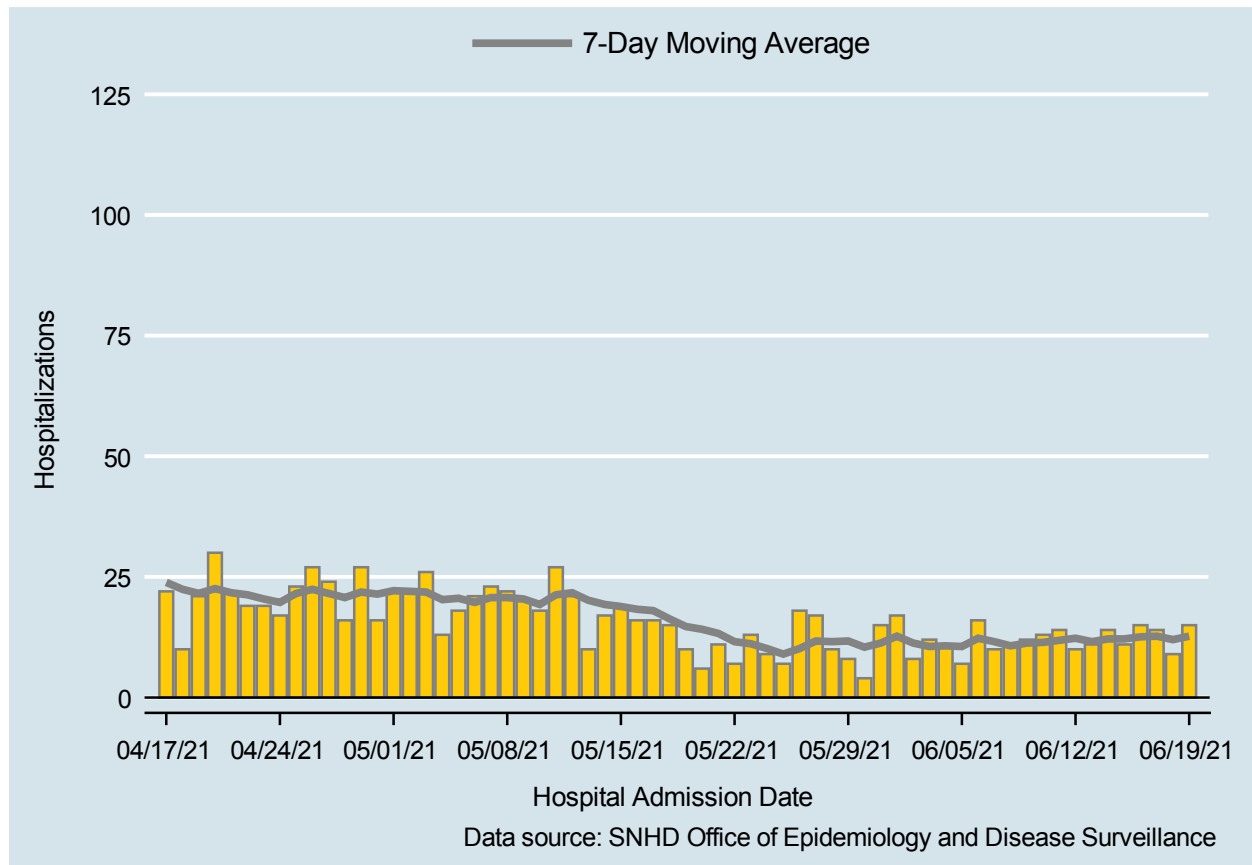

Table 2: COVID-19 Hospitalizations per Day, Clark County, NV

Date	Hospitalizations Per Day	7-Day Moving Average
JUN 06	16	12.3
JUN 07	10	11.6
JUN 08	11	10.7
JUN 09	12	11.3
JUN 10	13	11.4
JUN 11	14	11.9
JUN 12	10	12.3
JUN 13	11	11.6
JUN 14	14	12.1
JUN 15	11	12.1
JUN 16	15	12.6
JUN 17	14	12.7
JUN 18	9	12.0
JUN 19	15	12.7

COVID-19 Deaths

Clark County, NV

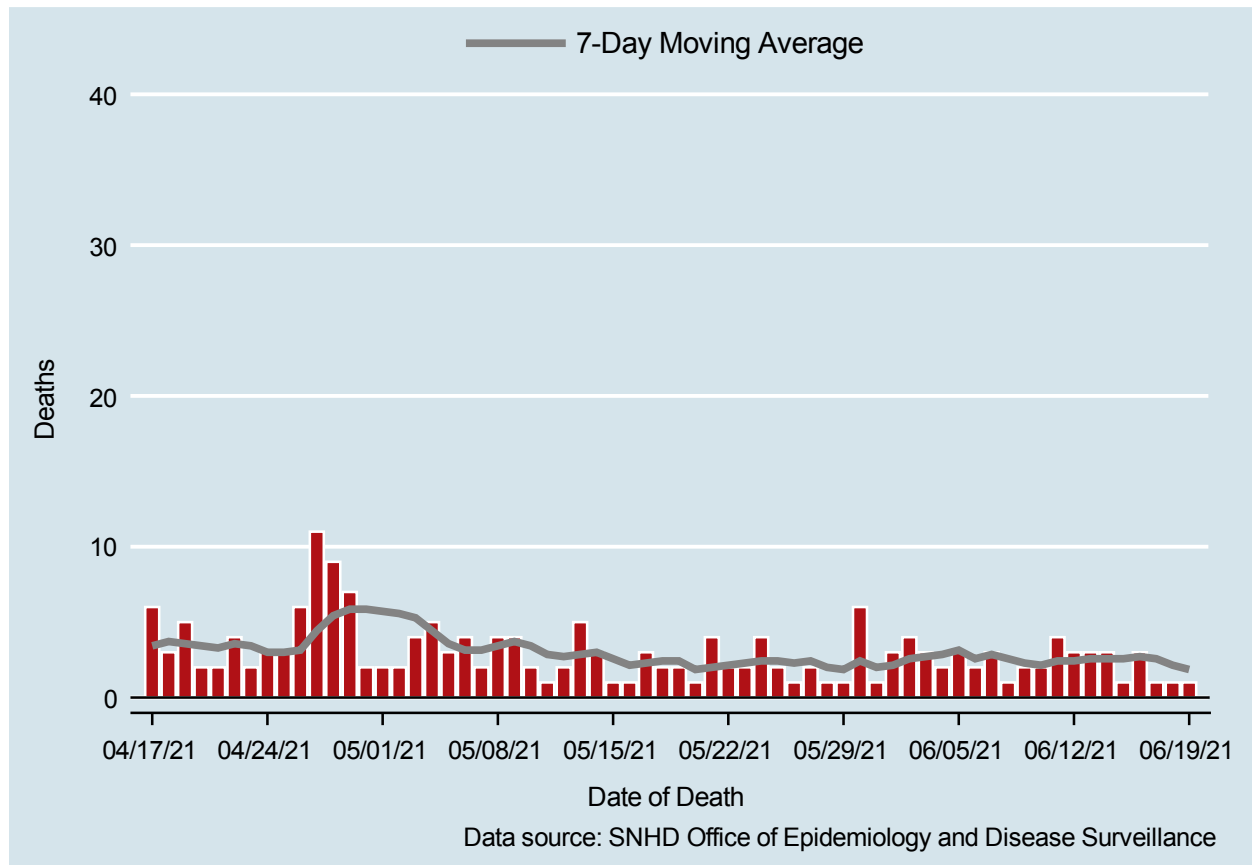

Table 3: COVID-19 Deaths per Day, Clark County, NV

Date	Deaths Per Day	7-Day Moving Average
JUN 06	2	2.6
JUN 07	3	2.9
JUN 08	1	2.6
JUN 09	2	2.3
JUN 10	2	2.1
JUN 11	4	2.4
JUN 12	3	2.4
JUN 13	3	2.6
JUN 14	3	2.6
JUN 15	1	2.6
JUN 16	3	2.7
JUN 17	1	2.6
JUN 18	1	2.1
JUN 19	1	1.9

7-Day Average of Daily New Cases per 100K, by Age Group (Years)

Clark County, NV

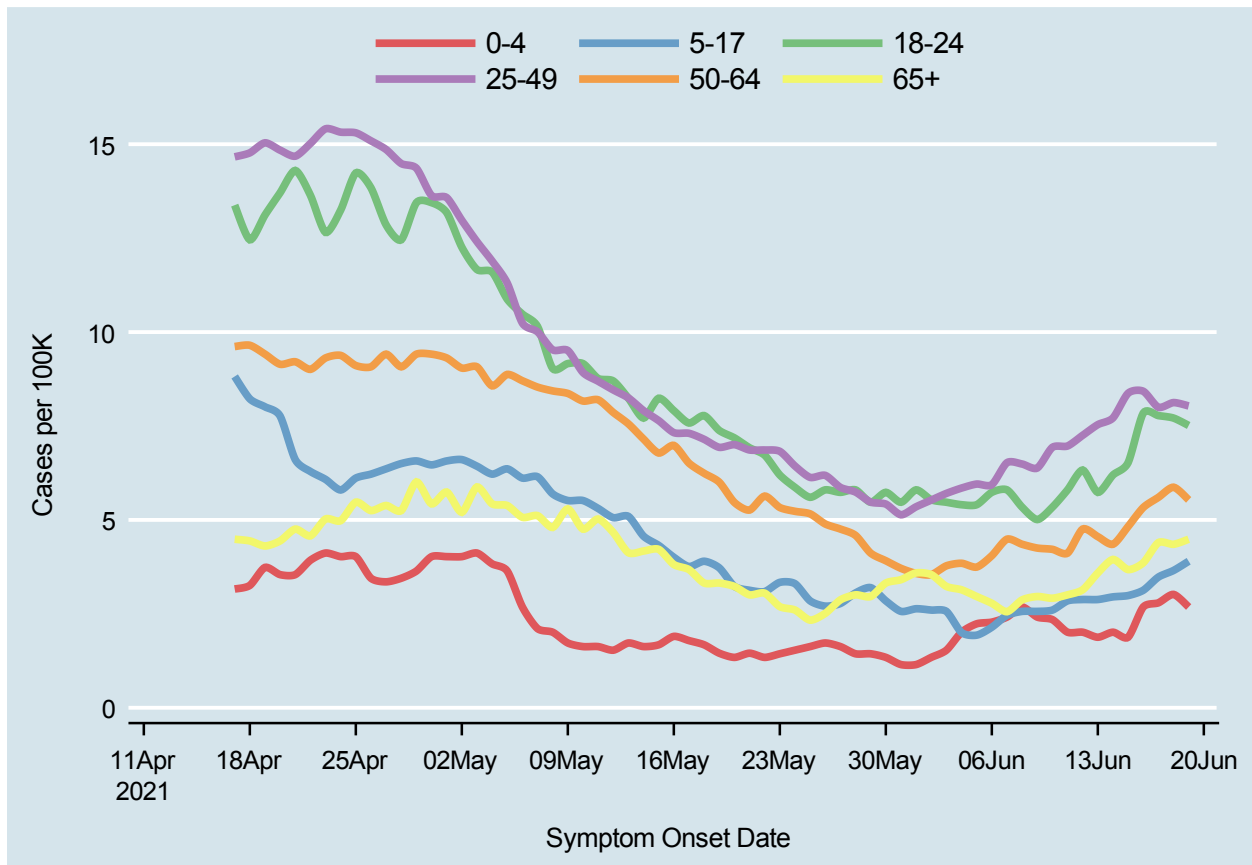
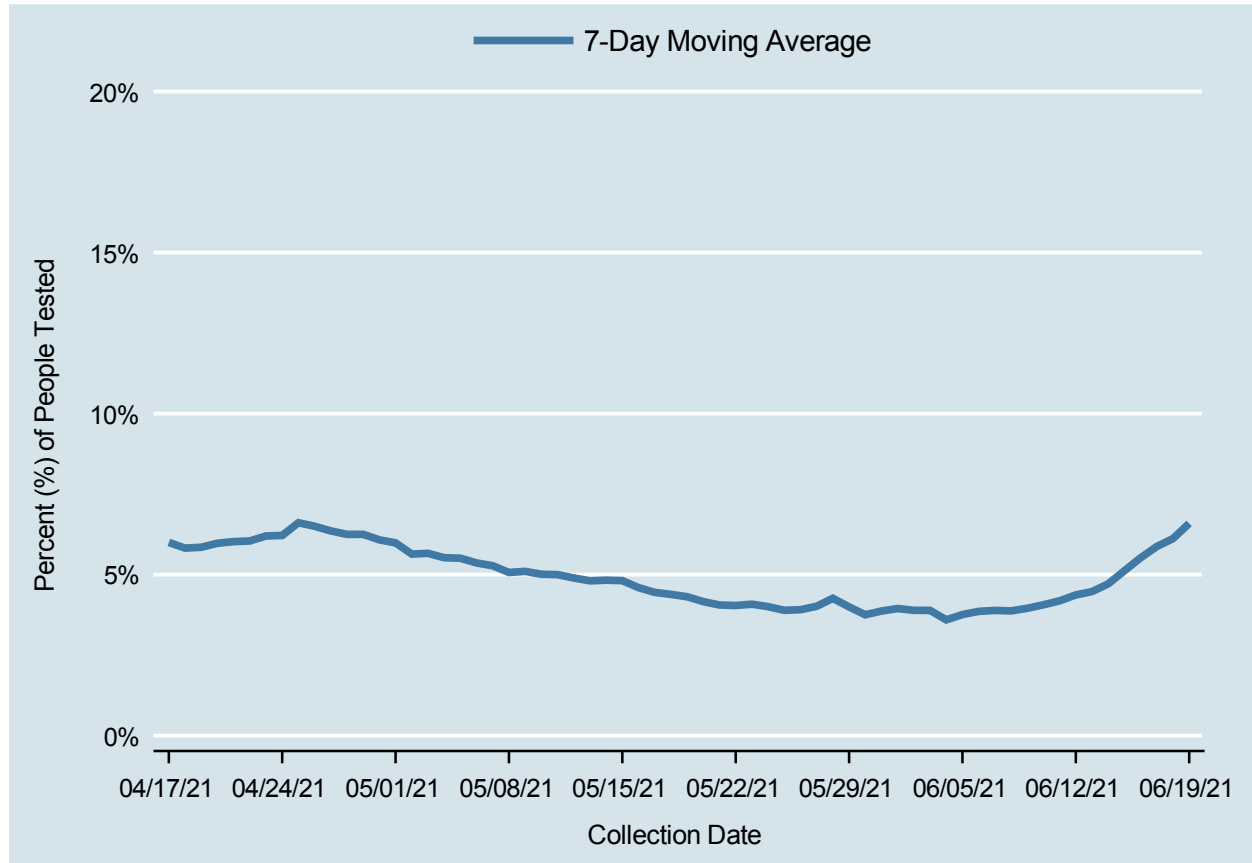

Table 4: 7-Day Average of Daily New Cases per 100K, by Age Group (Years)

Date	0-4	5-17	18-24	25-49	50-64	65+
JUN 06	2.3	2.1	5.7	5.9	4.0	2.8
JUN 07	2.4	2.5	5.8	6.5	4.5	2.6
JUN 08	2.7	2.6	5.3	6.5	4.4	2.9
JUN 09	2.4	2.6	5.0	6.4	4.3	3.0
JUN 10	2.3	2.6	5.3	6.9	4.2	2.9
JUN 11	2.0	2.8	5.8	7.0	4.1	3.0
JUN 12	2.0	2.9	6.3	7.3	4.8	3.1
JUN 13	1.9	2.9	5.7	7.5	4.6	3.6
JUN 14	2.0	3.0	6.2	7.7	4.4	3.9
JUN 15	1.9	3.0	6.5	8.4	4.8	3.7
JUN 16	2.7	3.1	7.8	8.4	5.3	3.9
JUN 17	2.8	3.5	7.8	8.0	5.6	4.4
JUN 18	3.0	3.7	7.7	8.1	5.9	4.4
JUN 19	2.7	3.9	7.5	8.0	5.5	4.5

Percent of People Receiving COVID-19 Viral Tests Who Have Positive Results

Clark County, NV



Report prepared by: Kellie Watkins, PhD, MS, Ying Zhang, PhD, MPH, Kathryn Barker, MPH (Office of Epidemiology and Disease Surveillance) and Lei Zhang, MS (Office of Informatics)