

COVID-19 Trends

Clark County, Nevada

Document creation date: July 12, 2021

- General notes: This report uses surveillance data collected by the Southern Nevada Health District. Due to delays related to laboratory processing, reporting, and case investigations, data from the most recent days are less complete than data from older time points. For this reason, as of June 10, 2020 this report will not display data from the previous three days prior to the date that the report was created. As many case investigations are ongoing, all data presented in this report are considered preliminary and subject to change. Data regarding cases, hospitalizations, deaths, and labs were last updated July 12, 2021 at 12:00 AM, and data is reported up through July 8, 2021.
- Cases: Symptom onset date was used for aggregating cases. If symptom onset date was missing, the following dates were substituted in this order: diagnosis date, lab collection date, report date (date case was reported to SNHD), event creation date (date case was entered into TriSano, SNHD's surveillance system).
- Hospitalizations: Admission date was used for aggregating hospitalizations. If admission date was missing, report date was substituted. If a person had more than one hospitalization after his/her COVID-19 diagnosis, only the first admission date was used.
- Deaths: Date of death was used for aggregating deaths. If date of death was missing, report date was used.
- For the "7-Day Average of Daily New Cases per 100K, by Age Group (Years)" graph and table, the population data source for calculating rate estimates was from Nevada State Demographer "2019 ASRHO Estimates and Projections Summary 2000 to 2038", 2020 projection, vintage 2019. Rates for individual age categories may be based on small numbers, which may give unstable estimates.
- All graphs in this report show data from approximately 60 days prior to the date of the report.
- All tables show data from the last 14 days before the current date, with the exception of the "Percent Change in Weekly Totals from Previous Week", which displays data from the previous eight completed weeks.
- For the "Percent of People Receiving COVID-19 Viral Tests Who Have Positive Results" graph, one person who has multiple specimens collected in one day is only reported once. If any of that person's tests are positive, that person counts as a positive result. If all of that individual's tests are negative, that person counts as a negative result. Laboratory tests were included if they were a test assessing for the presence of SARS-CoV-2 viral RNA, for example PCR tests. Antibody tests were excluded.

COVID-19 Cases

Clark County, NV

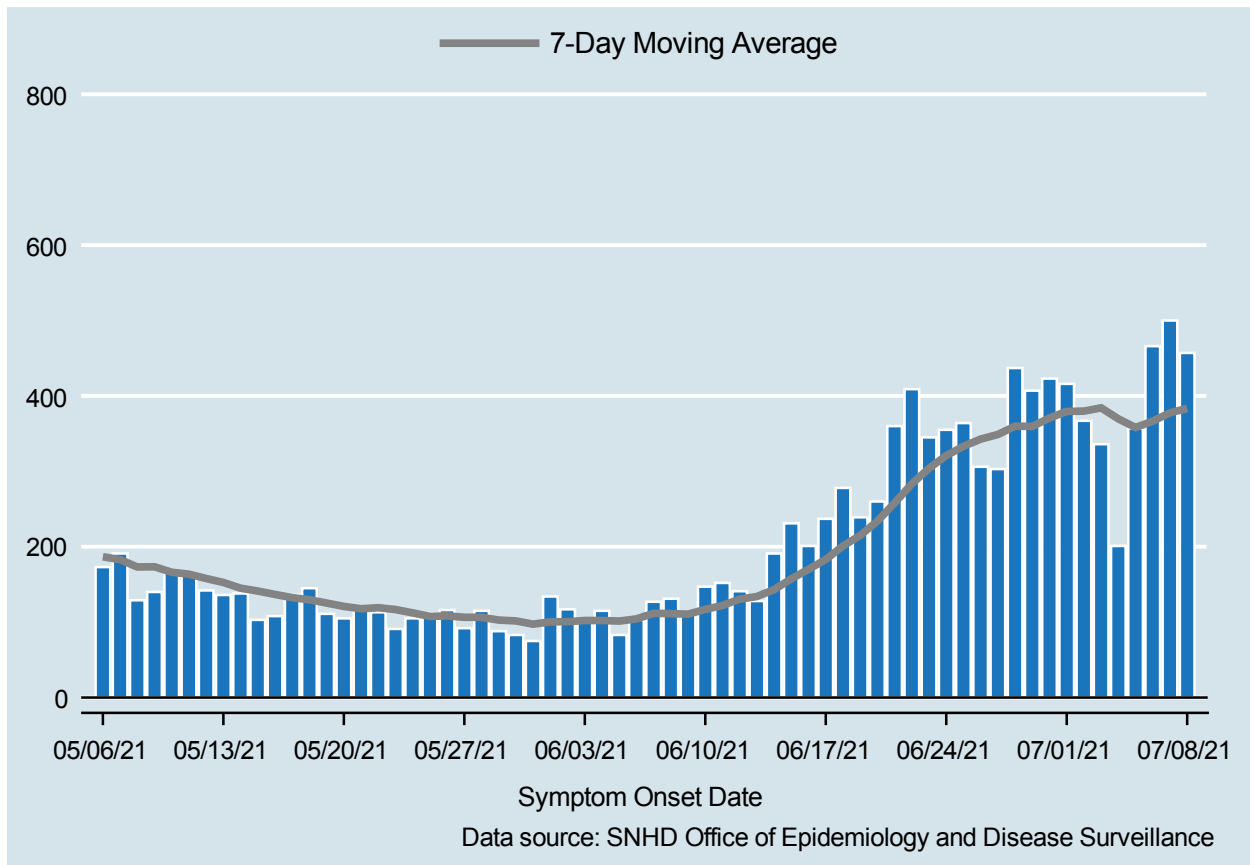

Table 1: COVID-19 Cases per Day, Clark County, NV

Date	Cases Per Day	7-Day Moving Average
JUN 25	364	333.1
JUN 26	306	342.7
JUN 27	303	348.9
JUN 28	437	359.9
JUN 29	407	359.6
JUN 30	423	370.7
JUL 01	416	379.4
JUL 02	367	379.9
JUL 03	336	384.1
JUL 04	201	369.6
JUL 05	357	358.1
JUL 06	466	366.6
JUL 07	500	377.6
JUL 08	457	383.4

COVID-19 Hospitalizations

Clark County, NV

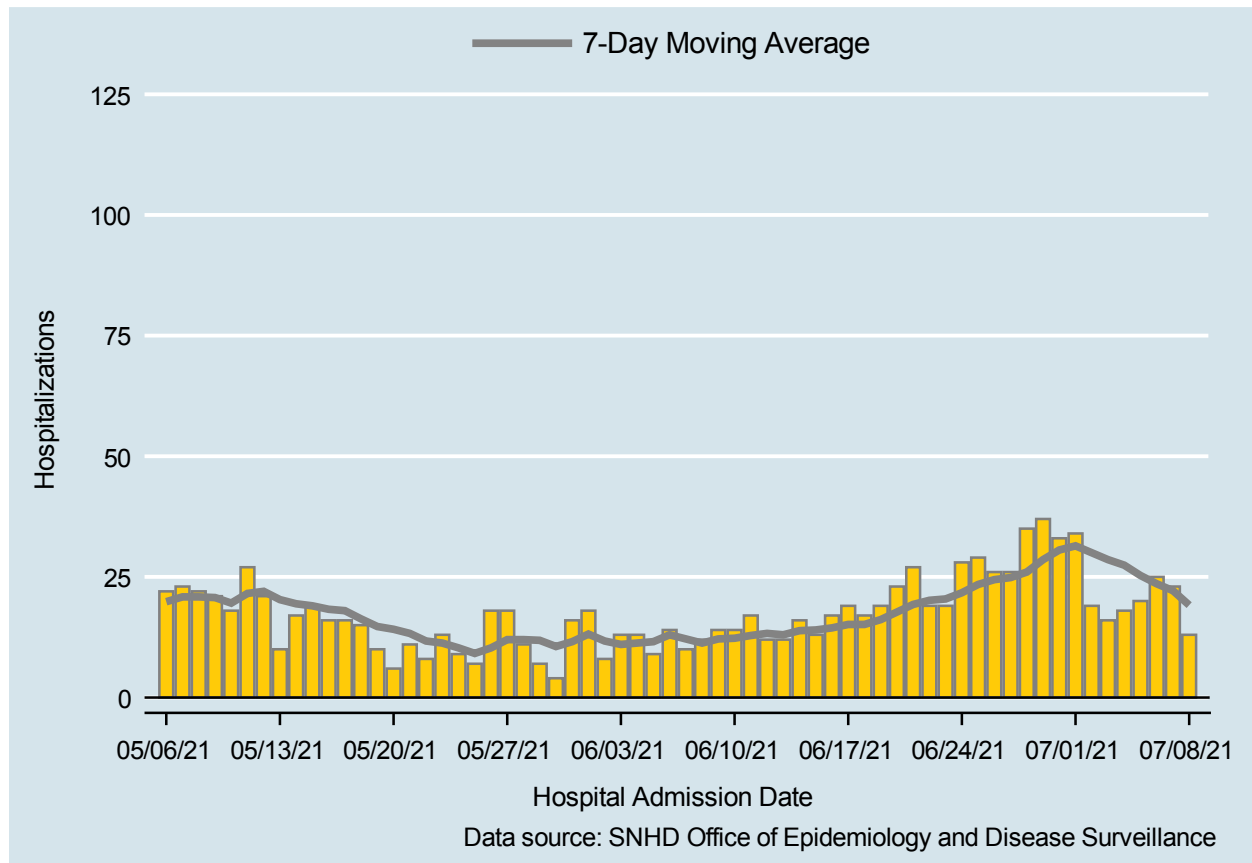

Table 2: COVID-19 Hospitalizations per Day, Clark County, NV

Date	Hospitalizations Per Day	7-Day Moving Average
JUN 25	29	23.4
JUN 26	26	24.4
JUN 27	26	24.9
JUN 28	35	26.0
JUN 29	37	28.6
JUN 30	33	30.6
JUL 01	34	31.4
JUL 02	19	30.0
JUL 03	16	28.6
JUL 04	18	27.4
JUL 05	20	25.3
JUL 06	25	23.6
JUL 07	23	22.1
JUL 08	13	19.1

COVID-19 Deaths

Clark County, NV

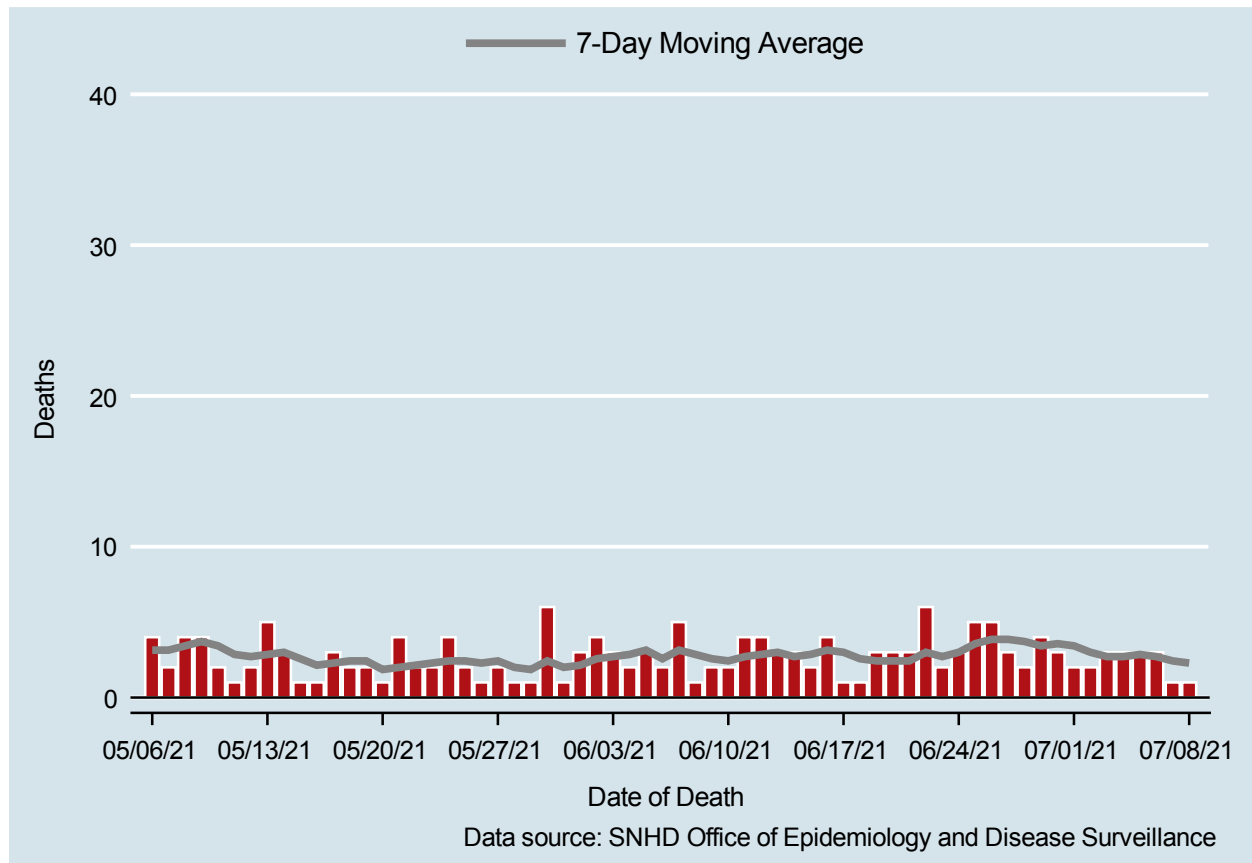

Table 3: COVID-19 Deaths per Day, Clark County, NV

Date	Deaths Per Day	7-Day Moving Average
JUN 25	5	3.6
JUN 26	5	3.9
JUN 27	3	3.9
JUN 28	2	3.7
JUN 29	4	3.4
JUN 30	3	3.6
JUL 01	2	3.4
JUL 02	2	3.0
JUL 03	3	2.7
JUL 04	3	2.7
JUL 05	3	2.9
JUL 06	3	2.7
JUL 07	1	2.4
JUL 08	1	2.3

7-Day Average of Daily New Cases per 100K, by Age Group (Years)

Clark County, NV

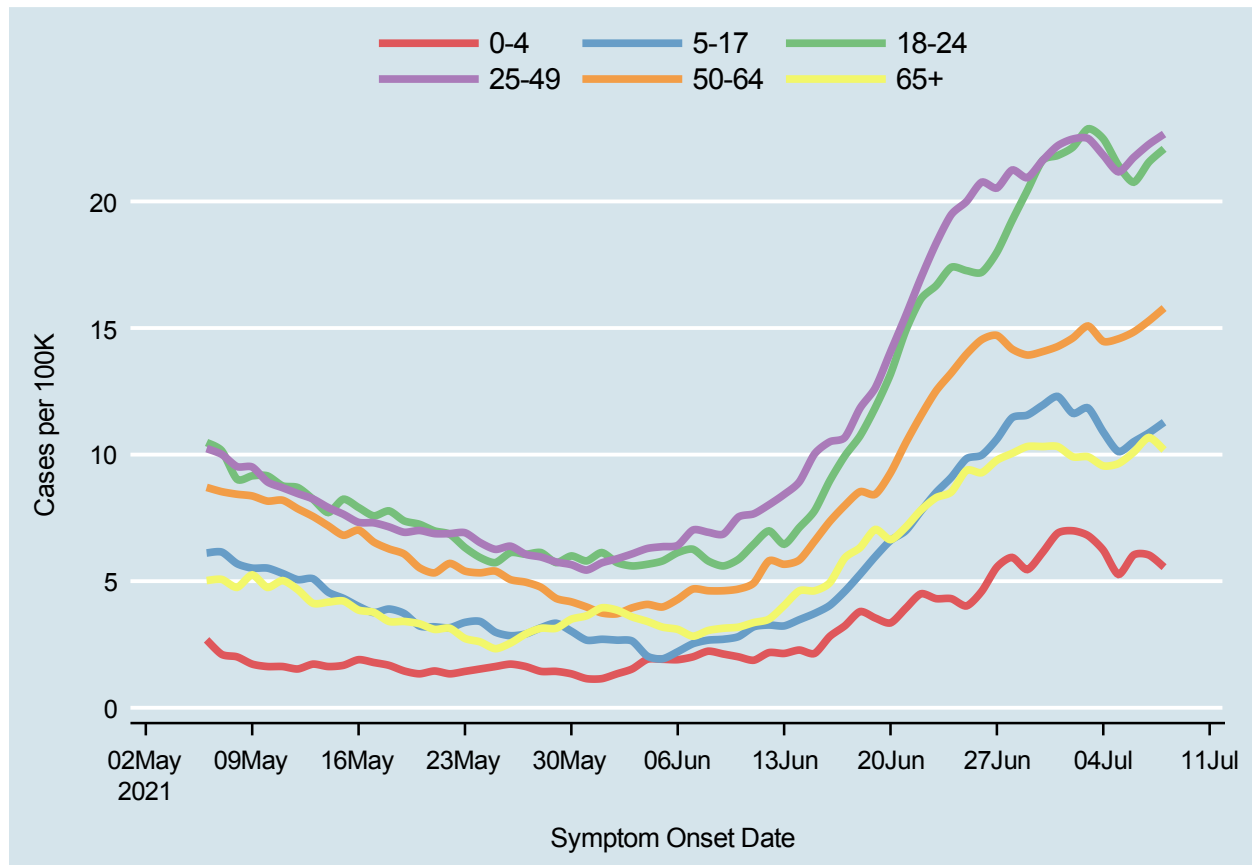
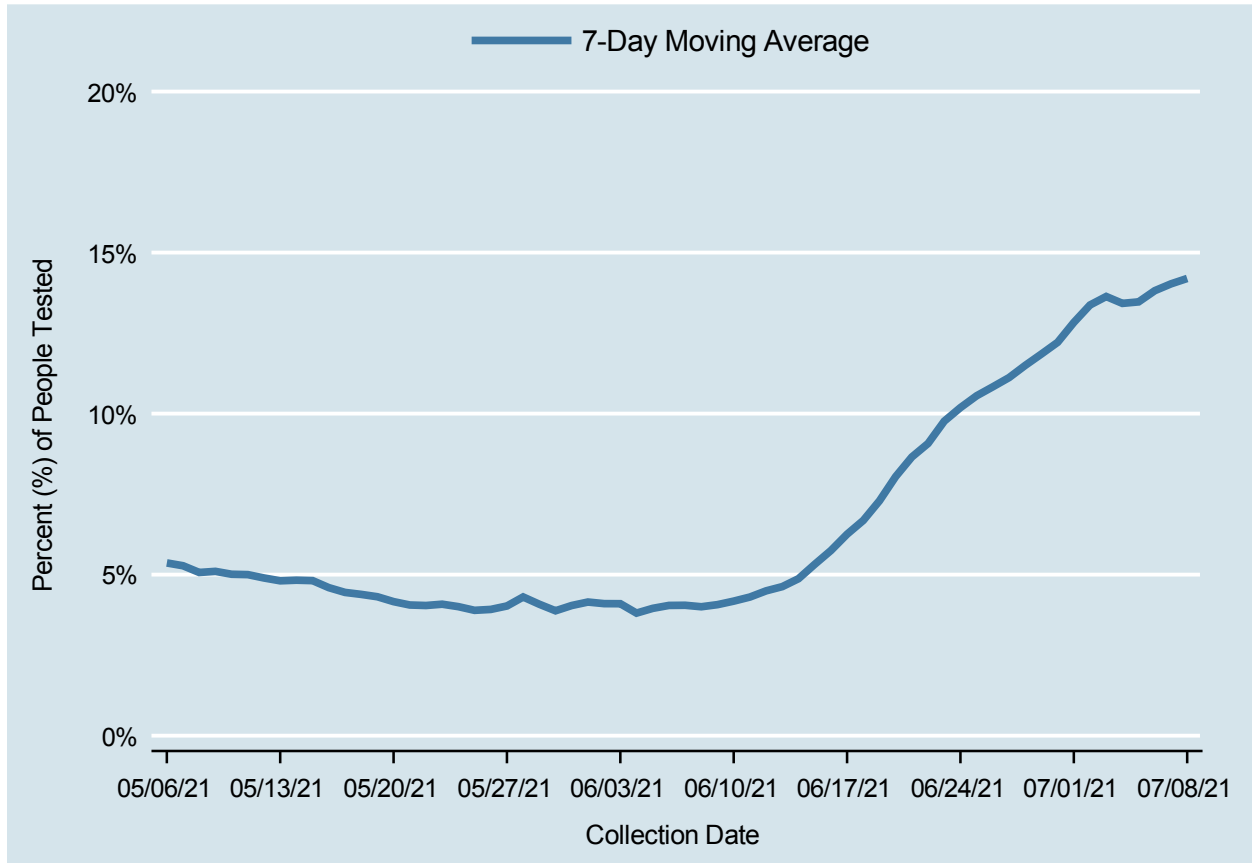

Table 4: 7-Day Average of Daily New Cases per 100K, by Age Group (Years)

Date	0-4	5-17	18-24	25-49	50-64	65+
JUN 25	4.0	9.8	17.3	20.0	14.0	9.4
JUN 26	4.6	10.0	17.2	20.8	14.5	9.3
JUN 27	5.6	10.6	18.0	20.5	14.7	9.8
JUN 28	5.9	11.5	19.2	21.2	14.2	10.0
JUN 29	5.5	11.6	20.4	20.9	13.9	10.3
JUN 30	6.1	11.9	21.6	21.6	14.1	10.3
JUL 01	6.9	12.3	21.8	22.2	14.3	10.3
JUL 02	7.0	11.6	22.1	22.5	14.6	9.9
JUL 03	6.8	11.8	22.9	22.5	15.1	9.9
JUL 04	6.2	10.9	22.5	21.8	14.5	9.6
JUL 05	5.3	10.1	21.4	21.2	14.6	9.6
JUL 06	6.0	10.5	20.8	21.7	14.8	10.1
JUL 07	6.0	10.9	21.6	22.3	15.3	10.7
JUL 08	5.6	11.3	22.1	22.7	15.8	10.2

Percent of People Receiving COVID-19 Viral Tests Who Have Positive Results

Clark County, NV



Report prepared by: Kellie Watkins, PhD, MS, Ying Zhang, PhD, MPH, Kathryn Barker, MPH (Office of Epidemiology and Disease Surveillance) and Lei Zhang, MS (Office of Informatics)