

# COVID-19 Trends

Clark County, Nevada

Document creation date: July 4, 2021

- General notes: This report uses surveillance data collected by the Southern Nevada Health District. Due to delays related to laboratory processing, reporting, and case investigations, data from the most recent days are less complete than data from older time points. For this reason, as of June 10, 2020 this report will not display data from the previous three days prior to the date that the report was created. As many case investigations are ongoing, all data presented in this report are considered preliminary and subject to change. Data regarding cases, hospitalizations, deaths, and labs were last updated July 4, 2021 at 12:00 AM, and data is reported up through June 30, 2021.
- Cases: Symptom onset date was used for aggregating cases. If symptom onset date was missing, the following dates were substituted in this order: diagnosis date, lab collection date, report date (date case was reported to SNHD), event creation date (date case was entered into TriSano, SNHD's surveillance system).
- Hospitalizations: Admission date was used for aggregating hospitalizations. If admission date was missing, report date was substituted. If a person had more than one hospitalization after his/her COVID-19 diagnosis, only the first admission date was used.
- Deaths: Date of death was used for aggregating deaths. If date of death was missing, report date was used.
- For the "7-Day Average of Daily New Cases per 100K, by Age Group (Years)" graph and table, the population data source for calculating rate estimates was from Nevada State Demographer "2019 ASRHO Estimates and Projections Summary 2000 to 2038", 2020 projection, vintage 2019. Rates for individual age categories may be based on small numbers, which may give unstable estimates.
- All graphs in this report show data from approximately 60 days prior to the date of the report.
- All tables show data from the last 14 days before the current date, with the exception of the "Percent Change in Weekly Totals from Previous Week", which displays data from the previous eight completed weeks.
- For the "Percent of People Receiving COVID-19 Viral Tests Who Have Positive Results" graph, one person who has multiple specimens collected in one day is only reported once. If any of that person's tests are positive, that person counts as a positive result. If all of that individual's tests are negative, that person counts as a negative result. Laboratory tests were included if they were a test assessing for the presence of SARS-CoV-2 viral RNA, for example PCR tests. Antibody tests were excluded.

## COVID-19 Cases

Clark County, NV

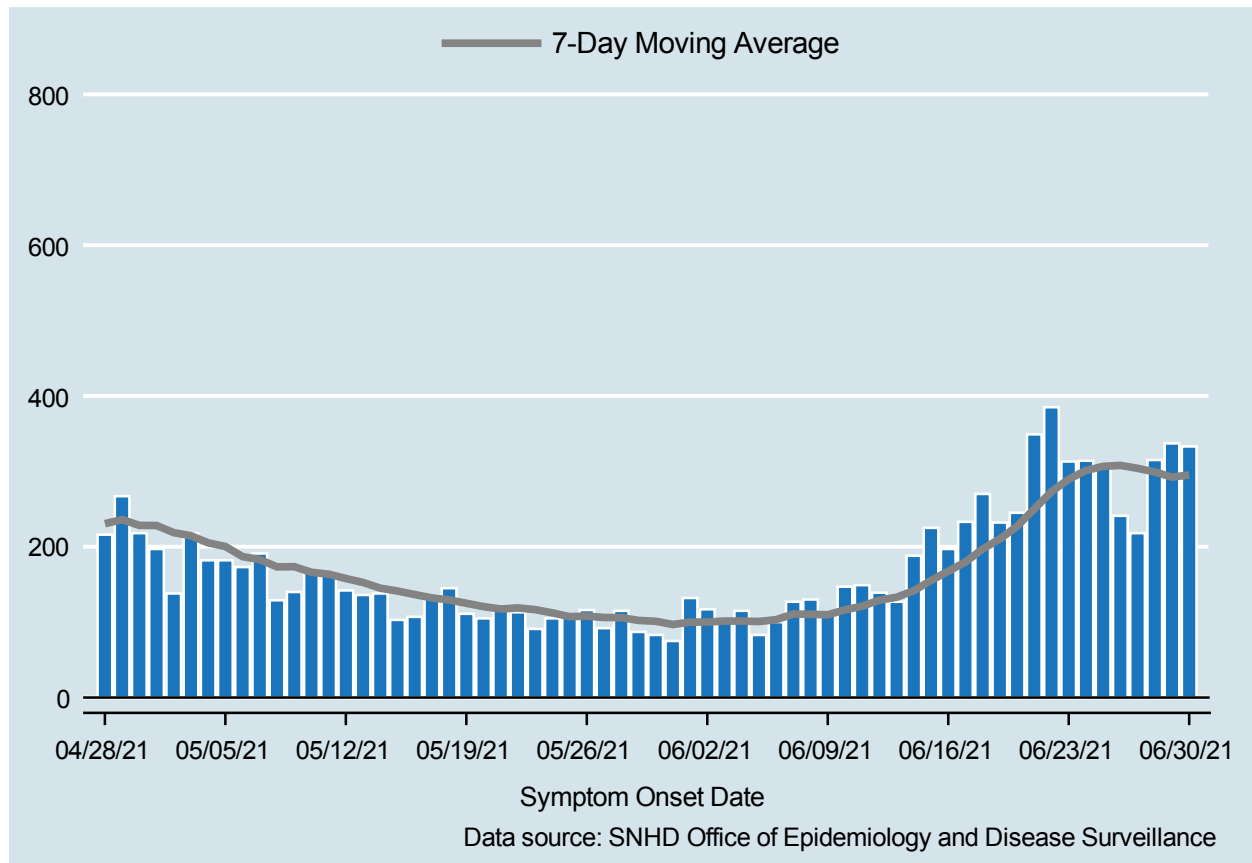

Table 1: COVID-19 Cases per Day, Clark County, NV

Date	Cases Per Day	7-Day Moving Average
JUN 17	233	179.7
JUN 18	270	197.0
JUN 19	232	210.3
JUN 20	245	227.1
JUN 21	349	250.1
JUN 22	385	273.0
JUN 23	313	289.6
JUN 24	314	301.1
JUN 25	308	306.6
JUN 26	241	307.9
JUN 27	218	304.0
JUN 28	315	299.1
JUN 29	337	292.3
JUN 30	333	295.1

# COVID-19 Hospitalizations

Clark County, NV

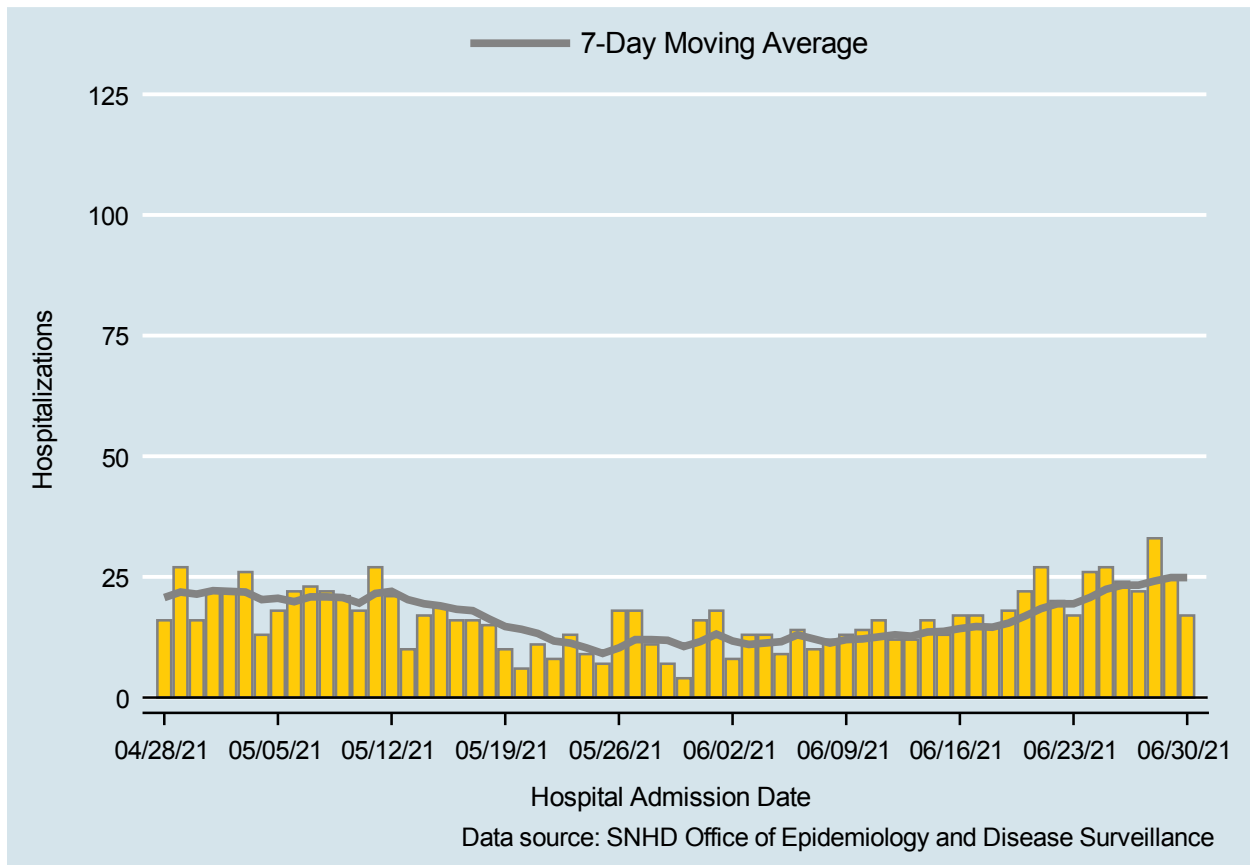

Table 2: COVID-19 Hospitalizations per Day, Clark County, NV

Date	Hospitalizations Per Day	7-Day Moving Average
JUN 17	17	14.7
JUN 18	15	14.6
JUN 19	18	15.4
JUN 20	22	16.9
JUN 21	27	18.4
JUN 22	20	19.4
JUN 23	17	19.4
JUN 24	26	20.7
JUN 25	27	22.4
JUN 26	24	23.3
JUN 27	22	23.3
JUN 28	33	24.1
JUN 29	25	24.9
JUN 30	17	24.9

## COVID-19 Deaths

Clark County, NV

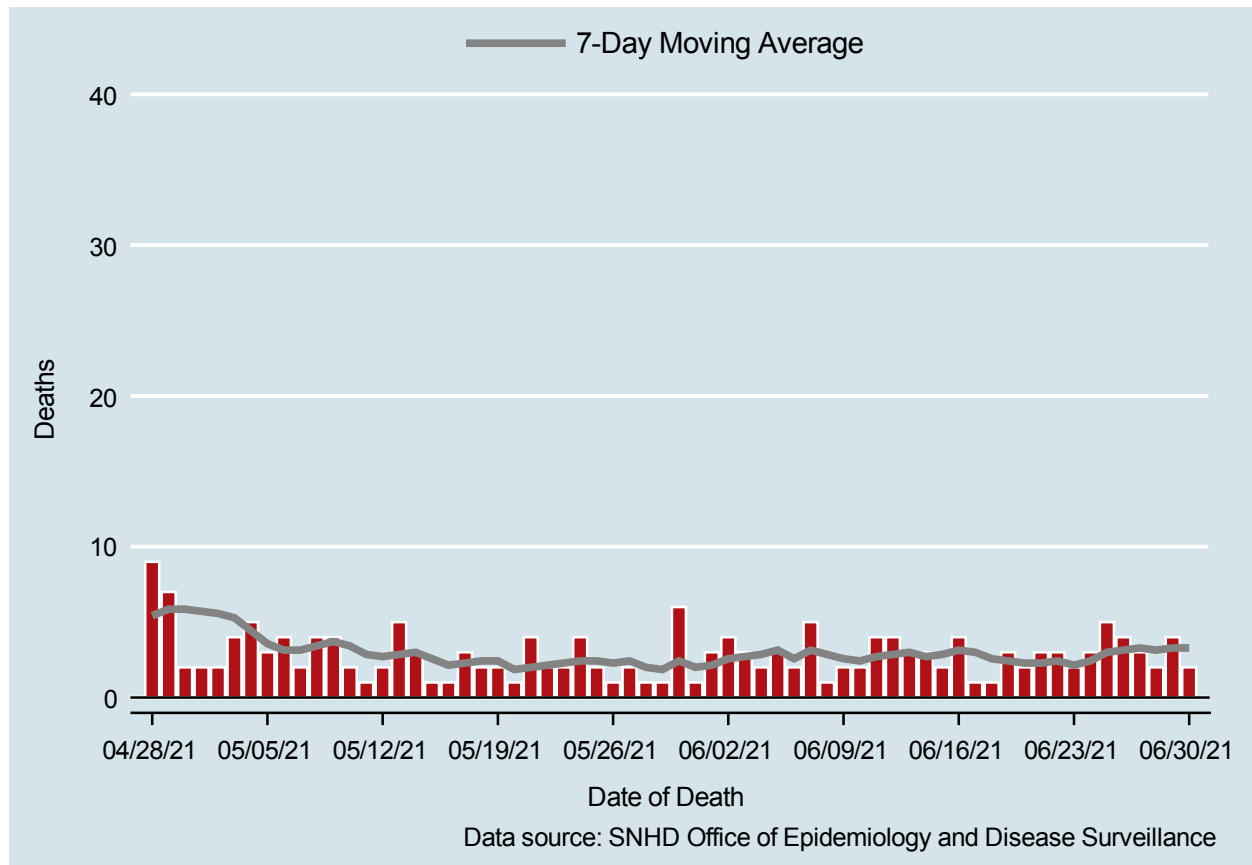

Table 3: COVID-19 Deaths per Day, Clark County, NV

Date	Deaths Per Day	7-Day Moving Average
JUN 17	1	3.0
JUN 18	1	2.6
JUN 19	3	2.4
JUN 20	2	2.3
JUN 21	3	2.3
JUN 22	3	2.4
JUN 23	2	2.1
JUN 24	3	2.4
JUN 25	5	3.0
JUN 26	4	3.1
JUN 27	3	3.3
JUN 28	2	3.1
JUN 29	4	3.3
JUN 30	2	3.3

## 7-Day Average of Daily New Cases per 100K, by Age Group (Years)

Clark County, NV

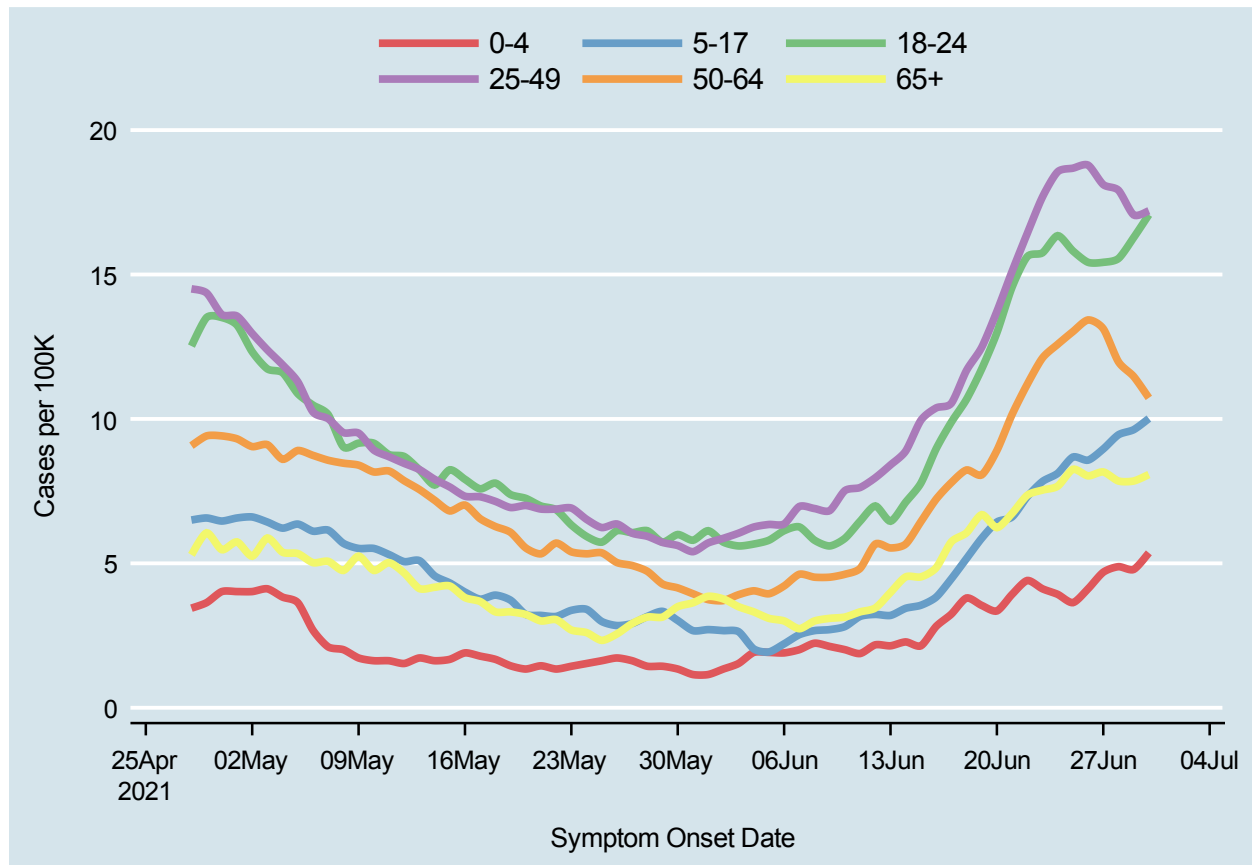
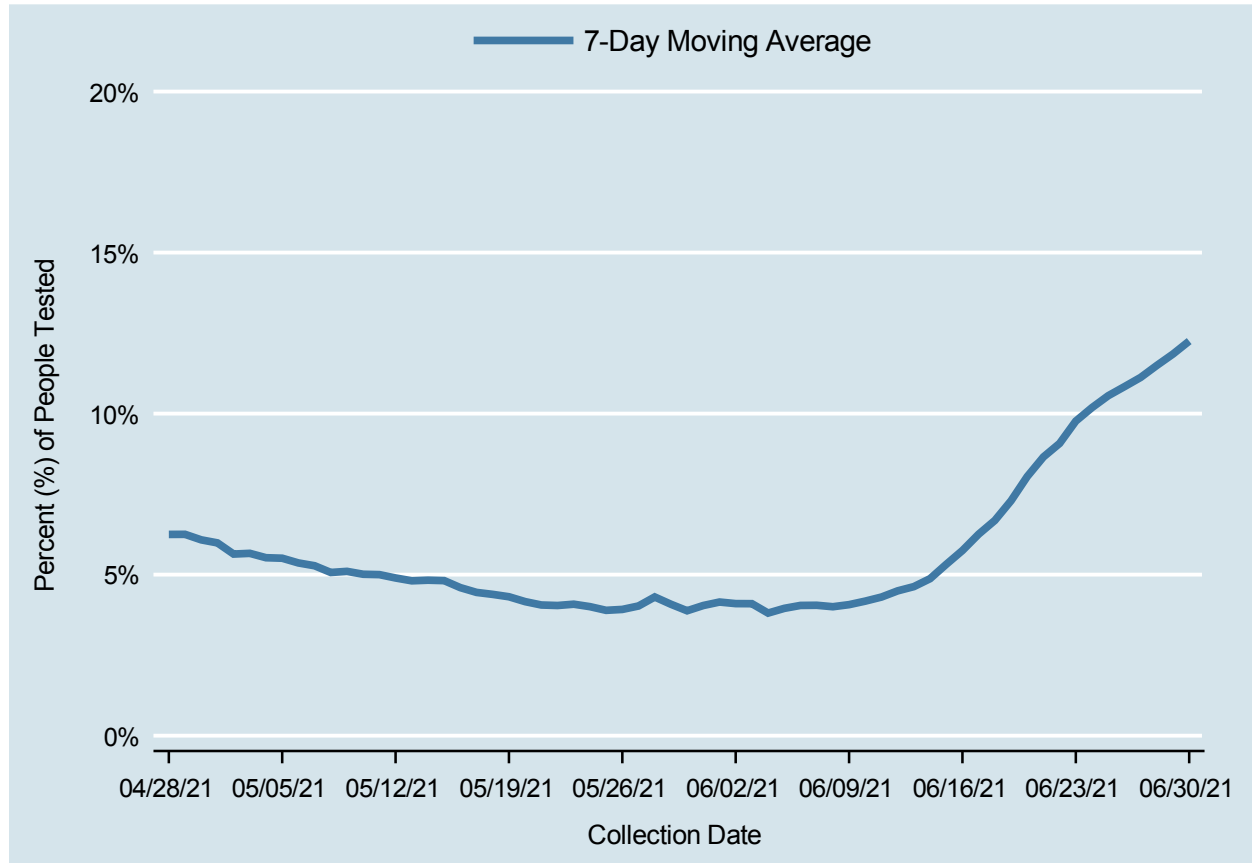

Table 4: 7-Day Average of Daily New Cases per 100K, by Age Group (Years)

Date	0-4	5-17	18-24	25-49	50-64	65+
JUN 17	3.2	4.5	9.9	10.5	7.8	5.7
JUN 18	3.8	5.2	10.7	11.7	8.2	6.1
JUN 19	3.5	5.9	11.7	12.5	8.1	6.7
JUN 20	3.4	6.4	13.0	13.7	8.9	6.2
JUN 21	3.9	6.6	14.6	15.1	10.2	6.7
JUN 22	4.4	7.3	15.6	16.4	11.2	7.4
JUN 23	4.1	7.8	15.8	17.7	12.1	7.5
JUN 24	3.9	8.1	16.3	18.6	12.6	7.7
JUN 25	3.6	8.7	15.8	18.7	13.0	8.3
JUN 26	4.1	8.6	15.4	18.8	13.4	8.0
JUN 27	4.7	9.0	15.4	18.1	13.1	8.2
JUN 28	4.9	9.5	15.6	17.9	12.0	7.9
JUN 29	4.8	9.6	16.3	17.1	11.5	7.9
JUN 30	5.4	10.0	17.1	17.2	10.7	8.1

# Percent of People Receiving COVID-19 Viral Tests Who Have Positive Results

Clark County, NV



*Report prepared by: Kellie Watkins, PhD, MS, Ying Zhang, PhD, MPH, Kathryn Barker, MPH (Office of Epidemiology and Disease Surveillance) and Lei Zhang, MS (Office of Informatics)*