

COVID-19 Trends

Clark County, Nevada

Document creation date: January 30, 2021

- **General notes:** This report uses surveillance data collected by the Southern Nevada Health District. Due to delays related to laboratory processing, reporting, and case investigations, data from the most recent days are less complete than data from older time points. For this reason, as of June 10, 2020 this report will not display data from the previous three days prior to the date that the report was created. As many case investigations are ongoing, all data presented in this report are considered preliminary and subject to change. Data regarding cases, hospitalizations, deaths, and labs were last updated January 30, 2021 at 12:00 AM, and data is reported up through January 26, 2021.
- **Cases:** Symptom onset date was used for aggregating cases. If symptom onset date was missing, the following dates were substituted in this order: diagnosis date, lab collection date, report date (date case was reported to SNHD), event creation date (date case was entered into TriSano, SNHD's surveillance system).
- **Hospitalizations:** Admission date was used for aggregating hospitalizations. If admission date was missing, report date was substituted. If a person had more than one hospitalization after his/her COVID-19 diagnosis, only the first admission date was used.
- **Deaths:** Date of death was used for aggregating deaths. If date of death was missing, report date was used.
- For the "7-Day Average of Daily New Cases per 100K, by Age Group (Years)" graph and table, the population data source for calculating rate estimates was from Nevada State Demographer "2019 ASRHO Estimates and Projections Summary 2000 to 2038", 2020 projection, vintage 2019. Rates for individual age categories may be based on small numbers, which may give unstable estimates.
- All graphs in this report show data from approximately 60 days prior to the date of the report.
- All tables show data from the last 14 days before the current date, with the exception of the "Percent Change in Weekly Totals from Previous Week", which displays data from the previous eight completed weeks.
- For the "Percent of People Receiving COVID-19 Viral Tests Who Have Positive Results" graph, one person who has multiple specimens collected in one day is only reported once. If any of that person's tests are positive, that person counts as a positive result. If all of that individual's tests are negative, that person counts as a negative result. Laboratory tests were included if they were a test assessing for the presence of SARS-CoV-2 viral RNA, for example PCR tests. Antibody tests were excluded.

COVID-19 Cases

Clark County, NV

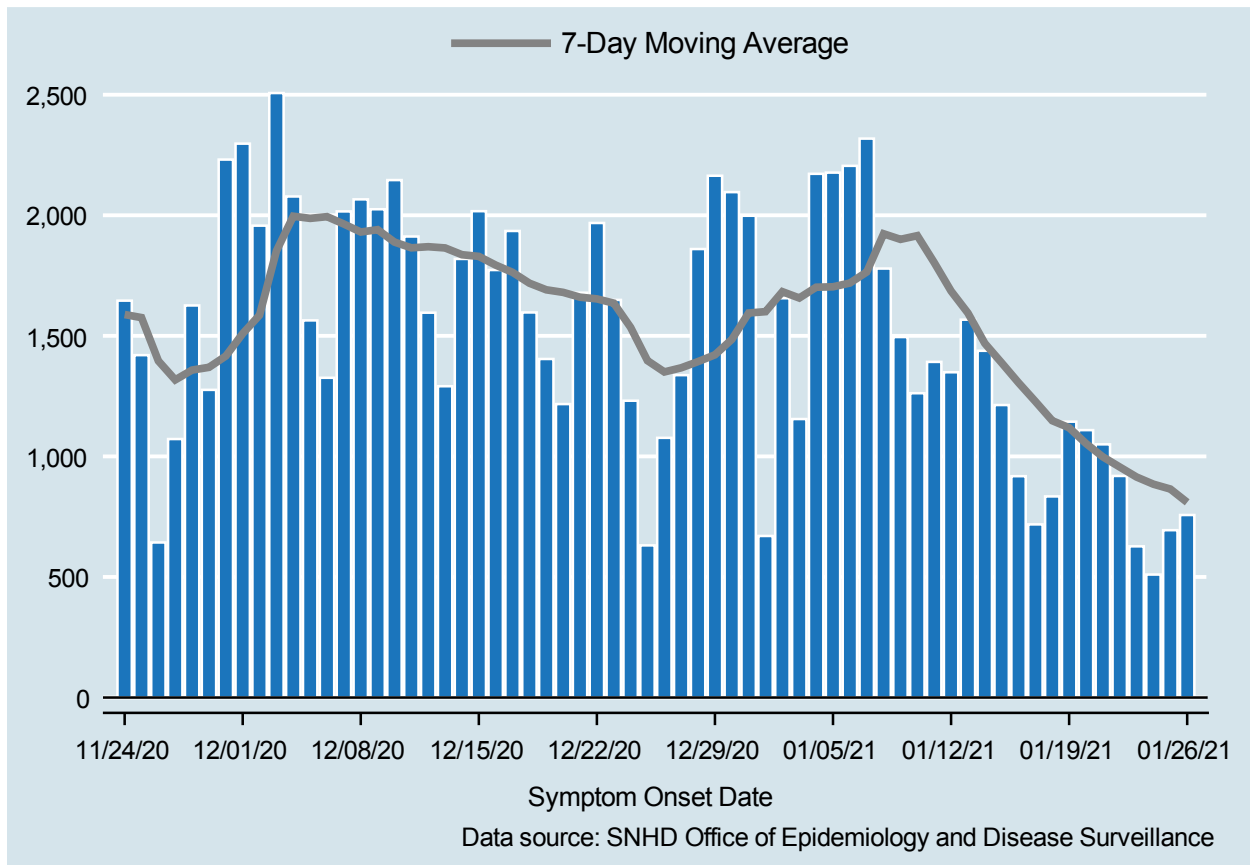

Table 1: COVID-19 Cases per Day, Clark County, NV

Date	Cases Per Day	7-Day Moving Average
JAN 13	1,567	1,594.6
JAN 14	1,438	1,468.9
JAN 15	1,213	1,388.0
JAN 16	918	1,305.6
JAN 17	718	1,227.9
JAN 18	834	1,148.1
JAN 19	1,144	1,118.9
JAN 20	1,109	1,053.4
JAN 21	1,050	998.0
JAN 22	919	956.0
JAN 23	627	914.4
JAN 24	510	884.7
JAN 25	694	864.7
JAN 26	757	809.4

COVID-19 Hospitalizations

Clark County, NV

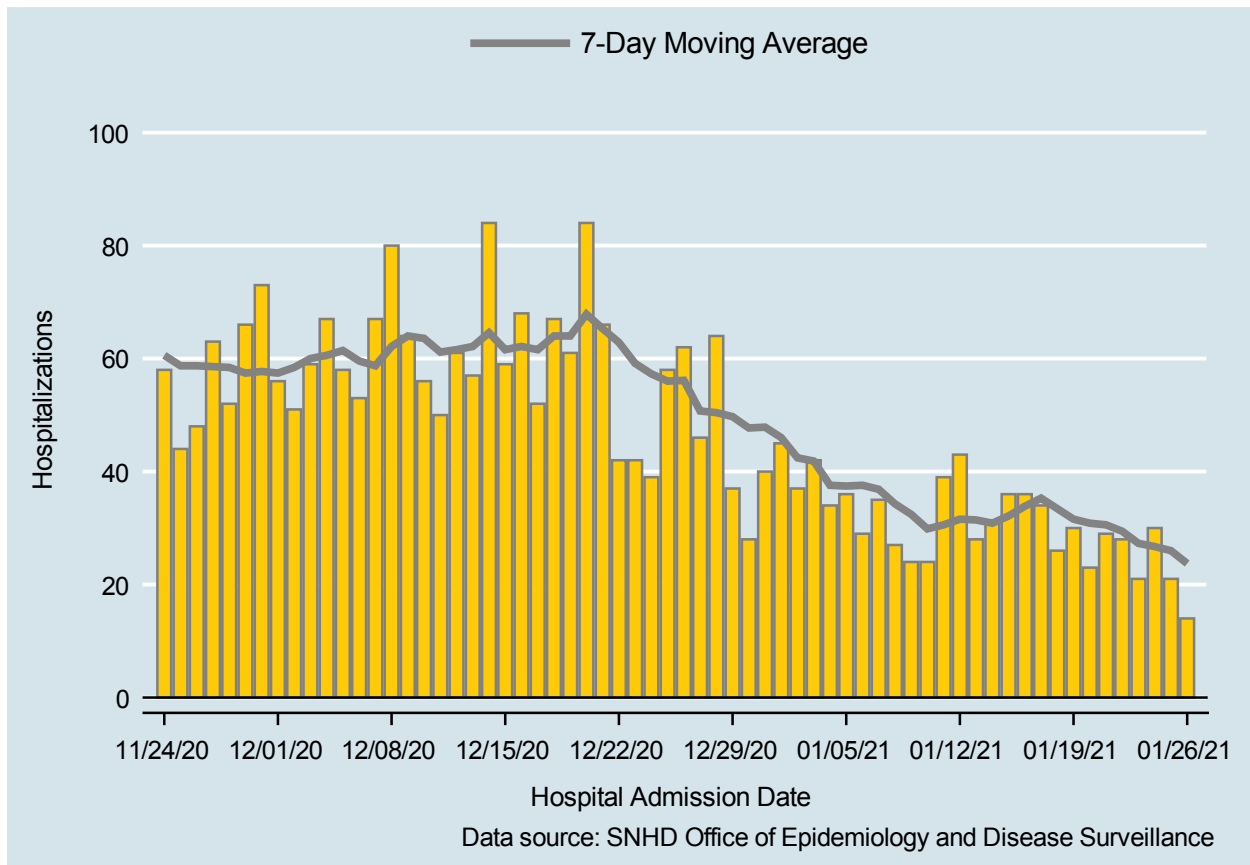

Table 2: COVID-19 Hospitalizations per Day, Clark County, NV

Date	Hospitalizations Per Day	7-Day Moving Average
JAN 13	28	31.4
JAN 14	31	30.9
JAN 15	36	32.1
JAN 16	36	33.9
JAN 17	34	35.3
JAN 18	26	33.4
JAN 19	30	31.6
JAN 20	23	30.9
JAN 21	29	30.6
JAN 22	28	29.4
JAN 23	21	27.3
JAN 24	30	26.7
JAN 25	21	26.0
JAN 26	14	23.7

COVID-19 Deaths

Clark County, NV

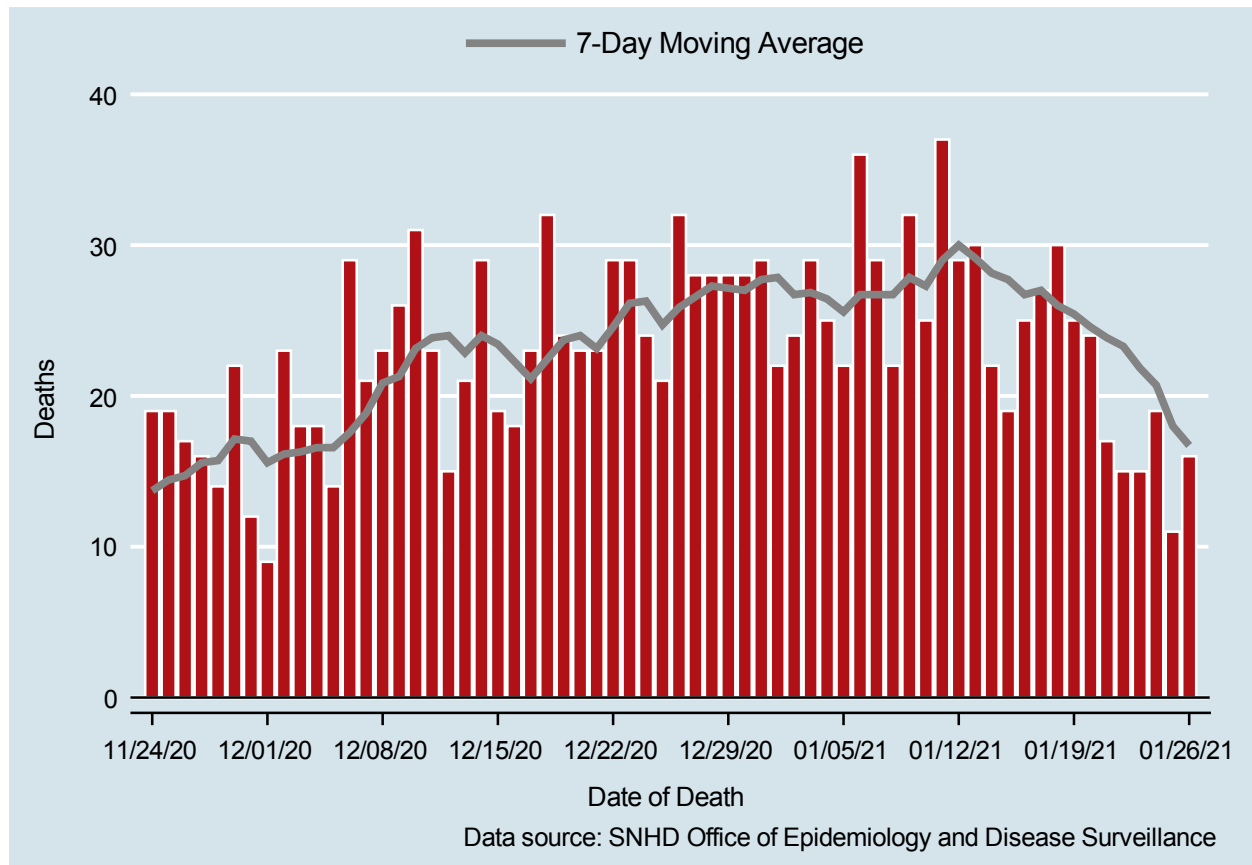

Table 3: COVID-19 Deaths per Day, Clark County, NV

Date	Deaths Per Day	7-Day Moving Average
JAN 13	30	29.1
JAN 14	22	28.1
JAN 15	19	27.7
JAN 16	25	26.7
JAN 17	27	27.0
JAN 18	30	26.0
JAN 19	25	25.4
JAN 20	24	24.6
JAN 21	17	23.9
JAN 22	15	23.3
JAN 23	15	21.9
JAN 24	19	20.7
JAN 25	11	18.0
JAN 26	16	16.7

7-Day Average of Daily New Cases per 100K, by Age Group (Years)

Clark County, NV

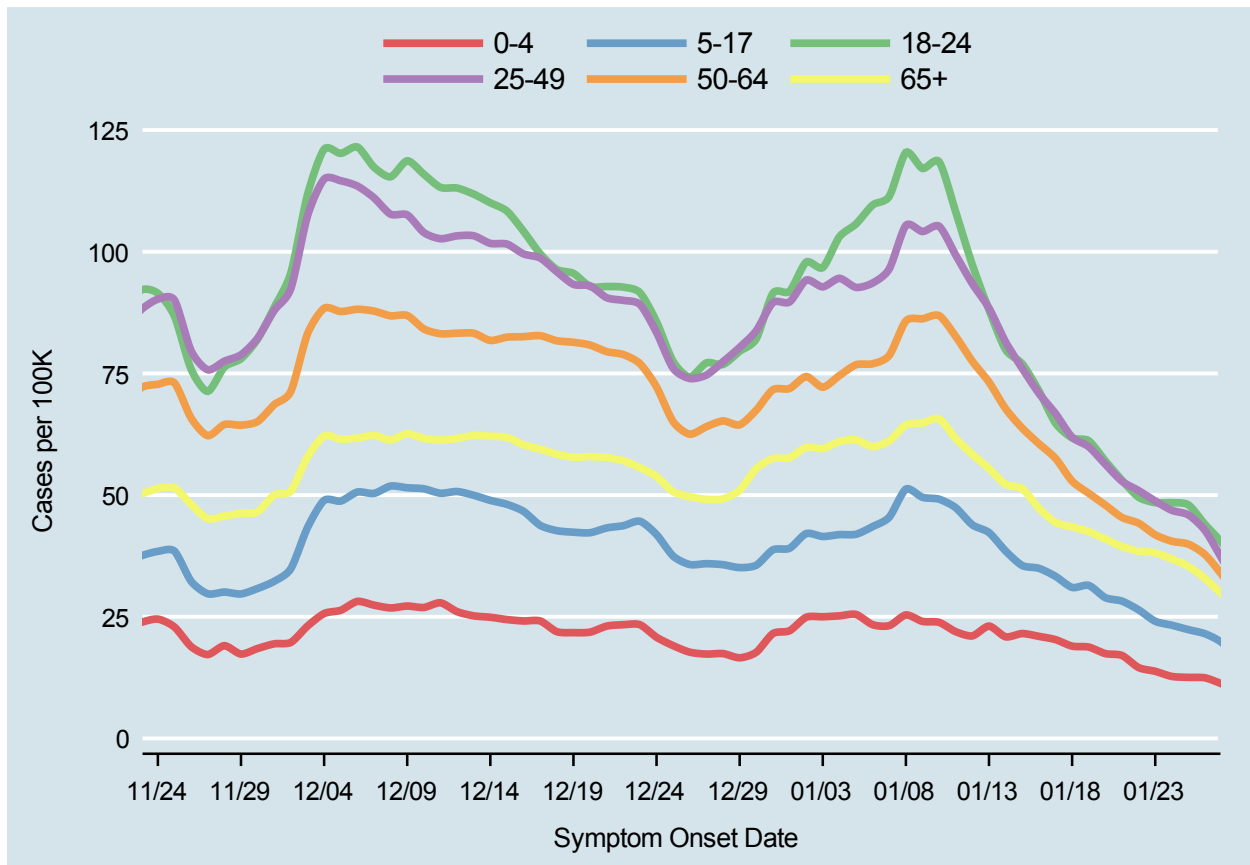
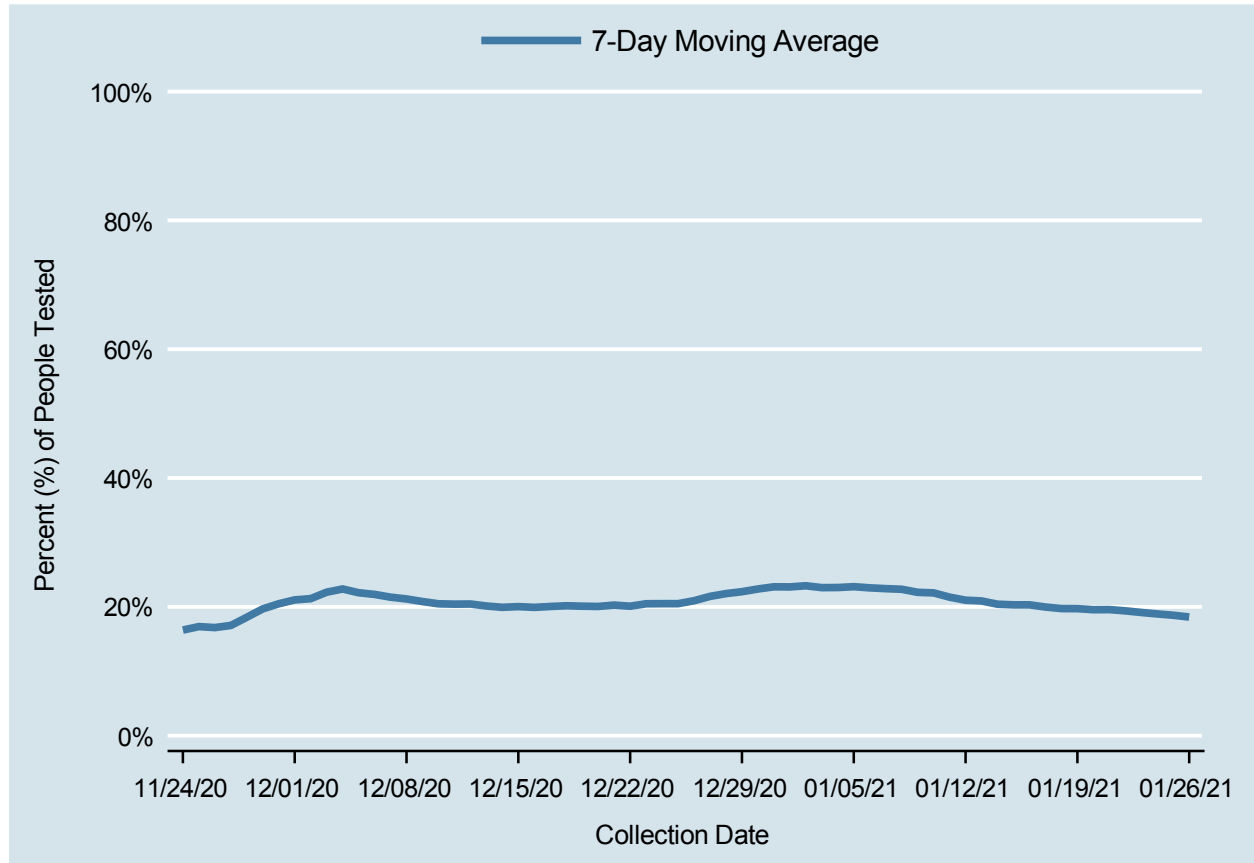

Table 4: 7-Day Average of Daily New Cases per 100K, by Age Group (Years)

Date	0-4	5-17	18-24	25-49	50-64	65+
JAN 13	23.1	42.3	88.0	88.4	73.2	55.4
JAN 14	20.9	38.5	79.9	81.5	67.7	52.2
JAN 15	21.5	35.5	77.0	76.0	63.8	51.3
JAN 16	21.0	35.0	71.4	70.9	60.6	47.3
JAN 17	20.3	33.3	64.8	66.8	57.6	44.4
JAN 18	19.0	31.0	61.8	61.9	52.9	43.5
JAN 19	18.8	31.4	61.2	59.9	50.4	42.5
JAN 20	17.4	28.9	57.0	56.3	47.9	41.0
JAN 21	17.0	28.2	53.1	52.8	45.4	39.4
JAN 22	14.6	26.4	49.6	50.9	44.2	38.5
JAN 23	13.8	24.1	48.4	48.8	41.8	38.1
JAN 24	12.7	23.3	48.4	46.9	40.5	36.9
JAN 25	12.5	22.3	48.0	45.9	39.9	35.3
JAN 26	12.5	21.5	44.0	42.7	37.8	32.8

Percent of People Receiving COVID-19 Viral Tests Who Have Positive Results

Clark County, NV



Report prepared by: Kellie Watkins, PhD, MS, Ying Zhang, PhD, MPH, Kathryn Barker, MPH (Office of Epidemiology and Disease Surveillance) and Lei Zhang, MS (Office of Informatics)