

COVID-19 Trends

Clark County, Nevada

Document creation date: January 27, 2021

- General notes: This report uses surveillance data collected by the Southern Nevada Health District. Due to delays related to laboratory processing, reporting, and case investigations, data from the most recent days are less complete than data from older time points. For this reason, as of June 10, 2020 this report will not display data from the previous three days prior to the date that the report was created. As many case investigations are ongoing, all data presented in this report are considered preliminary and subject to change. Data regarding cases, hospitalizations, deaths, and labs were last updated January 27, 2021 at 12:00 AM, and data is reported up through January 23, 2021.
- Cases: Symptom onset date was used for aggregating cases. If symptom onset date was missing, the following dates were substituted in this order: diagnosis date, lab collection date, report date (date case was reported to SNHD), event creation date (date case was entered into TriSano, SNHD's surveillance system).
- Hospitalizations: Admission date was used for aggregating hospitalizations. If admission date was missing, report date was substituted. If a person had more than one hospitalization after his/her COVID-19 diagnosis, only the first admission date was used.
- Deaths: Date of death was used for aggregating deaths. If date of death was missing, report date was used.
- For the "7-Day Average of Daily New Cases per 100K, by Age Group (Years)" graph and table, the population data source for calculating rate estimates was from Nevada State Demographer "2019 ASRHO Estimates and Projections Summary 2000 to 2038", 2020 projection, vintage 2019. Rates for individual age categories may be based on small numbers, which may give unstable estimates.
- All graphs in this report show data from approximately 60 days prior to the date of the report.
- All tables show data from the last 14 days before the current date, with the exception of the "Percent Change in Weekly Totals from Previous Week", which displays data from the previous eight completed weeks.
- For the "Percent of People Receiving COVID-19 Viral Tests Who Have Positive Results" graph, one person who has multiple specimens collected in one day is only reported once. If any of that person's tests are positive, that person counts as a positive result. If all of that individual's tests are negative, that person counts as a negative result. Laboratory tests were included if they were a test assessing for the presence of SARS-CoV-2 viral RNA, for example PCR tests. Antibody tests were excluded.

COVID-19 Cases

Clark County, NV

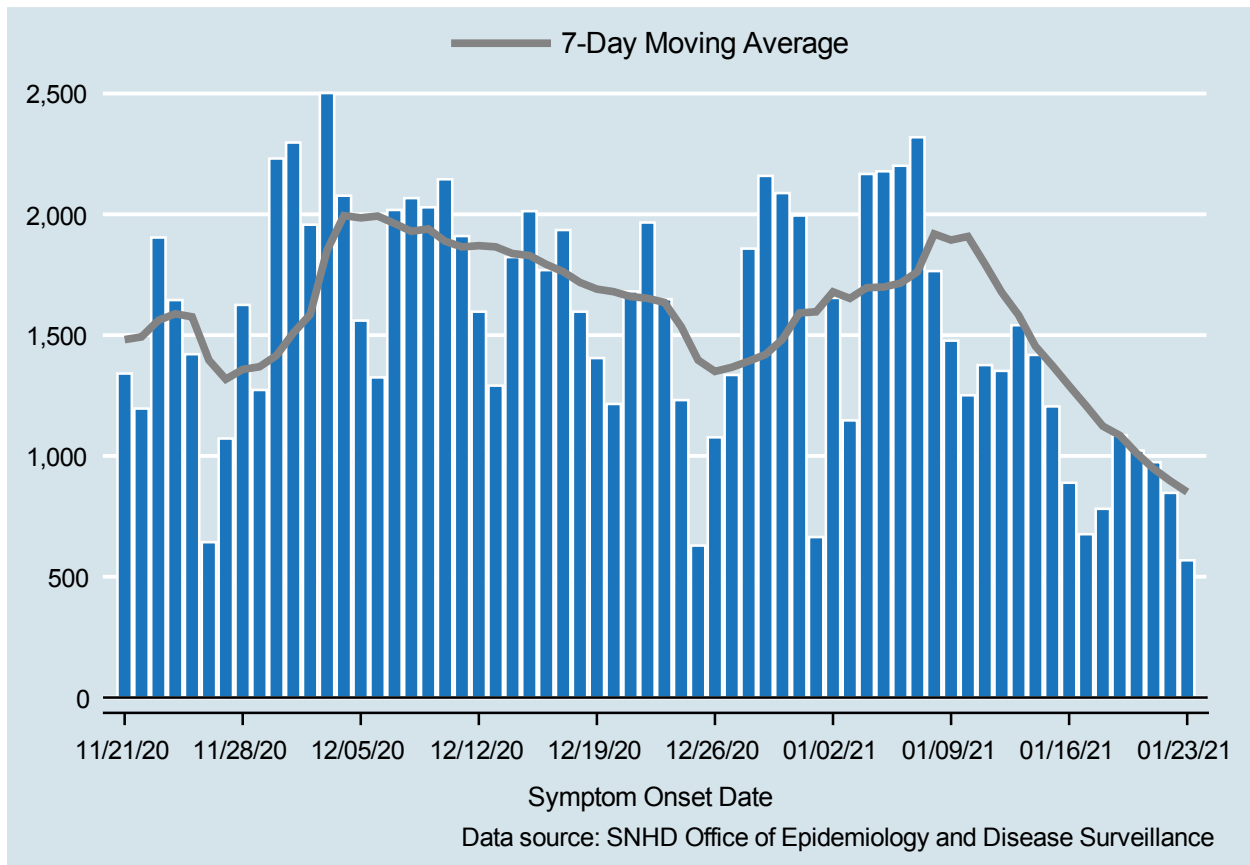

Table 1: COVID-19 Cases per Day, Clark County, NV

Date	Cases Per Day	7-Day Moving Average
JAN 10	1,251	1,908.3
JAN 11	1,376	1,795.3
JAN 12	1,352	1,677.3
JAN 13	1,541	1,583.0
JAN 14	1,418	1,454.3
JAN 15	1,205	1,374.3
JAN 16	889	1,290.3
JAN 17	676	1,208.1
JAN 18	781	1,123.1
JAN 19	1,086	1,085.1
JAN 20	1,022	1,011.0
JAN 21	974	947.6
JAN 22	847	896.4
JAN 23	568	850.6

COVID-19 Hospitalizations

Clark County, NV

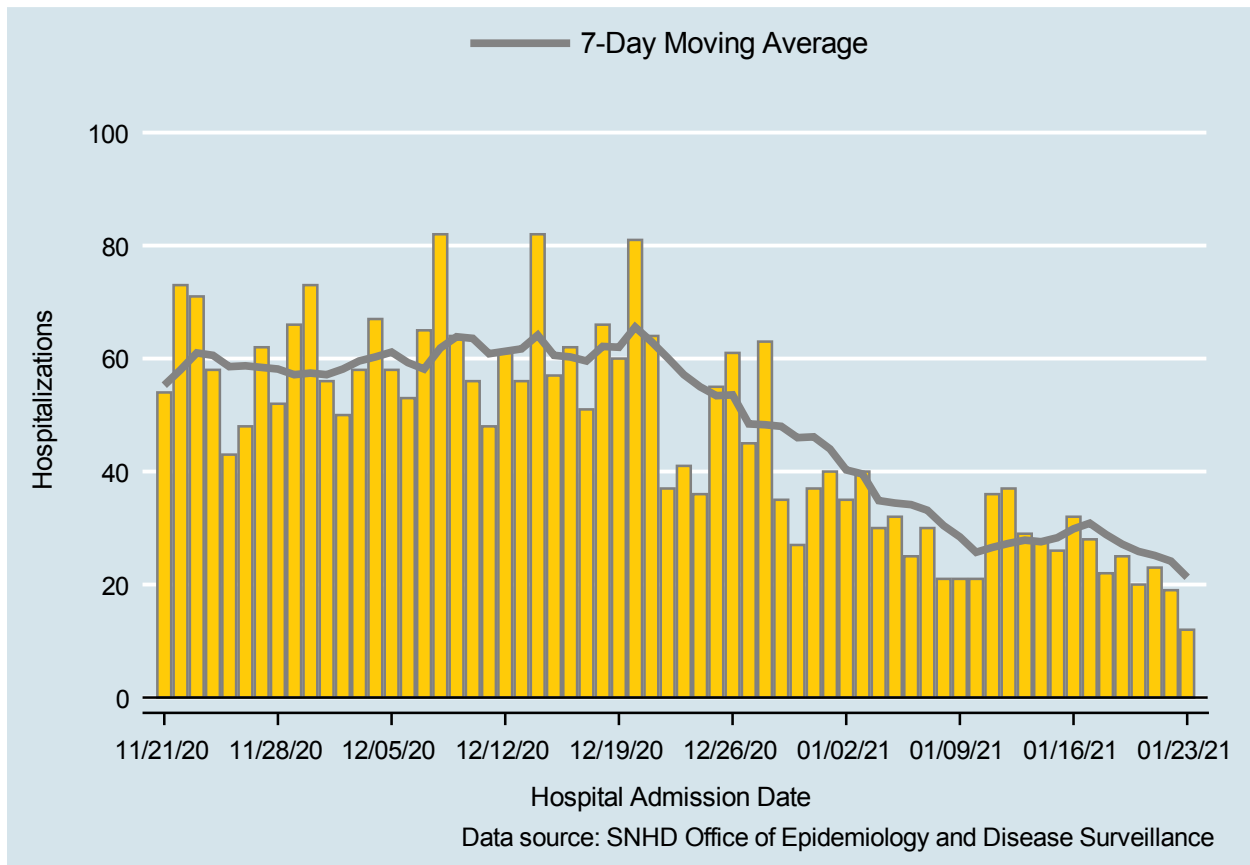

Table 2: COVID-19 Hospitalizations per Day, Clark County, NV

Date	Hospitalizations Per Day	7-Day Moving Average
JAN 10	21	25.7
JAN 11	36	26.6
JAN 12	37	27.3
JAN 13	29	27.9
JAN 14	28	27.6
JAN 15	26	28.3
JAN 16	32	29.9
JAN 17	28	30.9
JAN 18	22	28.9
JAN 19	25	27.1
JAN 20	20	25.9
JAN 21	23	25.1
JAN 22	19	24.1
JAN 23	12	21.3

COVID-19 Deaths

Clark County, NV

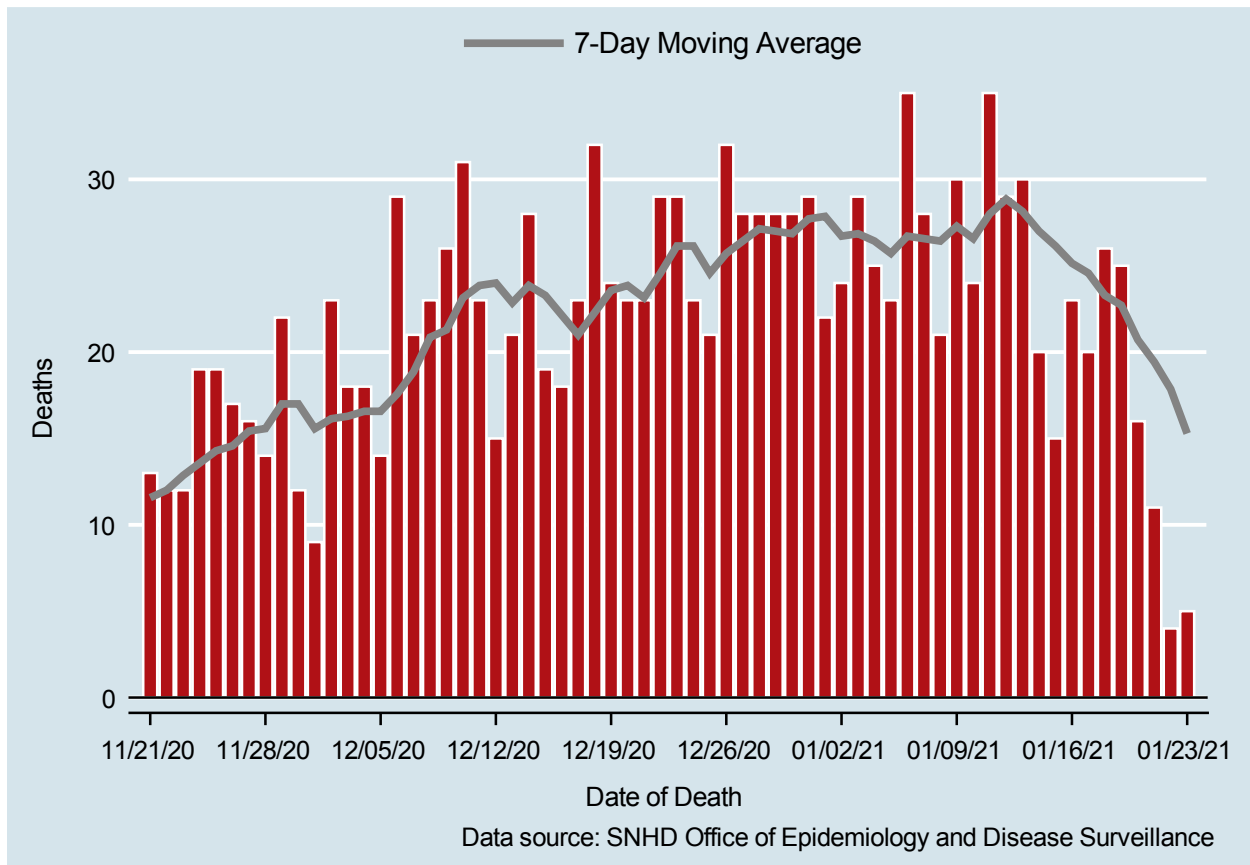

Table 3: COVID-19 Deaths per Day, Clark County, NV

Date	Deaths Per Day	7-Day Moving Average
JAN 10	24	26.6
JAN 11	35	28.0
JAN 12	29	28.9
JAN 13	30	28.1
JAN 14	20	27.0
JAN 15	15	26.1
JAN 16	23	25.1
JAN 17	20	24.6
JAN 18	26	23.3
JAN 19	25	22.7
JAN 20	16	20.7
JAN 21	11	19.4
JAN 22	4	17.9
JAN 23	5	15.3

7-Day Average of Daily New Cases per 100K, by Age Group (Years)

Clark County, NV

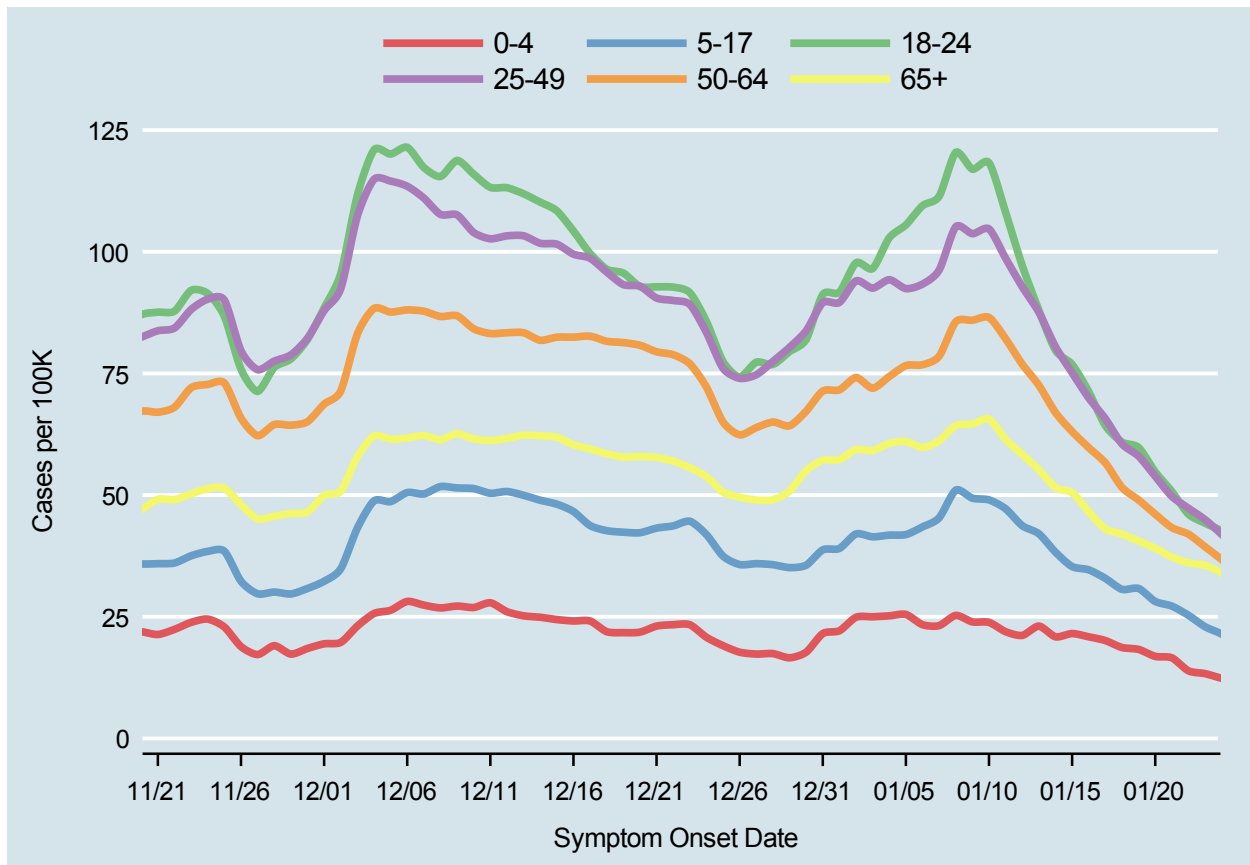
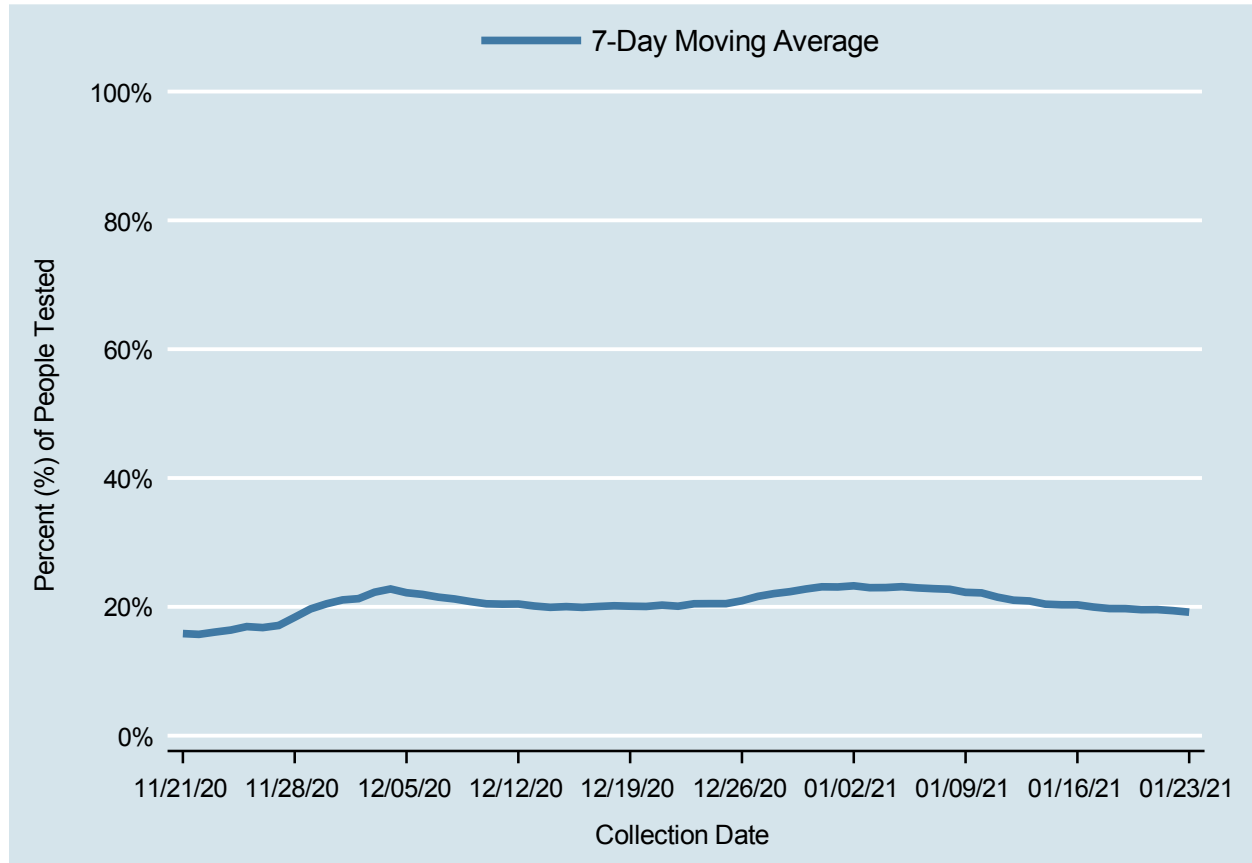

Table 4: 7-Day Average of Daily New Cases per 100K, by Age Group (Years)

Date	0-4	5-17	18-24	25-49	50-64	65+
JAN 10	23.8	49.0	118.3	104.7	86.5	65.6
JAN 11	21.9	47.2	108.1	98.6	82.1	61.5
JAN 12	21.2	43.7	97.1	92.8	76.9	58.4
JAN 13	23.1	42.1	88.0	87.6	72.6	55.2
JAN 14	20.9	38.3	79.7	80.5	67.0	51.5
JAN 15	21.5	35.3	76.8	75.1	63.1	50.5
JAN 16	20.9	34.6	71.2	70.0	59.7	46.6
JAN 17	20.1	32.9	64.3	65.7	56.6	43.1
JAN 18	18.7	30.6	60.9	60.5	51.6	42.0
JAN 19	18.3	30.8	59.8	58.0	49.0	40.6
JAN 20	16.9	28.1	54.8	53.9	46.1	39.1
JAN 21	16.6	27.2	50.7	49.7	43.3	37.3
JAN 22	13.9	25.3	46.1	47.3	42.0	36.1
JAN 23	13.3	22.9	44.2	45.0	39.4	35.6

Percent of People Receiving COVID-19 Viral Tests Who Have Positive Results

Clark County, NV



Report prepared by: Kellie Watkins, PhD, MS, Ying Zhang, PhD, MPH, Kathryn Barker, MPH (Office of Epidemiology and Disease Surveillance) and Lei Zhang, MS (Office of Informatics)