

# COVID-19 Trends

Clark County, Nevada

Document creation date: February 26, 2021

- **General notes:** This report uses surveillance data collected by the Southern Nevada Health District. Due to delays related to laboratory processing, reporting, and case investigations, data from the most recent days are less complete than data from older time points. For this reason, as of June 10, 2020 this report will not display data from the previous three days prior to the date that the report was created. As many case investigations are ongoing, all data presented in this report are considered preliminary and subject to change. Data regarding cases, hospitalizations, deaths, and labs were last updated February 26, 2021 at 12:00 AM, and data is reported up through February 22, 2021.
- **Cases:** Symptom onset date was used for aggregating cases. If symptom onset date was missing, the following dates were substituted in this order: diagnosis date, lab collection date, report date (date case was reported to SNHD), event creation date (date case was entered into TriSano, SNHD's surveillance system).
- **Hospitalizations:** Admission date was used for aggregating hospitalizations. If admission date was missing, report date was substituted. If a person had more than one hospitalization after his/her COVID-19 diagnosis, only the first admission date was used.
- **Deaths:** Date of death was used for aggregating deaths. If date of death was missing, report date was used.
- For the "7-Day Average of Daily New Cases per 100K, by Age Group (Years)" graph and table, the population data source for calculating rate estimates was from Nevada State Demographer "2019 ASRHO Estimates and Projections Summary 2000 to 2038", 2020 projection, vintage 2019. Rates for individual age categories may be based on small numbers, which may give unstable estimates.
- All graphs in this report show data from approximately 60 days prior to the date of the report.
- All tables show data from the last 14 days before the current date, with the exception of the "Percent Change in Weekly Totals from Previous Week", which displays data from the previous eight completed weeks.
- For the "Percent of People Receiving COVID-19 Viral Tests Who Have Positive Results" graph, one person who has multiple specimens collected in one day is only reported once. If any of that person's tests are positive, that person counts as a positive result. If all of that individual's tests are negative, that person counts as a negative result. Laboratory tests were included if they were a test assessing for the presence of SARS-CoV-2 viral RNA, for example PCR tests. Antibody tests were excluded.

# COVID-19 Cases

Clark County, NV

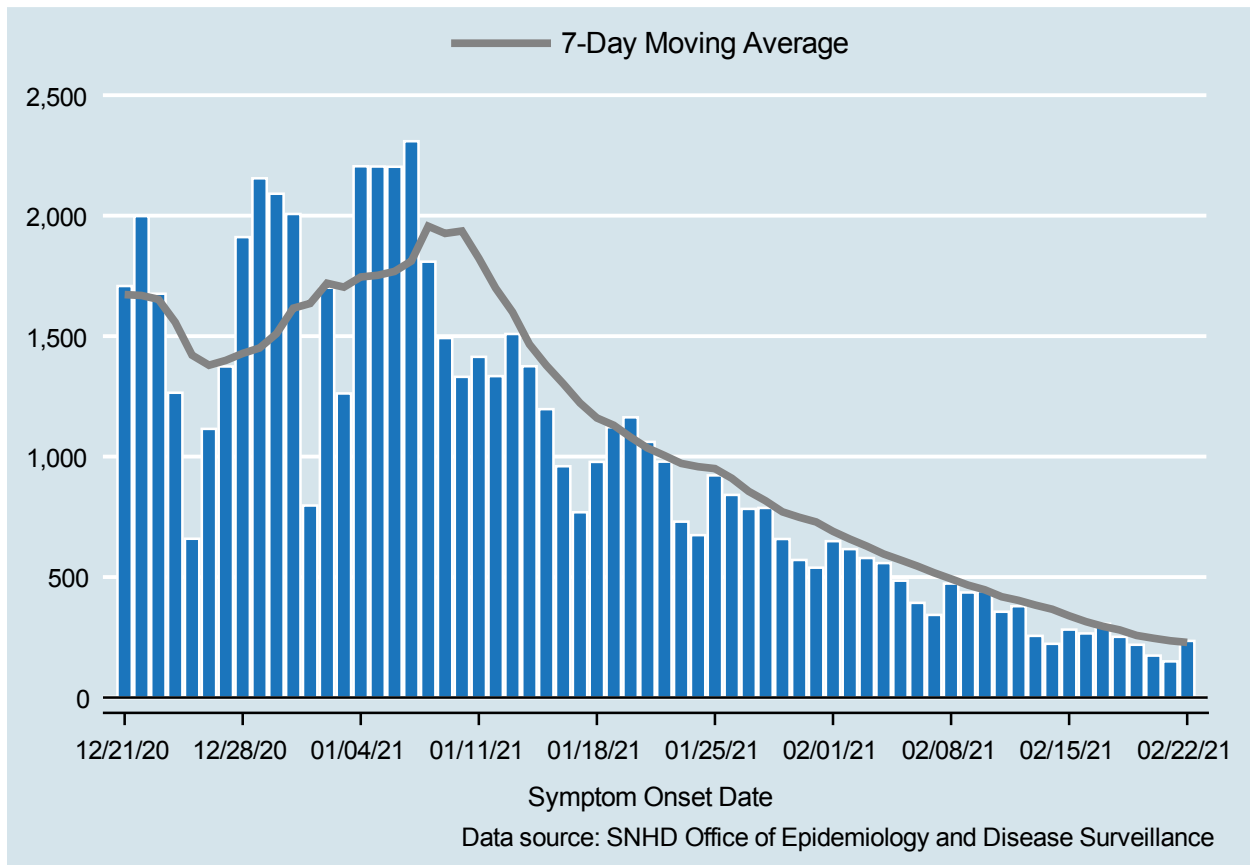

Table 1: COVID-19 Cases per Day, Clark County, NV

Date	Cases Per Day	7-Day Moving Average
FEB 09	436	466.7
FEB 10	442	447.1
FEB 11	356	418.3
FEB 12	379	403.1
FEB 13	256	383.6
FEB 14	223	366.4
FEB 15	282	339.1
FEB 16	266	314.9
FEB 17	306	295.4
FEB 18	252	280.6
FEB 19	219	257.7
FEB 20	174	246.0
FEB 21	150	235.6
FEB 22	235	228.9

# COVID-19 Hospitalizations

Clark County, NV

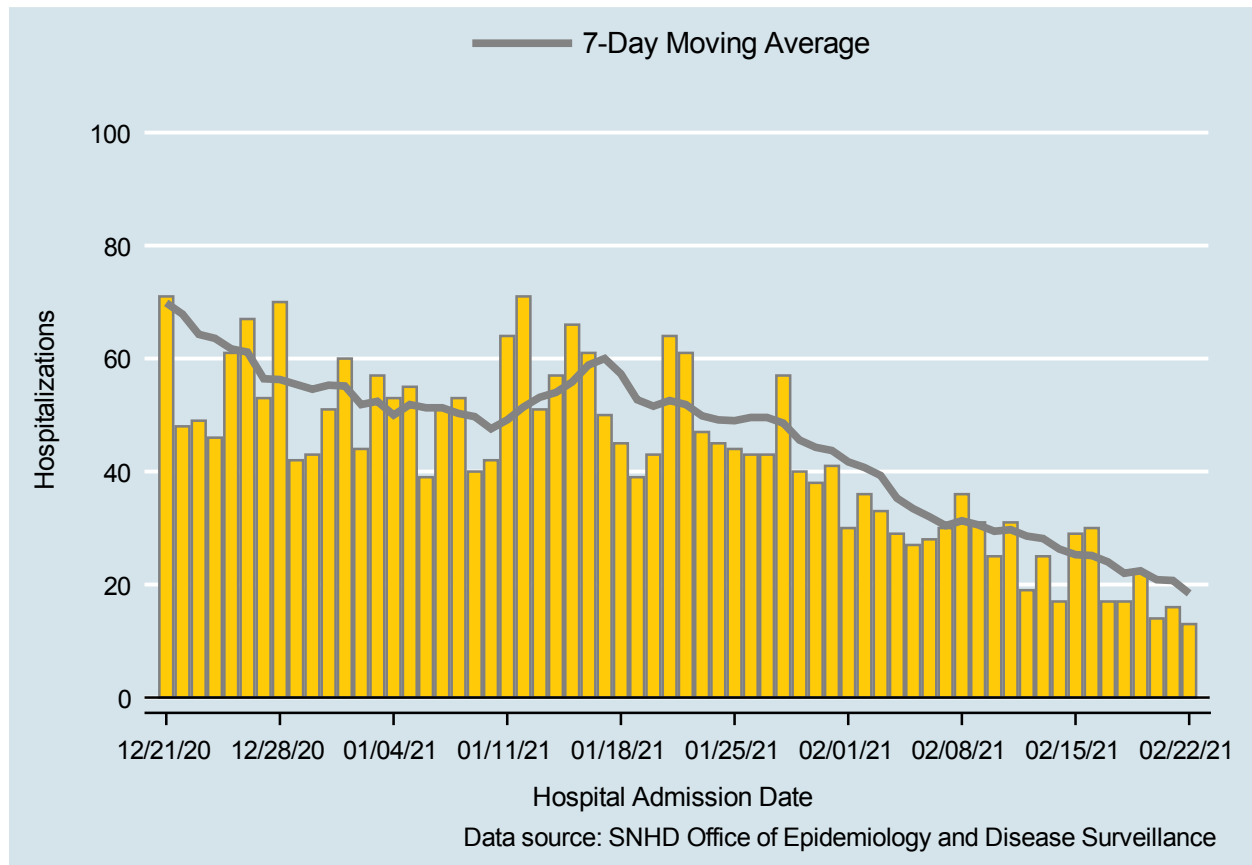

Table 2: COVID-19 Hospitalizations per Day, Clark County, NV

Date	Hospitalizations Per Day	7-Day Moving Average
FEB 09	31	30.6
FEB 10	25	29.4
FEB 11	31	29.7
FEB 12	19	28.6
FEB 13	25	28.1
FEB 14	17	26.3
FEB 15	29	25.3
FEB 16	30	25.1
FEB 17	17	24.0
FEB 18	17	22.0
FEB 19	22	22.4
FEB 20	14	20.9
FEB 21	16	20.7
FEB 22	13	18.4

## COVID-19 Deaths

Clark County, NV

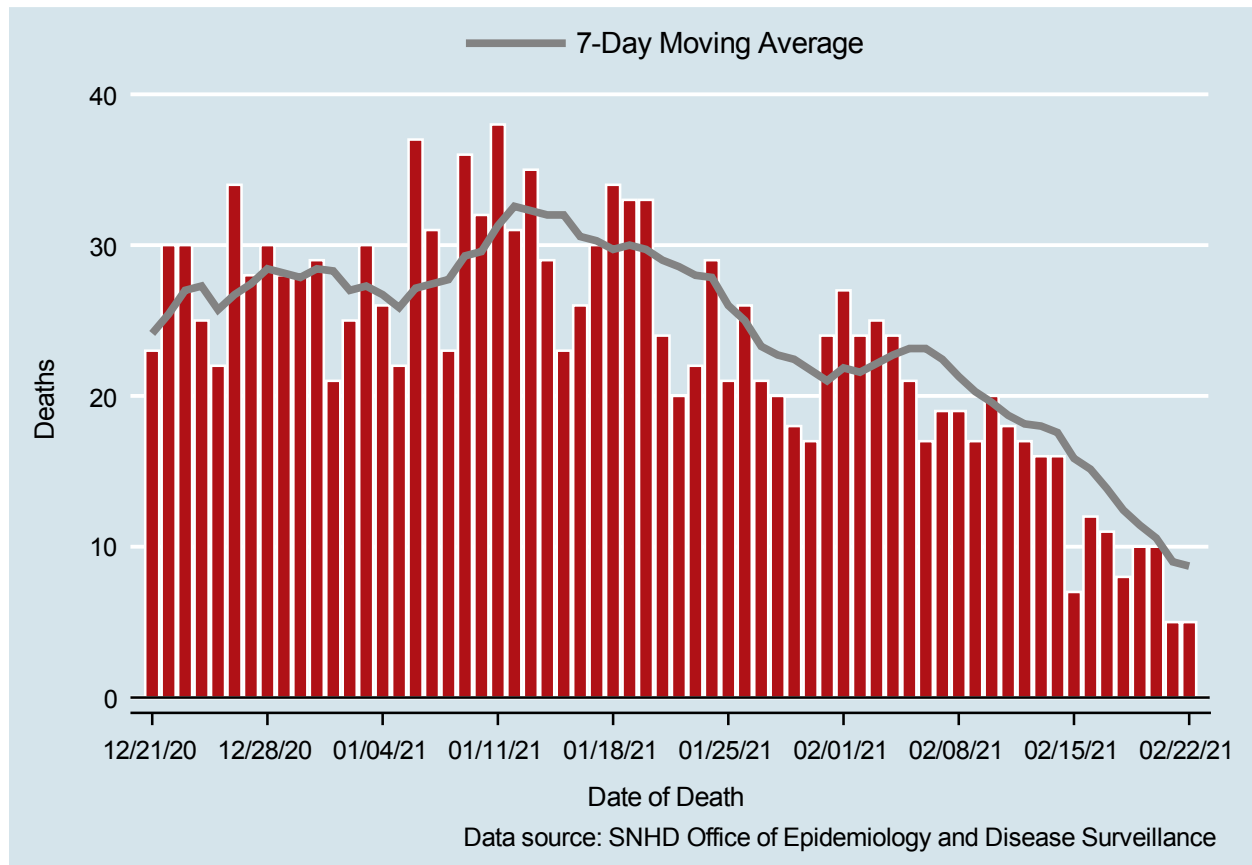

Table 3: COVID-19 Deaths per Day, Clark County, NV

Date	Deaths Per Day	7-Day Moving Average
FEB 09	17	20.3
FEB 10	20	19.6
FEB 11	18	18.7
FEB 12	17	18.1
FEB 13	16	18.0
FEB 14	16	17.6
FEB 15	7	15.9
FEB 16	12	15.1
FEB 17	11	13.9
FEB 18	8	12.4
FEB 19	10	11.4
FEB 20	10	10.6
FEB 21	5	9.0
FEB 22	5	8.7

## 7-Day Average of Daily New Cases per 100K, by Age Group (Years)

Clark County, NV

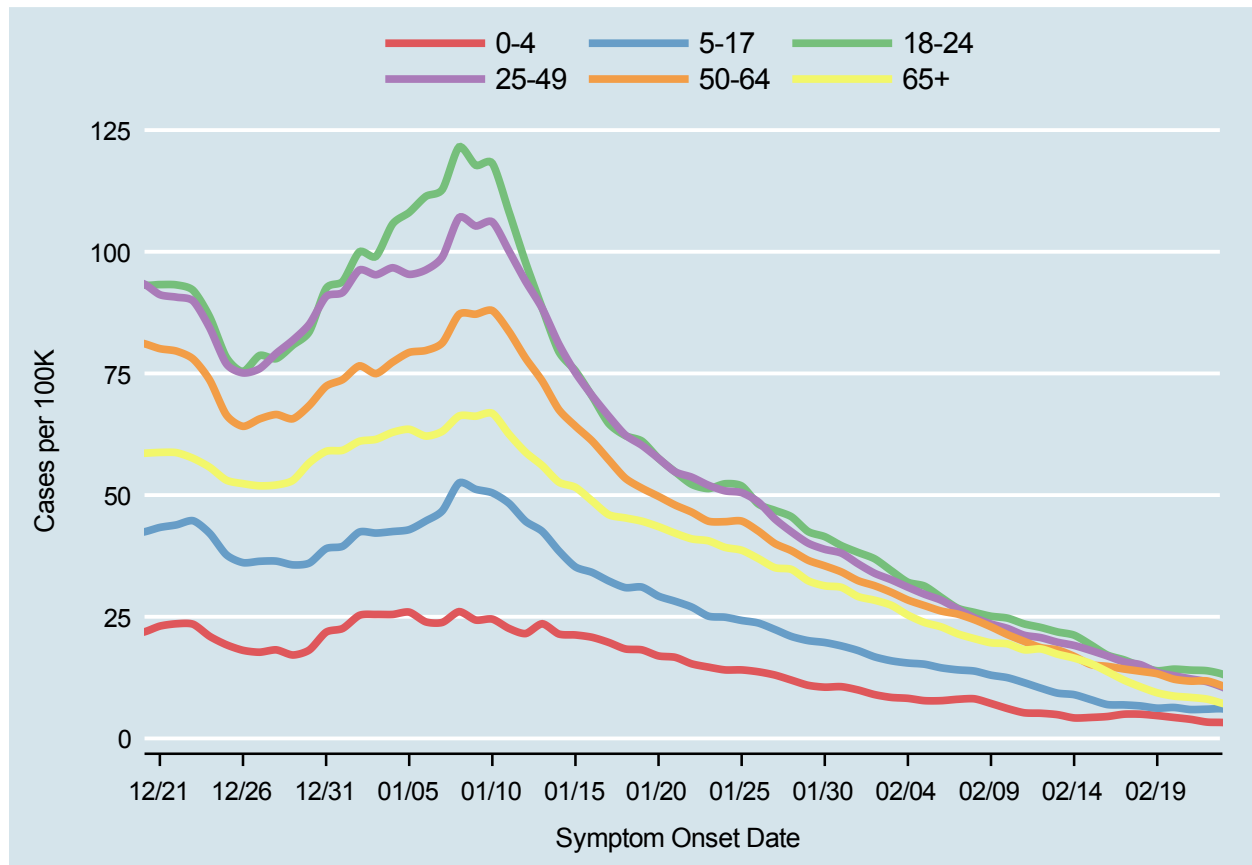
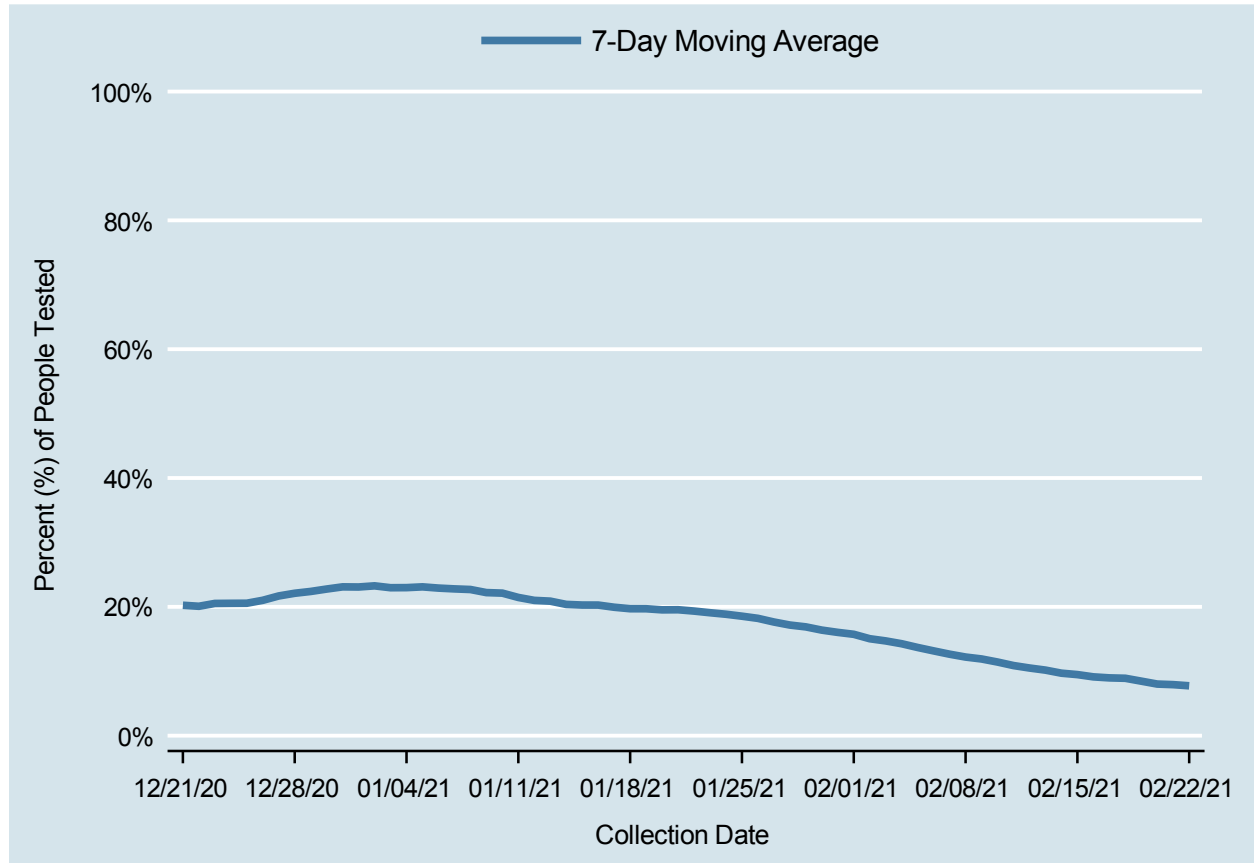

Table 4: 7-Day Average of Daily New Cases per 100K, by Age Group (Years)

Date	0-4	5-17	18-24	25-49	50-64	65+
FEB 09	7.2	13.0	25.1	23.5	22.9	19.6
FEB 10	6.1	12.5	24.7	22.6	21.3	19.4
FEB 11	5.3	11.5	23.5	21.2	19.9	18.2
FEB 12	5.2	10.3	22.8	20.7	18.7	18.4
FEB 13	4.9	9.3	21.9	19.8	18.2	17.3
FEB 14	4.2	9.0	21.2	19.1	16.9	16.5
FEB 15	4.3	8.0	19.2	18.1	15.2	15.4
FEB 16	4.5	7.0	17.1	17.0	14.8	13.7
FEB 17	5.0	6.9	16.1	15.7	14.3	12.0
FEB 18	5.0	6.7	14.8	15.1	13.8	10.6
FEB 19	4.7	6.2	13.9	13.6	13.3	9.4
FEB 20	4.3	6.4	14.2	12.9	12.2	8.7
FEB 21	3.9	5.9	14.0	12.2	11.8	8.4
FEB 22	3.4	6.0	13.9	11.6	11.8	8.1

# Percent of People Receiving COVID-19 Viral Tests Who Have Positive Results

Clark County, NV



*Report prepared by: Kellie Watkins, PhD, MS, Ying Zhang, PhD, MPH, Kathryn Barker, MPH (Office of Epidemiology and Disease Surveillance) and Lei Zhang, MS (Office of Informatics)*