

# COVID-19 Trends

Clark County, Nevada

Document creation date: February 14, 2021

- General notes: This report uses surveillance data collected by the Southern Nevada Health District. Due to delays related to laboratory processing, reporting, and case investigations, data from the most recent days are less complete than data from older time points. For this reason, as of June 10, 2020 this report will not display data from the previous three days prior to the date that the report was created. As many case investigations are ongoing, all data presented in this report are considered preliminary and subject to change. Data regarding cases, hospitalizations, deaths, and labs were last updated February 14, 2021 at 12:00 AM, and data is reported up through February 10, 2021.
- Cases: Symptom onset date was used for aggregating cases. If symptom onset date was missing, the following dates were substituted in this order: diagnosis date, lab collection date, report date (date case was reported to SNHD), event creation date (date case was entered into TriSano, SNHD's surveillance system).
- Hospitalizations: Admission date was used for aggregating hospitalizations. If admission date was missing, report date was substituted. If a person had more than one hospitalization after his/her COVID-19 diagnosis, only the first admission date was used.
- Deaths: Date of death was used for aggregating deaths. If date of death was missing, report date was used.
- For the "7-Day Average of Daily New Cases per 100K, by Age Group (Years)" graph and table, the population data source for calculating rate estimates was from Nevada State Demographer "2019 ASRHO Estimates and Projections Summary 2000 to 2038", 2020 projection, vintage 2019. Rates for individual age categories may be based on small numbers, which may give unstable estimates.
- All graphs in this report show data from approximately 60 days prior to the date of the report.
- All tables show data from the last 14 days before the current date, with the exception of the "Percent Change in Weekly Totals from Previous Week", which displays data from the previous eight completed weeks.
- For the "Percent of People Receiving COVID-19 Viral Tests Who Have Positive Results" graph, one person who has multiple specimens collected in one day is only reported once. If any of that person's tests are positive, that person counts as a positive result. If all of that individual's tests are negative, that person counts as a negative result. Laboratory tests were included if they were a test assessing for the presence of SARS-CoV-2 viral RNA, for example PCR tests. Antibody tests were excluded.

## COVID-19 Cases

Clark County, NV

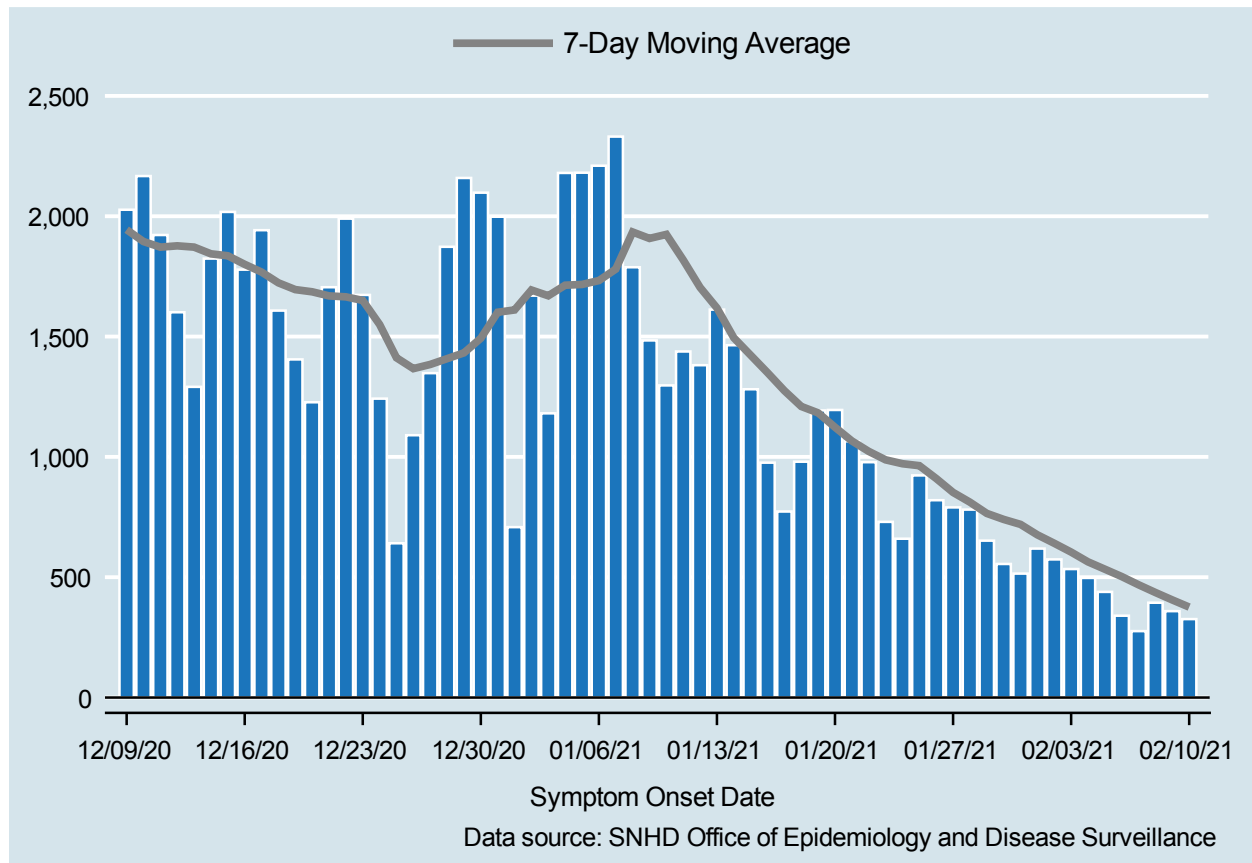

Table 1: COVID-19 Cases per Day, Clark County, NV

Date	Cases Per Day	7-Day Moving Average
JAN 28	781	811.7
JAN 29	652	765.1
JAN 30	555	740.1
JAN 31	515	719.4
FEB 01	619	676.0
FEB 02	574	640.9
FEB 03	534	604.3
FEB 04	497	563.7
FEB 05	439	533.3
FEB 06	340	502.6
FEB 07	276	468.4
FEB 08	394	436.3
FEB 09	359	405.6
FEB 10	326	375.9

# COVID-19 Hospitalizations

Clark County, NV

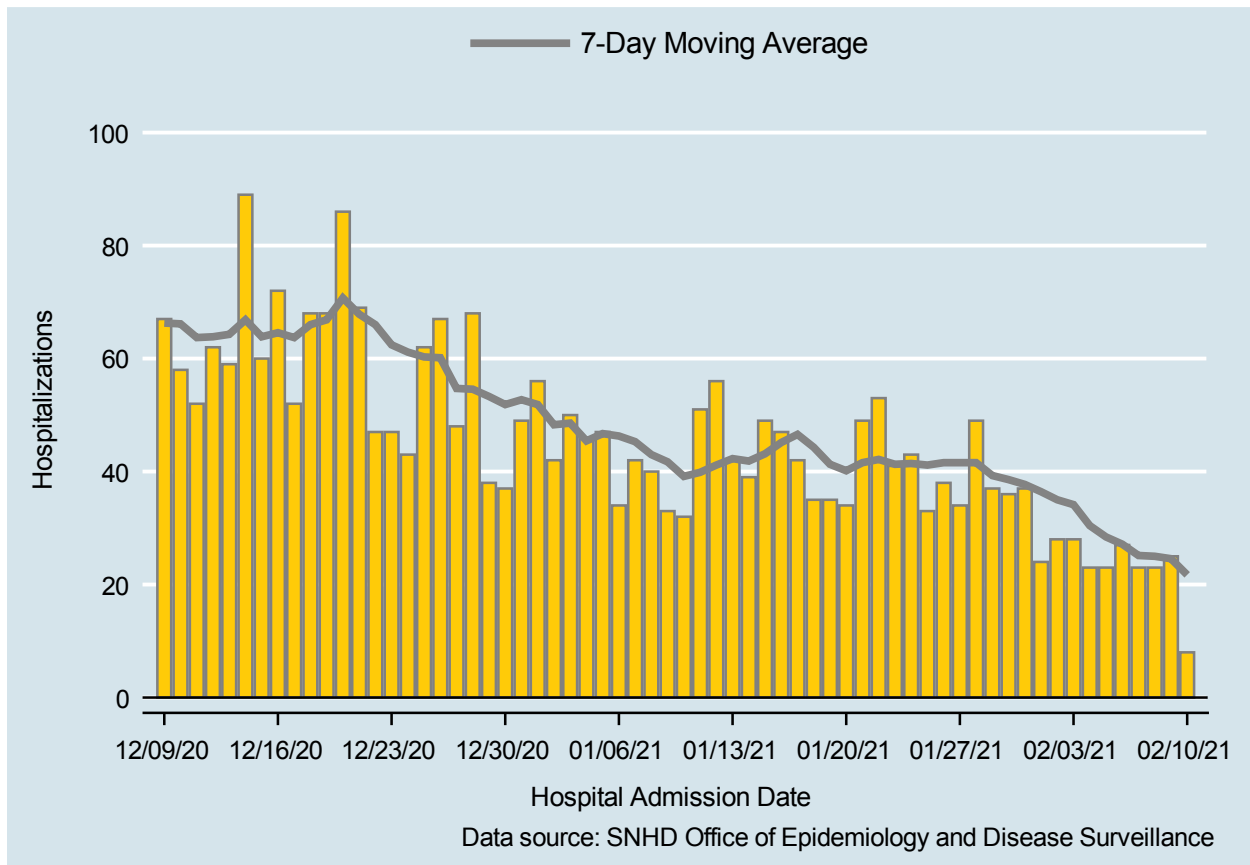

Table 2: COVID-19 Hospitalizations per Day, Clark County, NV

Date	Hospitalizations Per Day	7-Day Moving Average
JAN 28	49	41.6
JAN 29	37	39.3
JAN 30	36	38.6
JAN 31	37	37.7
FEB 01	24	36.4
FEB 02	28	35.0
FEB 03	28	34.1
FEB 04	23	30.4
FEB 05	23	28.4
FEB 06	27	27.1
FEB 07	23	25.1
FEB 08	23	25.0
FEB 09	25	24.6
FEB 10	8	21.7

# COVID-19 Deaths

Clark County, NV

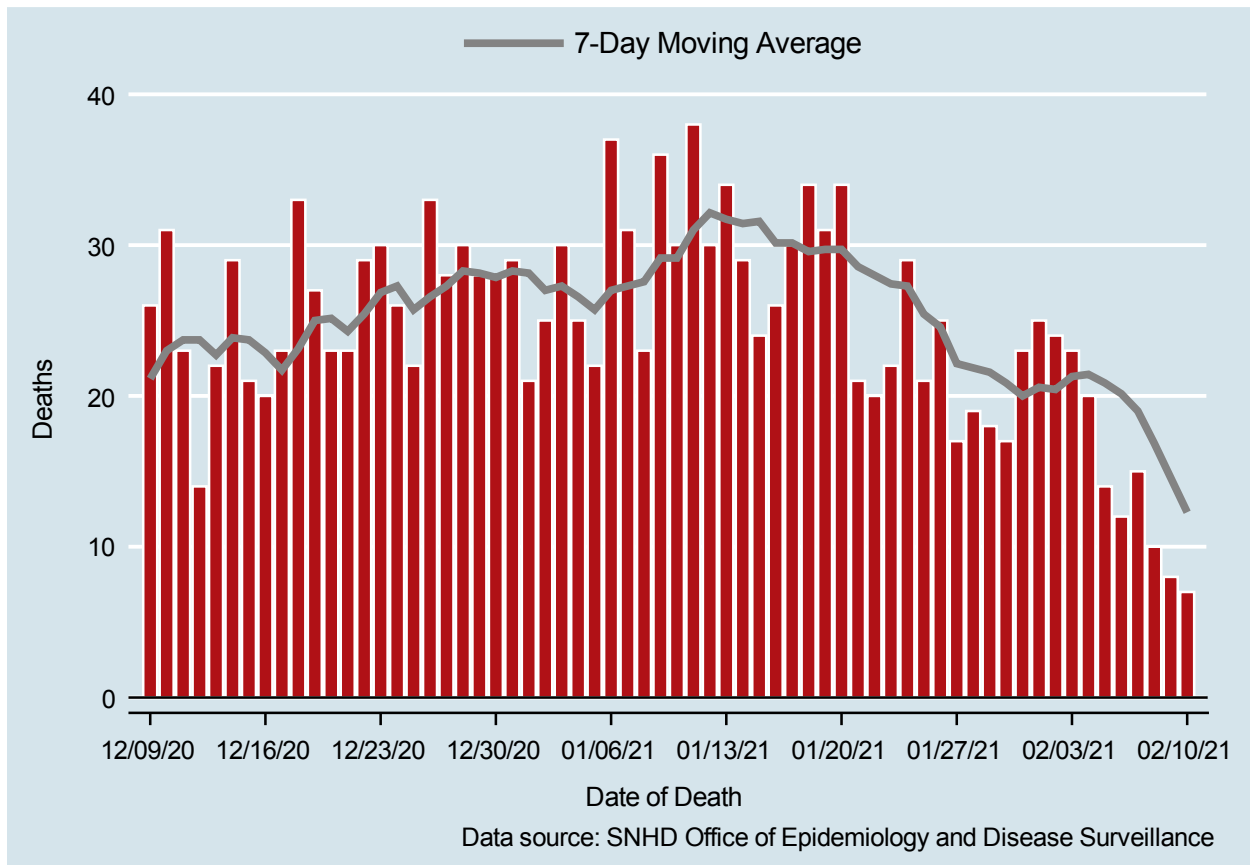

Table 3: COVID-19 Deaths per Day, Clark County, NV

Date	Deaths Per Day	7-Day Moving Average
JAN 28	19	21.9
JAN 29	18	21.6
JAN 30	17	20.9
JAN 31	23	20.0
FEB 01	25	20.6
FEB 02	24	20.4
FEB 03	23	21.3
FEB 04	20	21.4
FEB 05	14	20.9
FEB 06	12	20.1
FEB 07	15	19.0
FEB 08	10	16.9
FEB 09	8	14.6
FEB 10	7	12.3

## 7-Day Average of Daily New Cases per 100K, by Age Group (Years)

Clark County, NV

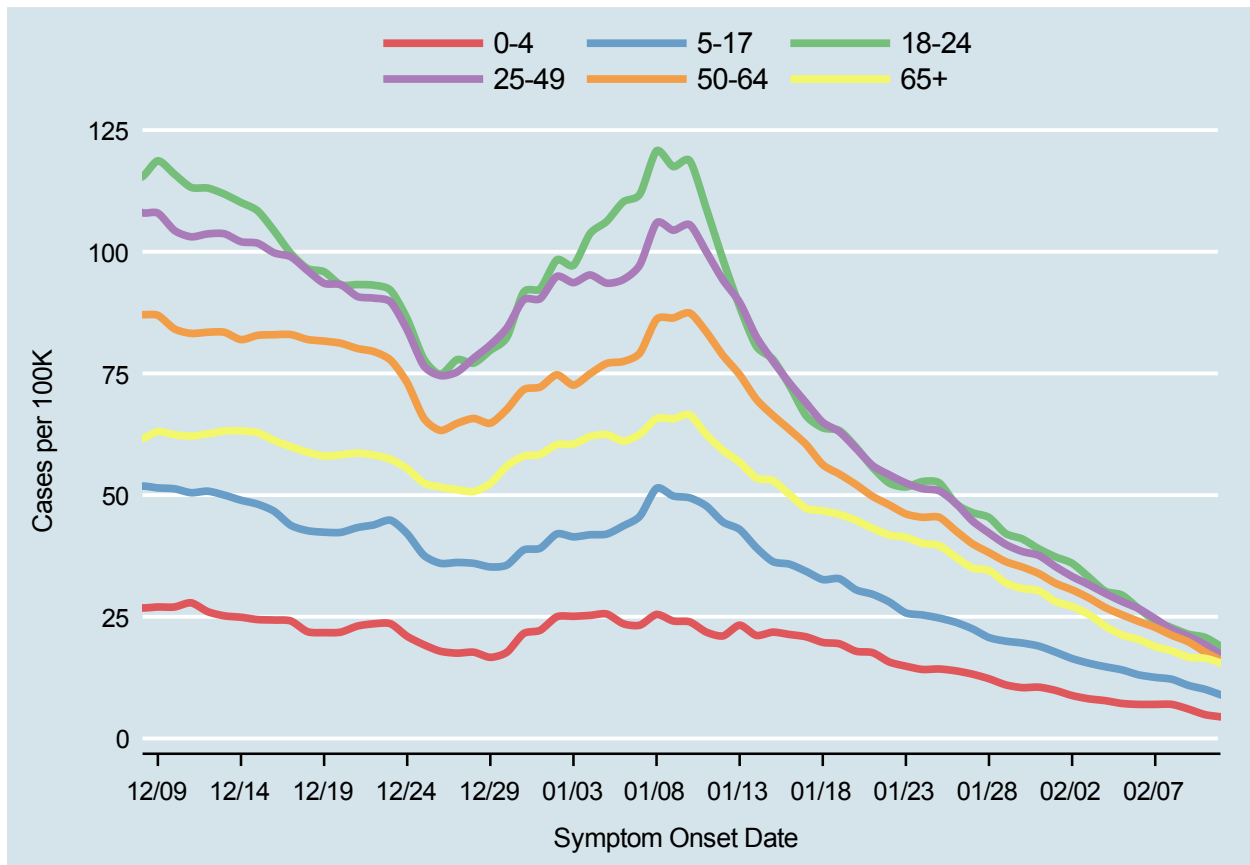
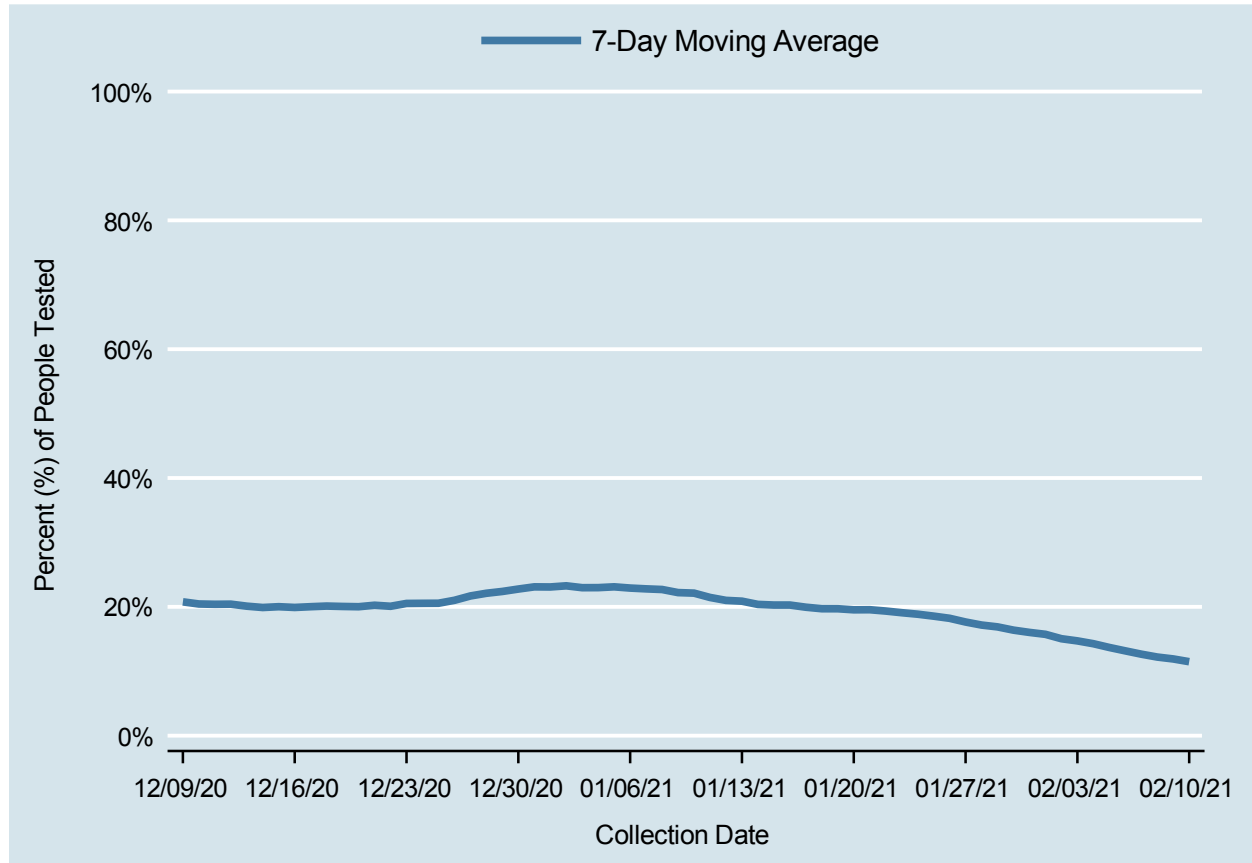

Table 4: 7-Day Average of Daily New Cases per 100K, by Age Group (Years)

Date	0-4	5-17	18-24	25-49	50-64	65+
JAN 28	12.3	20.7	45.4	42.2	38.2	34.5
JAN 29	11.0	20.0	42.1	39.9	36.3	32.0
JAN 30	10.4	19.6	41.0	38.4	35.2	30.8
JAN 31	10.5	19.0	38.9	37.6	33.9	30.3
FEB 01	9.9	17.7	37.3	35.3	31.9	28.1
FEB 02	8.8	16.4	36.0	33.3	30.5	27.1
FEB 03	8.1	15.5	33.2	31.6	28.9	25.5
FEB 04	7.8	14.7	30.3	29.8	26.9	23.1
FEB 05	7.2	14.1	29.5	28.1	25.4	21.3
FEB 06	7.0	13.1	26.7	26.7	24.1	20.3
FEB 07	7.0	12.5	24.2	24.6	22.8	18.9
FEB 08	7.0	12.2	22.7	22.4	21.2	18.0
FEB 09	6.0	10.9	21.4	21.0	19.8	16.7
FEB 10	4.9	10.1	20.8	19.3	17.7	16.5

## Percent of People Receiving COVID-19 Viral Tests Who Have Positive Results

Clark County, NV



*Report prepared by: Kellie Watkins, PhD, MS, Ying Zhang, PhD, MPH, Kathryn Barker, MPH (Office of Epidemiology and Disease Surveillance) and Lei Zhang, MS (Office of Informatics)*