

COVID-19 Trends

Clark County, Nevada

Document creation date: February 11, 2021

- **General notes:** This report uses surveillance data collected by the Southern Nevada Health District. Due to delays related to laboratory processing, reporting, and case investigations, data from the most recent days are less complete than data from older time points. For this reason, as of June 10, 2020 this report will not display data from the previous three days prior to the date that the report was created. As many case investigations are ongoing, all data presented in this report are considered preliminary and subject to change. Data regarding cases, hospitalizations, deaths, and labs were last updated February 11, 2021 at 12:00 AM, and data is reported up through February 7, 2021.
- **Cases:** Symptom onset date was used for aggregating cases. If symptom onset date was missing, the following dates were substituted in this order: diagnosis date, lab collection date, report date (date case was reported to SNHD), event creation date (date case was entered into TriSano, SNHD's surveillance system).
- **Hospitalizations:** Admission date was used for aggregating hospitalizations. If admission date was missing, report date was substituted. If a person had more than one hospitalization after his/her COVID-19 diagnosis, only the first admission date was used.
- **Deaths:** Date of death was used for aggregating deaths. If date of death was missing, report date was used.
- For the "7-Day Average of Daily New Cases per 100K, by Age Group (Years)" graph and table, the population data source for calculating rate estimates was from Nevada State Demographer "2019 ASRHO Estimates and Projections Summary 2000 to 2038", 2020 projection, vintage 2019. Rates for individual age categories may be based on small numbers, which may give unstable estimates.
- All graphs in this report show data from approximately 60 days prior to the date of the report.
- All tables show data from the last 14 days before the current date, with the exception of the "Percent Change in Weekly Totals from Previous Week", which displays data from the previous eight completed weeks.
- For the "Percent of People Receiving COVID-19 Viral Tests Who Have Positive Results" graph, one person who has multiple specimens collected in one day is only reported once. If any of that person's tests are positive, that person counts as a positive result. If all of that individual's tests are negative, that person counts as a negative result. Laboratory tests were included if they were a test assessing for the presence of SARS-CoV-2 viral RNA, for example PCR tests. Antibody tests were excluded.

COVID-19 Cases

Clark County, NV

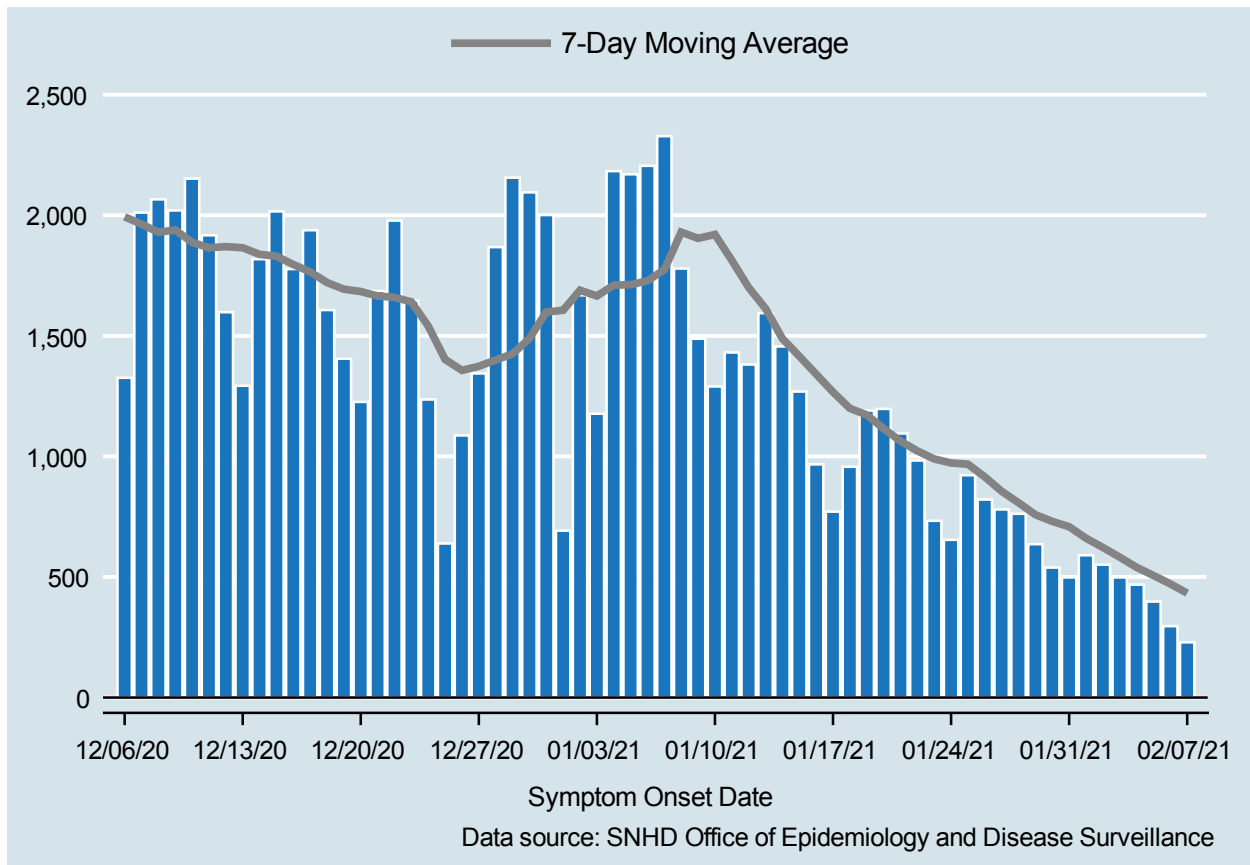

Table 1: COVID-19 Cases per Day, Clark County, NV

Date	Cases Per Day	7-Day Moving Average
JAN 25	922	967.7
JAN 26	821	915.0
JAN 27	780	855.4
JAN 28	762	807.9
JAN 29	636	758.3
JAN 30	539	730.6
JAN 31	498	708.3
FEB 01	590	660.9
FEB 02	551	622.3
FEB 03	498	582.0
FEB 04	468	540.0
FEB 05	398	506.0
FEB 06	296	471.3
FEB 07	229	432.9

COVID-19 Hospitalizations

Clark County, NV

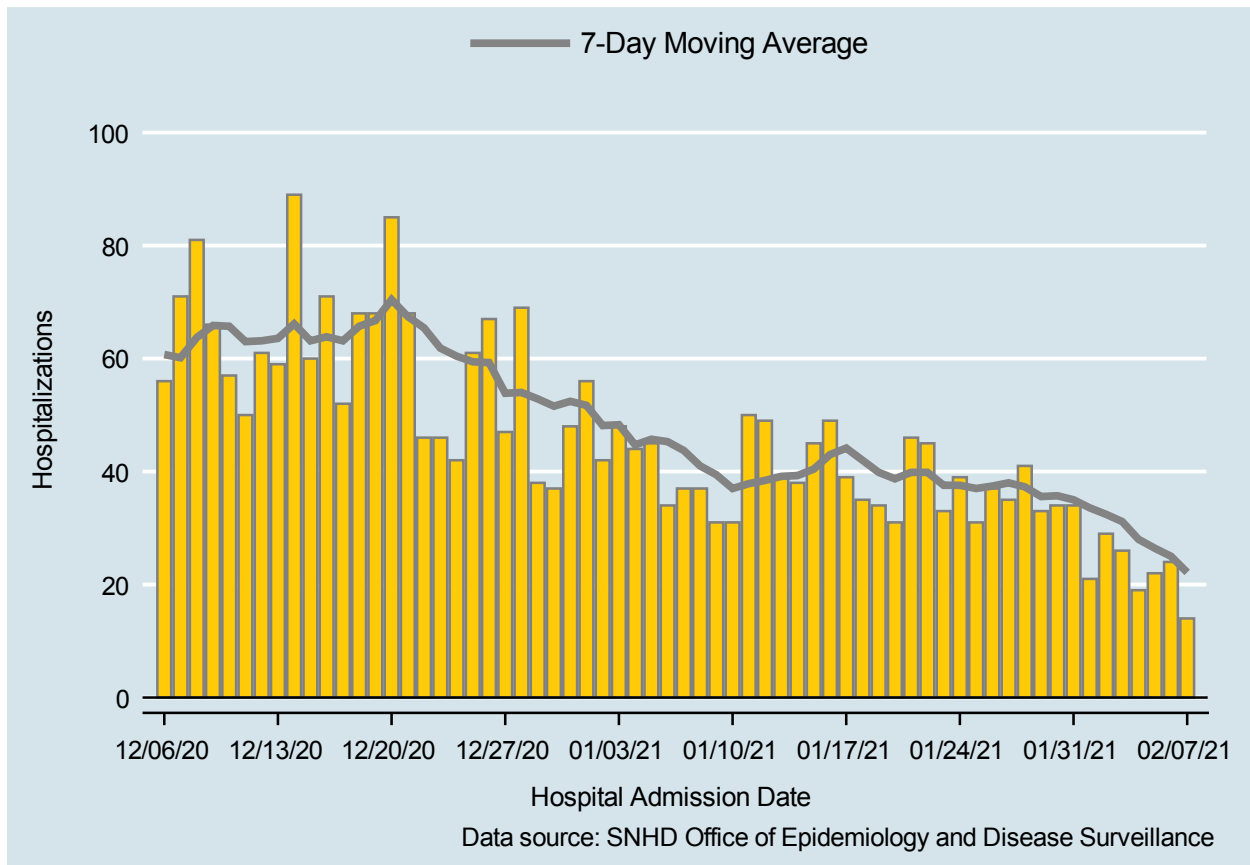

Table 2: COVID-19 Hospitalizations per Day, Clark County, NV

Date	Hospitalizations Per Day	7-Day Moving Average
JAN 25	31	37.0
JAN 26	37	37.4
JAN 27	35	38.0
JAN 28	41	37.3
JAN 29	33	35.6
JAN 30	34	35.7
JAN 31	34	35.0
FEB 01	21	33.6
FEB 02	29	32.4
FEB 03	26	31.1
FEB 04	19	28.0
FEB 05	22	26.4
FEB 06	24	25.0
FEB 07	14	22.1

COVID-19 Deaths

Clark County, NV

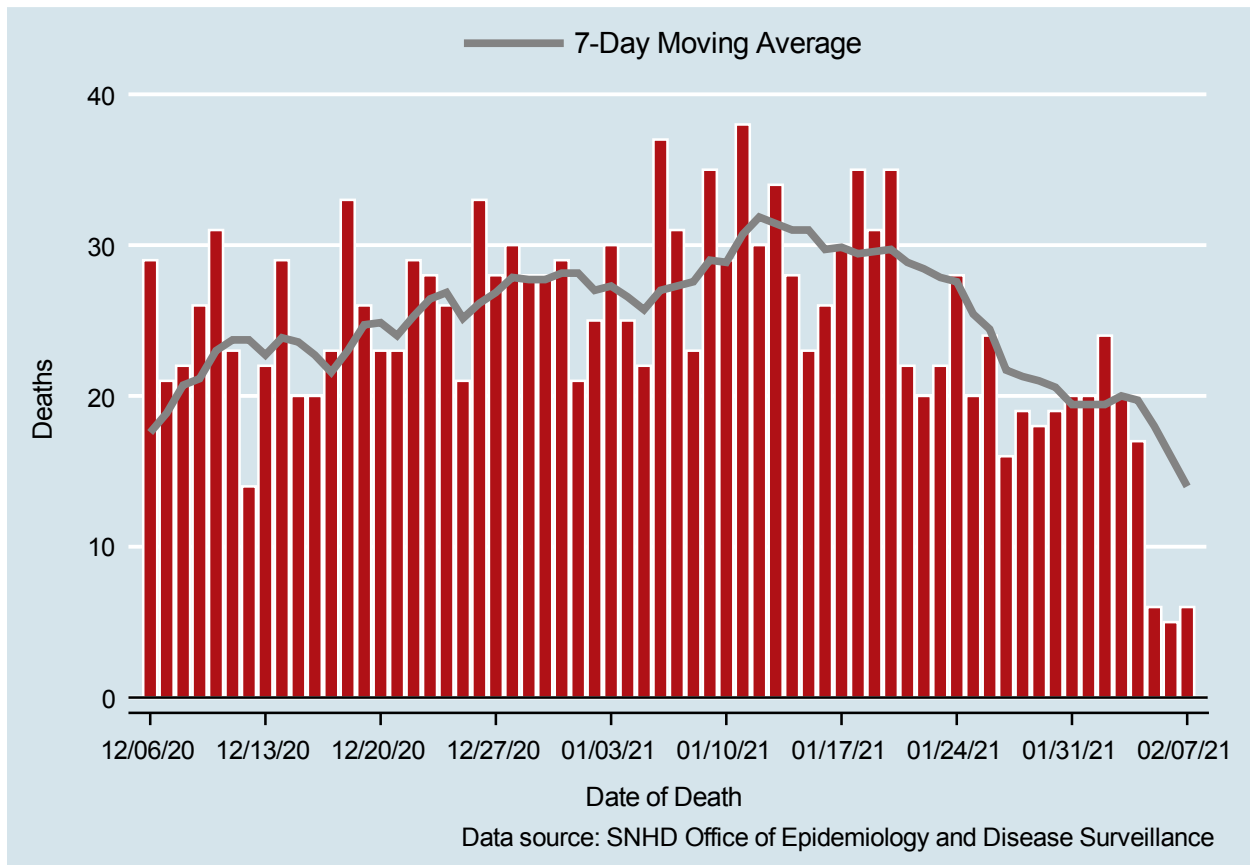

Table 3: COVID-19 Deaths per Day, Clark County, NV

Date	Deaths Per Day	7-Day Moving Average
JAN 25	20	25.4
JAN 26	24	24.4
JAN 27	16	21.7
JAN 28	19	21.3
JAN 29	18	21.0
JAN 30	19	20.6
JAN 31	20	19.4
FEB 01	20	19.4
FEB 02	24	19.4
FEB 03	20	20.0
FEB 04	17	19.7
FEB 05	6	18.0
FEB 06	5	16.0
FEB 07	6	14.0

7-Day Average of Daily New Cases per 100K, by Age Group (Years)

Clark County, NV

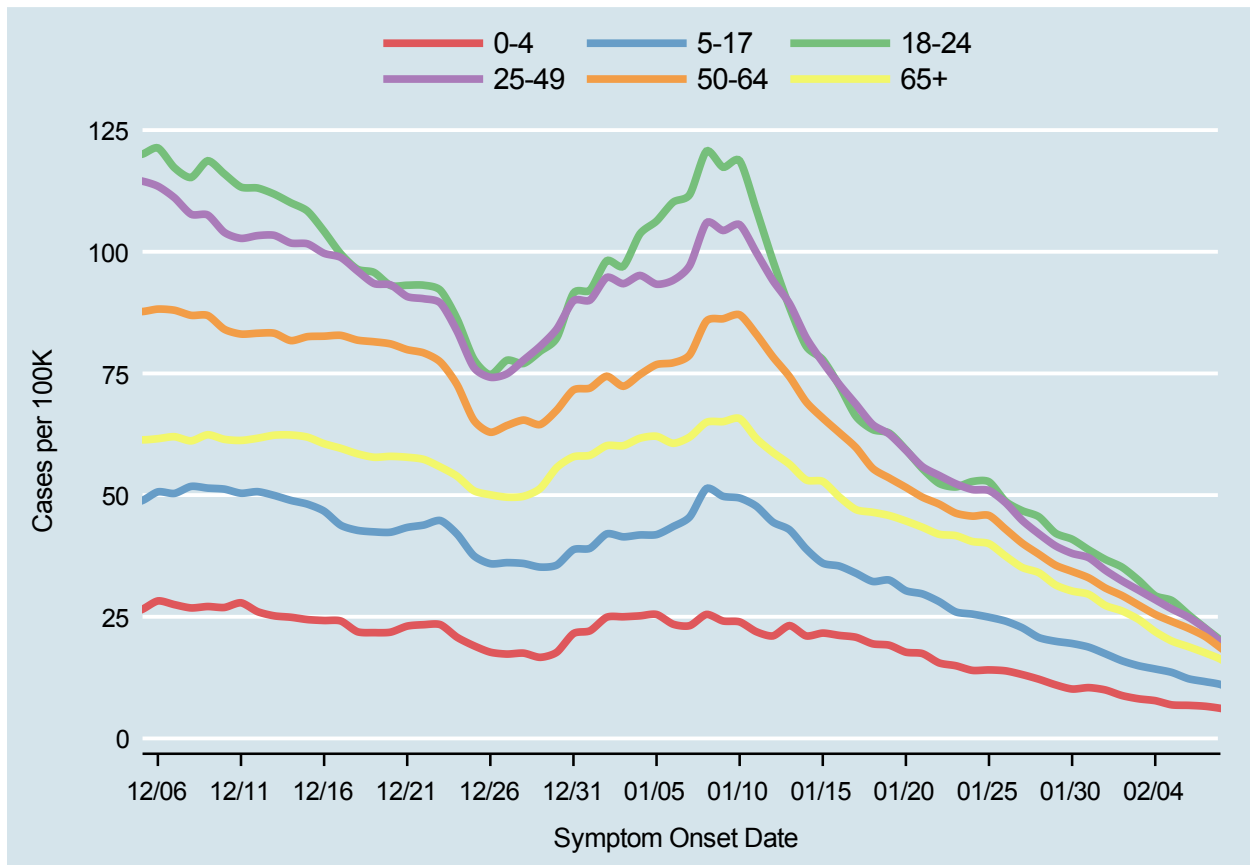
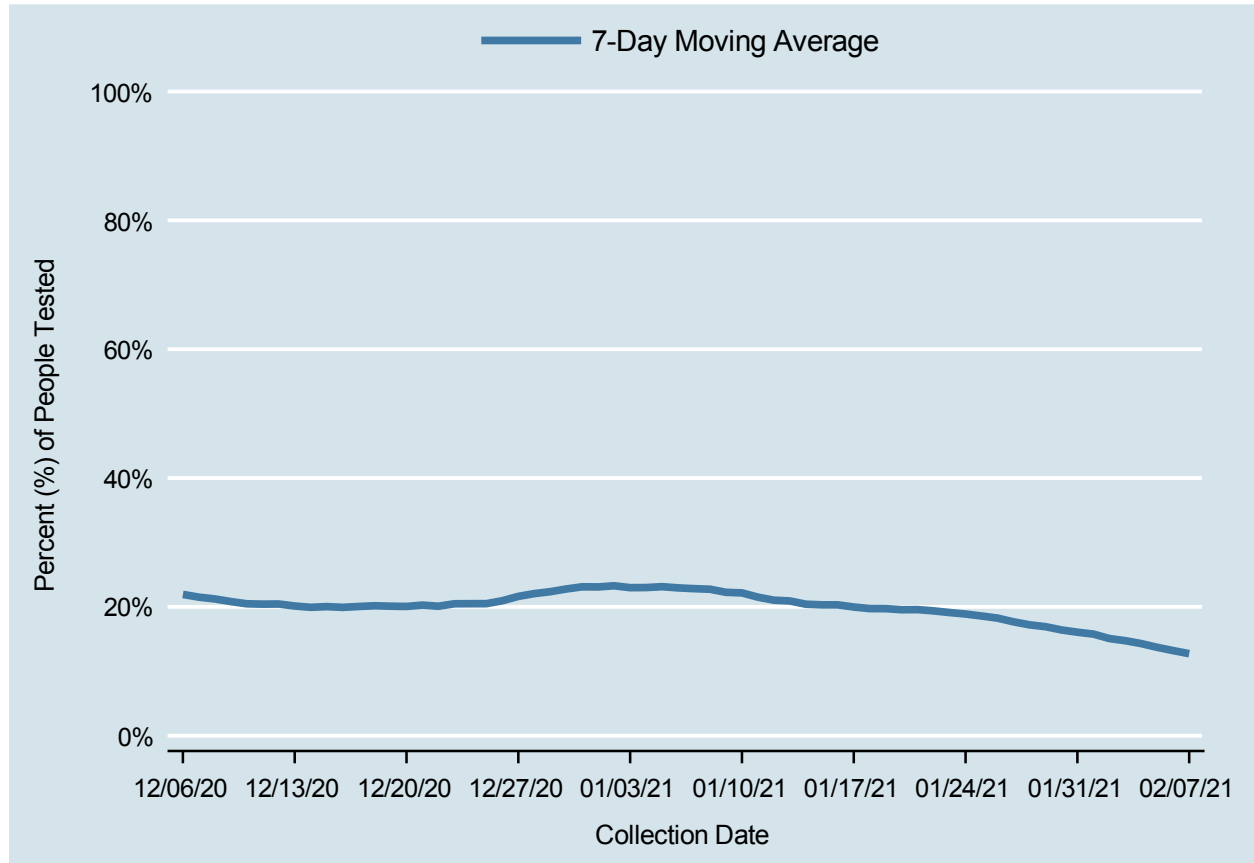

Table 4: 7-Day Average of Daily New Cases per 100K, by Age Group (Years)

Date	0-4	5-17	18-24	25-49	50-64	65+
JAN 25	14.1	24.9	52.7	50.9	45.8	40.0
JAN 26	13.9	24.1	48.7	48.4	43.0	37.5
JAN 27	13.1	22.7	46.8	44.8	40.1	35.1
JAN 28	12.2	20.7	45.5	42.0	37.9	34.0
JAN 29	11.0	20.0	42.2	39.6	35.6	31.5
JAN 30	10.2	19.5	40.9	38.0	34.3	30.3
JAN 31	10.4	18.8	38.8	37.1	33.0	29.6
FEB 01	10.0	17.4	36.8	34.6	30.9	27.3
FEB 02	8.8	16.0	35.2	32.4	29.3	26.2
FEB 03	8.1	14.9	32.5	30.5	27.4	24.4
FEB 04	7.8	14.3	29.3	28.5	25.5	21.9
FEB 05	6.9	13.6	28.3	26.6	24.0	20.0
FEB 06	6.8	12.3	25.4	24.9	22.6	18.8
FEB 07	6.6	11.7	22.7	22.6	20.9	17.6

Percent of People Receiving COVID-19 Viral Tests Who Have Positive Results

Clark County, NV



Report prepared by: Kellie Watkins, PhD, MS, Ying Zhang, PhD, MPH, Kathryn Barker, MPH (Office of Epidemiology and Disease Surveillance) and Lei Zhang, MS (Office of Informatics)