

COVID-19 Trends

Clark County, Nevada

Document creation date: April 2, 2021

- **General notes:** This report uses surveillance data collected by the Southern Nevada Health District. Due to delays related to laboratory processing, reporting, and case investigations, data from the most recent days are less complete than data from older time points. For this reason, as of June 10, 2020 this report will not display data from the previous three days prior to the date that the report was created. As many case investigations are ongoing, all data presented in this report are considered preliminary and subject to change. Data regarding cases, hospitalizations, deaths, and labs were last updated April 2, 2021 at 12:00 AM, and data is reported up through March 29, 2021.
- **Cases:** Symptom onset date was used for aggregating cases. If symptom onset date was missing, the following dates were substituted in this order: diagnosis date, lab collection date, report date (date case was reported to SNHD), event creation date (date case was entered into TriSano, SNHD's surveillance system).
- **Hospitalizations:** Admission date was used for aggregating hospitalizations. If admission date was missing, report date was substituted. If a person had more than one hospitalization after his/her COVID-19 diagnosis, only the first admission date was used.
- **Deaths:** Date of death was used for aggregating deaths. If date of death was missing, report date was used.
- For the "7-Day Average of Daily New Cases per 100K, by Age Group (Years)" graph and table, the population data source for calculating rate estimates was from Nevada State Demographer "2019 ASRHO Estimates and Projections Summary 2000 to 2038", 2020 projection, vintage 2019. Rates for individual age categories may be based on small numbers, which may give unstable estimates.
- All graphs in this report show data from approximately 60 days prior to the date of the report.
- All tables show data from the last 14 days before the current date, with the exception of the "Percent Change in Weekly Totals from Previous Week", which displays data from the previous eight completed weeks.
- For the "Percent of People Receiving COVID-19 Viral Tests Who Have Positive Results" graph, one person who has multiple specimens collected in one day is only reported once. If any of that person's tests are positive, that person counts as a positive result. If all of that individual's tests are negative, that person counts as a negative result. Laboratory tests were included if they were a test assessing for the presence of SARS-CoV-2 viral RNA, for example PCR tests. Antibody tests were excluded.

COVID-19 Cases

Clark County, NV

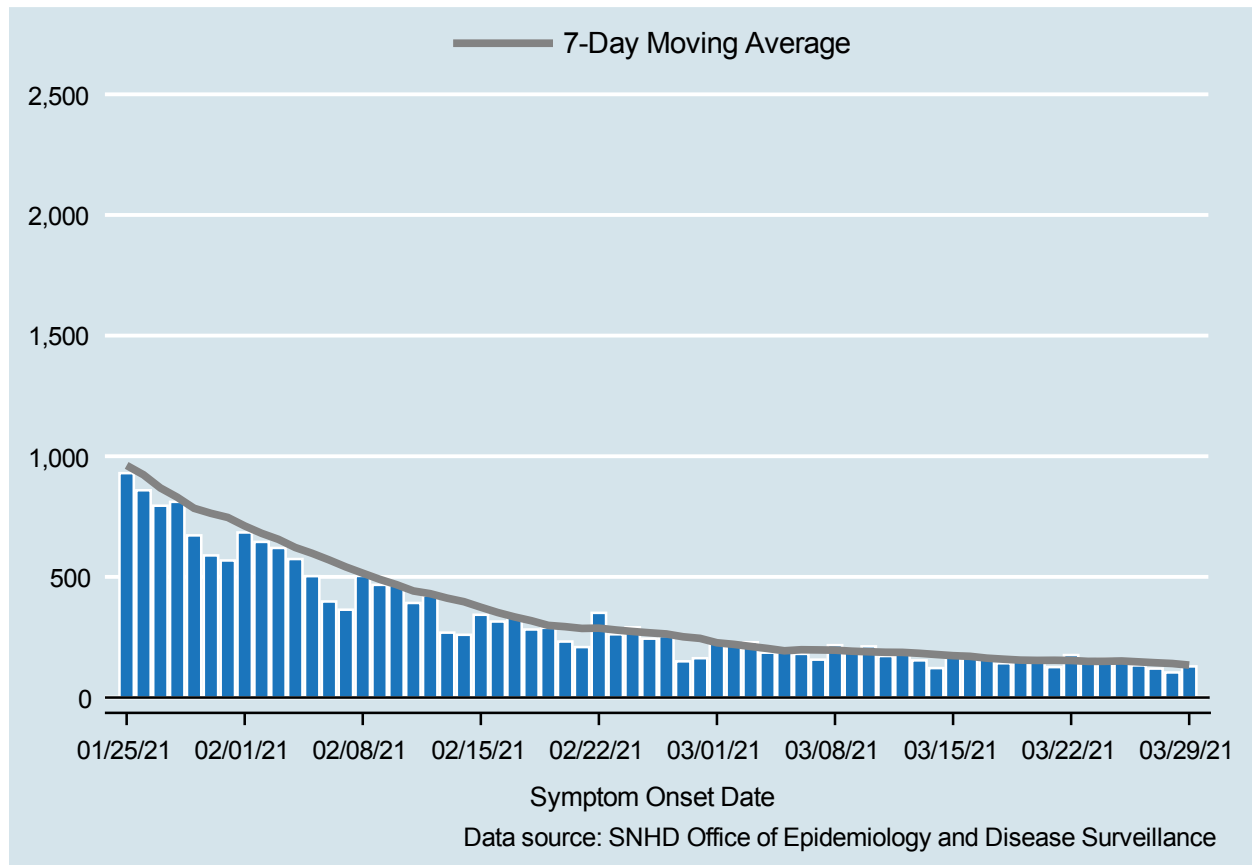

Table 1: COVID-19 Cases per Day, Clark County, NV

Date	Cases Per Day	7-Day Moving Average
MAR 16	168	170.9
MAR 17	158	163.1
MAR 18	142	158.9
MAR 19	158	155.0
MAR 20	146	153.9
MAR 21	126	154.4
MAR 22	176	153.4
MAR 23	143	149.9
MAR 24	160	150.1
MAR 25	151	151.4
MAR 26	133	147.9
MAR 27	120	144.1
MAR 28	104	141.0
MAR 29	129	134.3

COVID-19 Hospitalizations

Clark County, NV

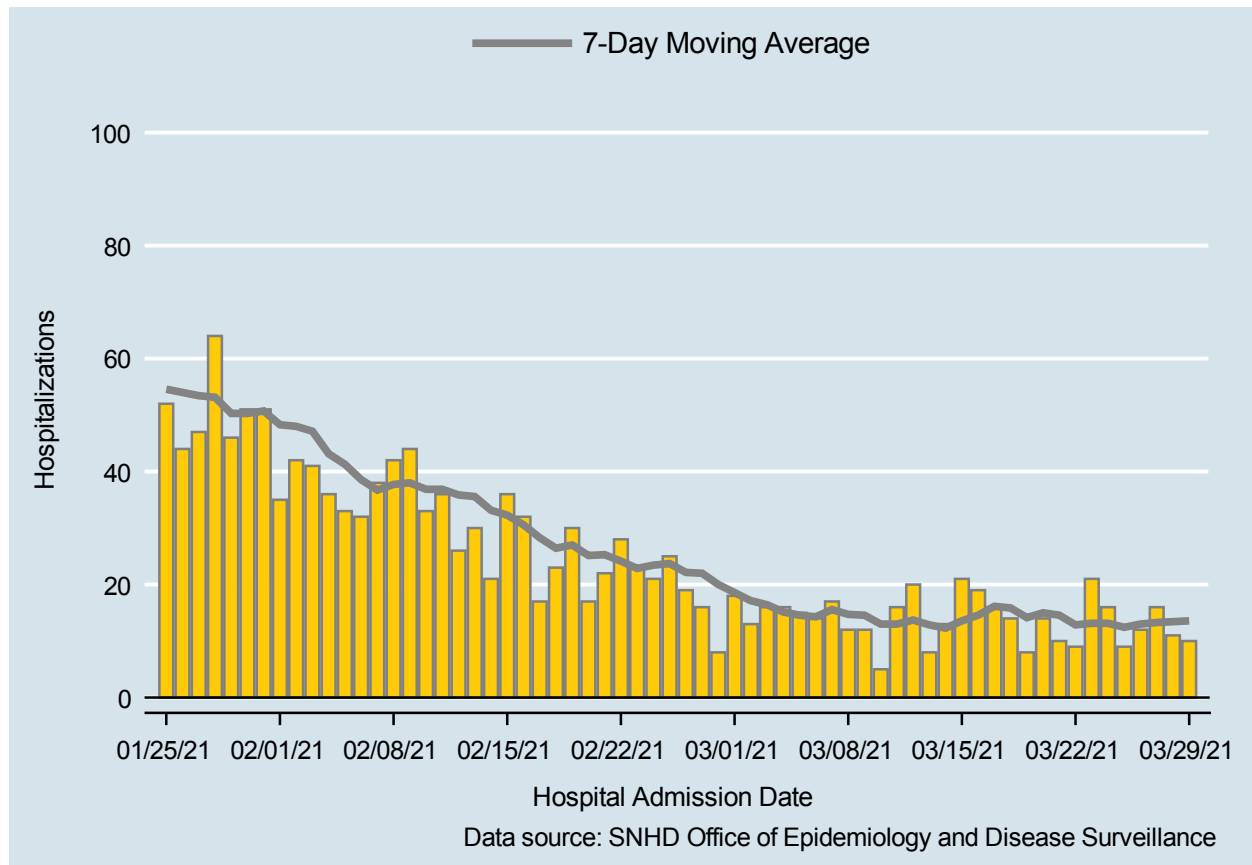

Table 2: COVID-19 Hospitalizations per Day, Clark County, NV

Date	Hospitalizations Per Day	7-Day Moving Average
MAR 16	19	14.6
MAR 17	16	16.1
MAR 18	14	15.9
MAR 19	8	14.1
MAR 20	14	15.0
MAR 21	10	14.6
MAR 22	9	12.9
MAR 23	21	13.1
MAR 24	16	13.1
MAR 25	9	12.4
MAR 26	12	13.0
MAR 27	16	13.3
MAR 28	11	13.4
MAR 29	10	13.6

COVID-19 Deaths

Clark County, NV

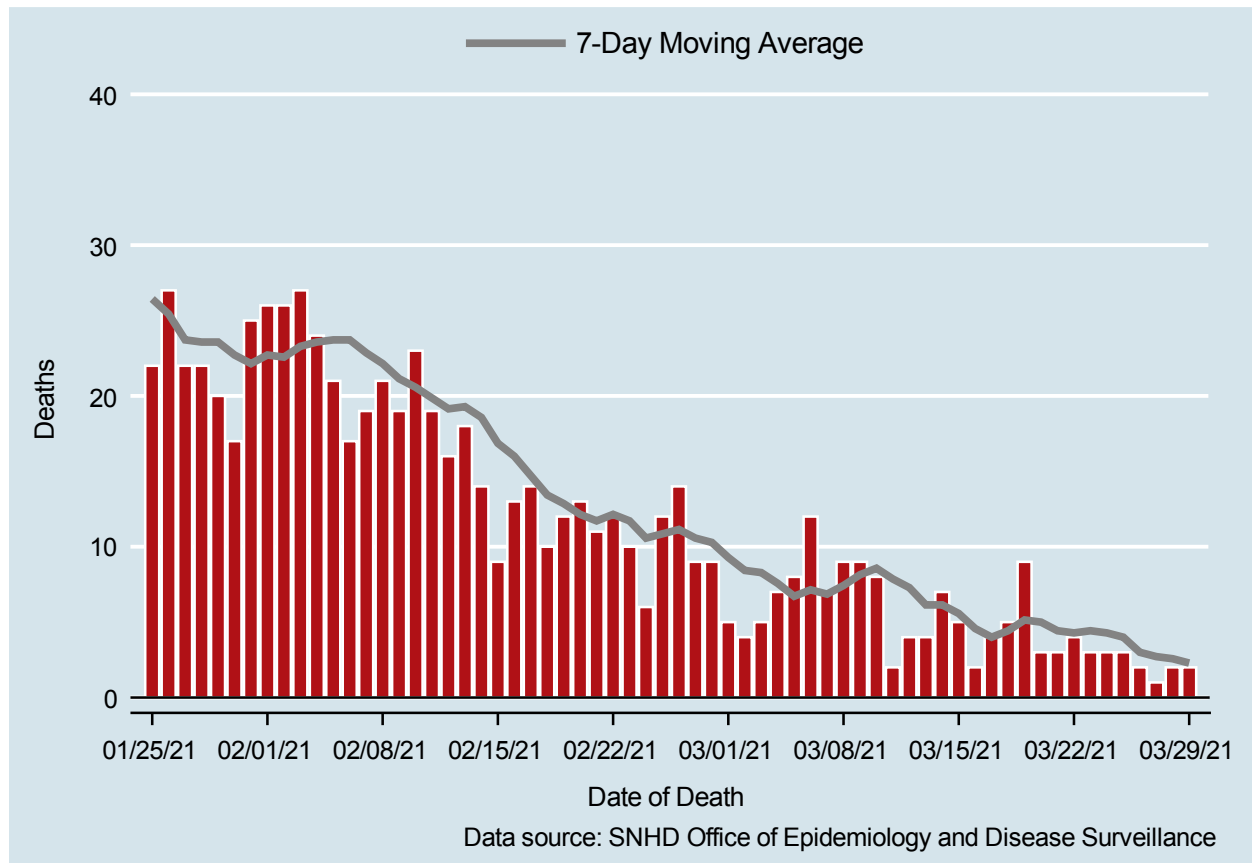

Table 3: COVID-19 Deaths per Day, Clark County, NV

Date	Deaths Per Day	7-Day Moving Average
MAR 16	2	4.6
MAR 17	4	4.0
MAR 18	5	4.4
MAR 19	9	5.1
MAR 20	3	5.0
MAR 21	3	4.4
MAR 22	4	4.3
MAR 23	3	4.4
MAR 24	3	4.3
MAR 25	3	4.0
MAR 26	2	3.0
MAR 27	1	2.7
MAR 28	2	2.6
MAR 29	2	2.3

7-Day Average of Daily New Cases per 100K, by Age Group (Years)

Clark County, NV

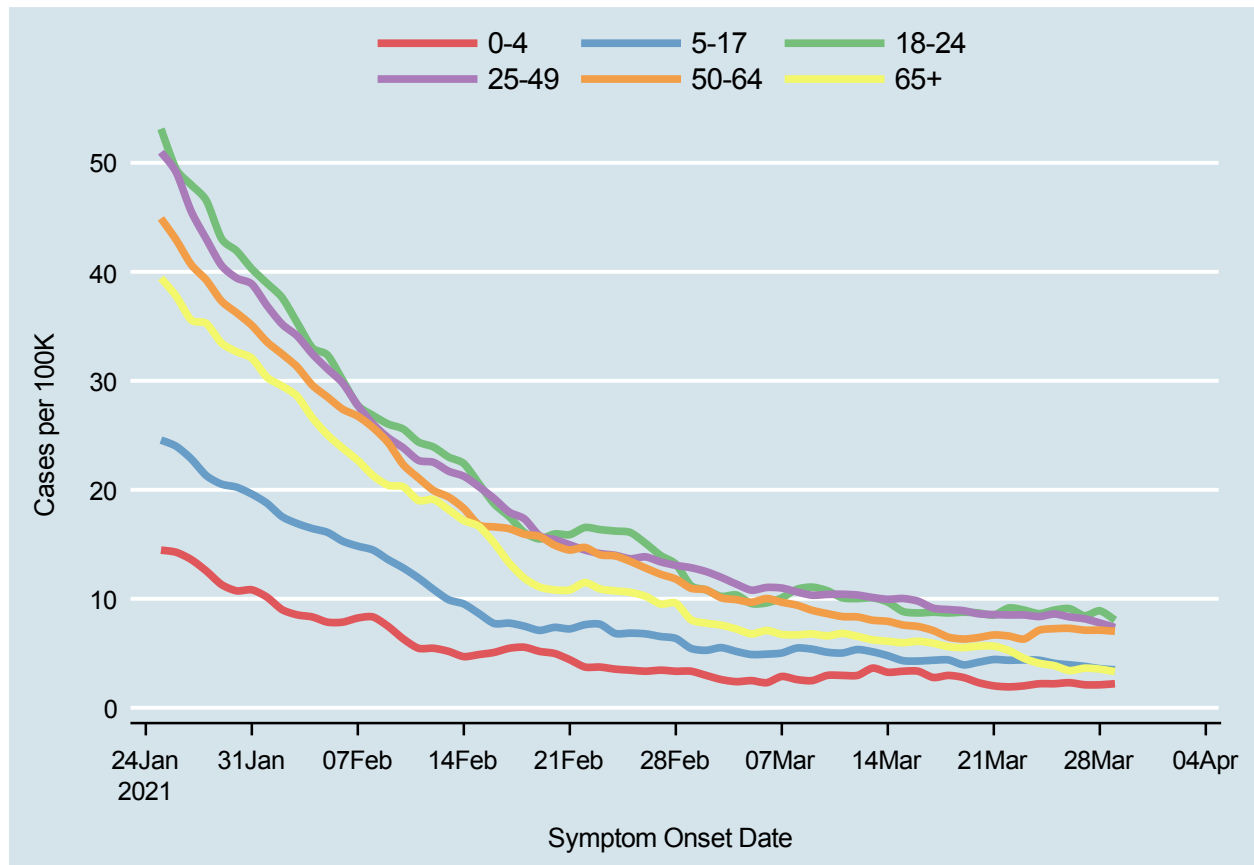
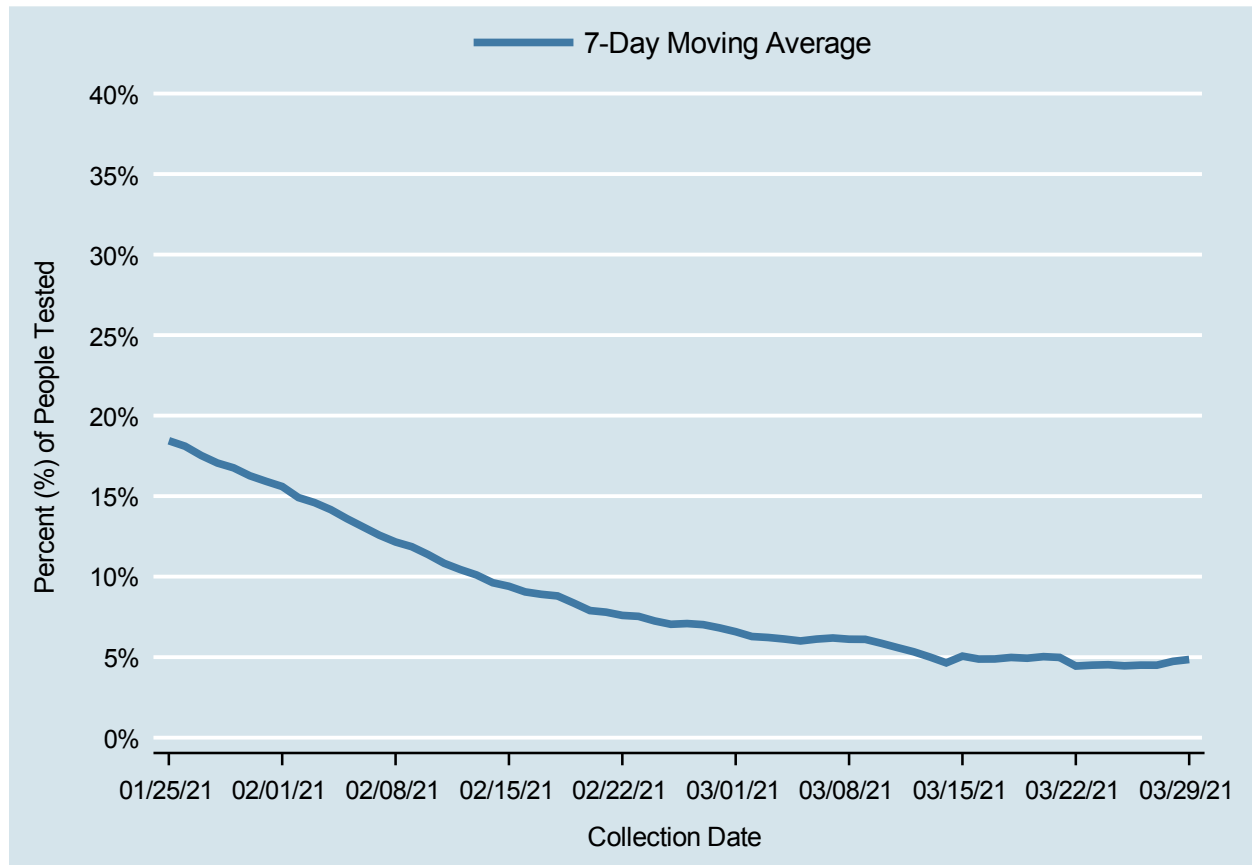

Table 4: 7-Day Average of Daily New Cases per 100K, by Age Group (Years)

Date	0-4	5-17	18-24	25-49	50-64	65+
MAR 16	3.4	4.3	8.7	9.8	7.5	6.1
MAR 17	2.8	4.4	8.8	9.1	7.1	5.9
MAR 18	3.0	4.4	8.7	9.0	6.5	5.6
MAR 19	2.8	3.9	8.8	8.9	6.3	5.5
MAR 20	2.3	4.2	8.7	8.6	6.4	5.7
MAR 21	2.0	4.4	8.5	8.5	6.7	5.7
MAR 22	1.9	4.4	9.2	8.5	6.6	5.2
MAR 23	2.0	4.4	9.0	8.5	6.3	4.5
MAR 24	2.2	4.4	8.6	8.4	7.1	4.1
MAR 25	2.2	4.1	9.0	8.6	7.3	3.9
MAR 26	2.3	3.9	9.1	8.3	7.3	3.4
MAR 27	2.1	3.8	8.4	8.2	7.1	3.6
MAR 28	2.1	3.6	8.9	7.8	7.1	3.5
MAR 29	2.2	3.5	8.0	7.4	7.0	3.3

Percent of People Receiving COVID-19 Viral Tests Who Have Positive Results

Clark County, NV



Report prepared by: Kellie Watkins, PhD, MS, Ying Zhang, PhD, MPH, Kathryn Barker, MPH (Office of Epidemiology and Disease Surveillance) and Lei Zhang, MS (Office of Informatics)