



COVID-19 Trends

Clark County, Nevada

Document creation date: July 29, 2020

- General notes: This report uses surveillance data collected by the Southern Nevada Health District. Due to delays related to laboratory processing, reporting, and case investigations, data from the most recent days are less complete than data from older time points. For this reason, as of June 10, 2020 this report will not display data from the previous three days prior to the date that the report was created. As many case investigations are ongoing, all data presented in this report are considered preliminary and subject to change. Data regarding cases, hospitalizations, deaths, and labs were last updated July 29 at 12:00 AM, and data is reported up through July 25, 2020.
- Cases: Symptom onset date was used for aggregating cases. If symptom onset date was missing, the following dates were substituted in this order: diagnosis date, lab collection date, report date (date case was reported to SNHD), event creation date (date case was entered into TriSano, SNHD's surveillance system).
- Hospitalizations: Admission date was used for aggregating hospitalizations. If admission date was missing, report date was substituted. If a person had more than one hospitalization after his/her COVID-19 diagnosis, only the first admission date was used.
- Deaths: Date of death was used for aggregating deaths. If date of death was missing, report date was used.
- For the "7-Day Average of Daily New Cases per 100K, by Age Group (Years)" graph and table, the population data source for calculating rate estimates was the "2019 ASRHO Estimates and Projections Summary for 2020, Office of the State Demographer for Nevada." Rates for individual age categories may be based on small numbers, which may give unstable estimates.
- All graphs in this report show data from approximately 60 days prior to the date of the report.
- All tables show data from the last 14 days before the current date.
- For the "Percent of People Receiving COVID-19 Viral Tests Who Have Positive Results" graph, one person who has multiple specimens collected in one day is only reported once. If any of that person's tests are positive, that person counts as a positive result. If all of that individual's tests are negative, that person counts as a negative result. Laboratory tests were included if they were a test assessing for the presence of SARS-CoV-2 viral RNA, for example PCR tests. Antibody tests were excluded.

COVID-19 Cases

Clark County, NV

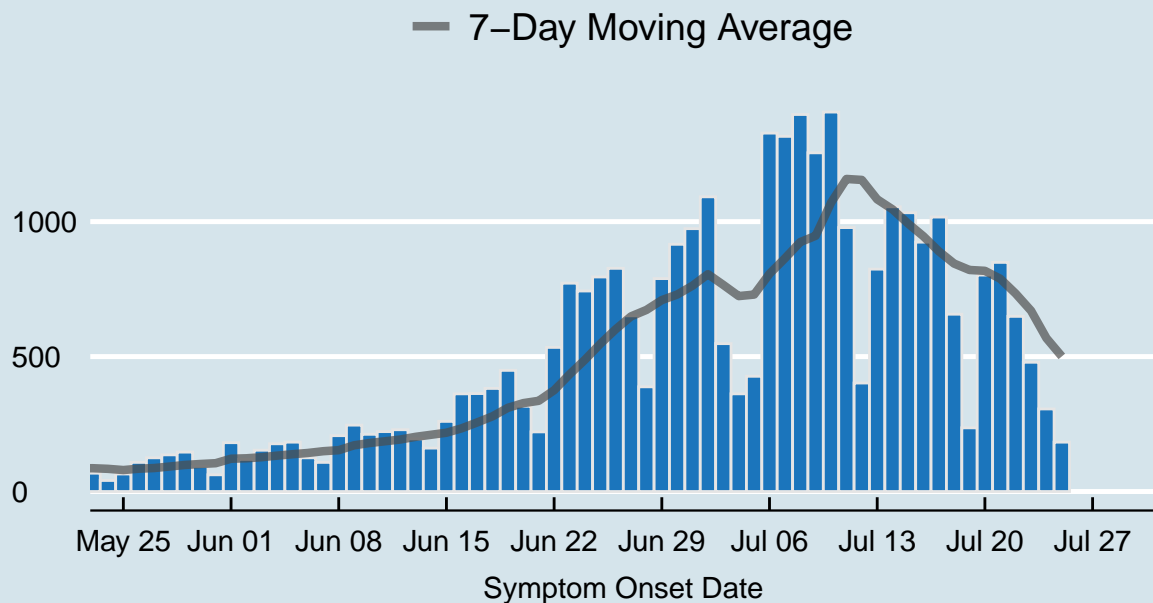

Data source: SNHD Office of Epidemiology and Disease Surveillance

Table 1: COVID-19 Cases per Day, Clark County, NV

Date	Cases per Day	7-Day Moving Average
Jul 12	402	1154.6
Jul 13	824	1082.6
Jul 14	1055	1045.3
Jul 15	1033	993.3
Jul 16	924	946.0
Jul 17	1017	890.4
Jul 18	657	844.6
Jul 19	236	820.9
Jul 20	802	817.7
Jul 21	849	788.3
Jul 22	649	733.4
Jul 23	479	669.9
Jul 24	306	568.3
Jul 25	183	500.6

COVID-19 Hospitalizations

Clark County, NV

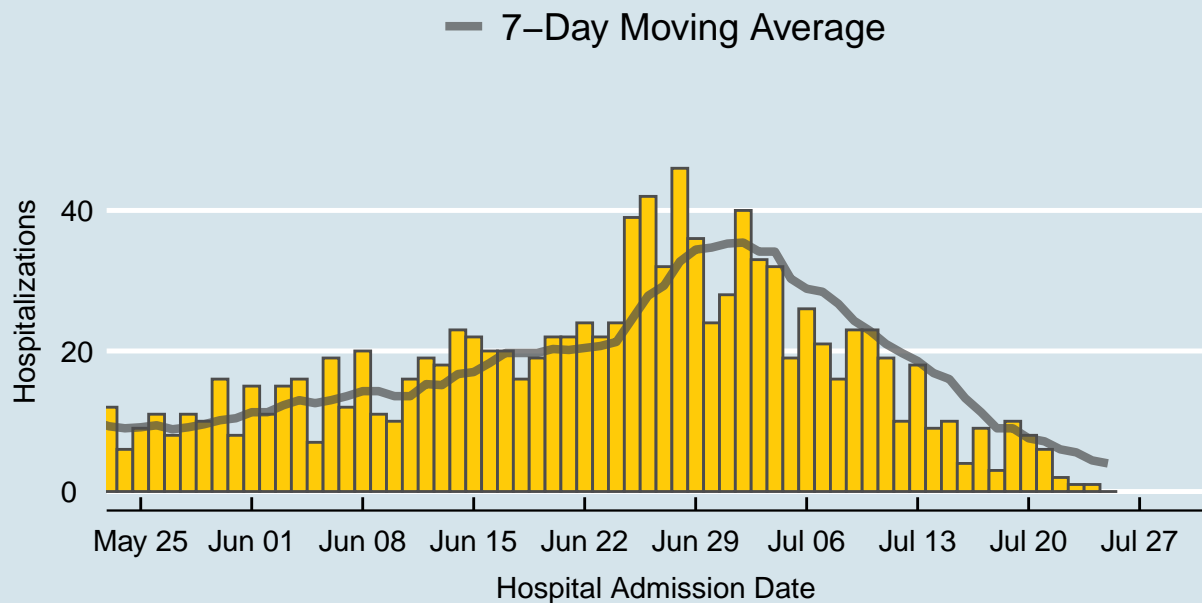

Data source: SNHD Office of Epidemiology and Disease Surveillance

Table 2: COVID-19 Hospitalizations per Day, Clark County, NV

Date	Hospitalizations per Day	7-Day Moving Average
Jul 12	10	19.7
Jul 13	18	18.6
Jul 14	9	16.9
Jul 15	10	16.0
Jul 16	4	13.3
Jul 17	9	11.3
Jul 18	3	9.0
Jul 19	10	9.0
Jul 20	8	7.6
Jul 21	6	7.1
Jul 22	2	6.0
Jul 23	1	5.6
Jul 24	1	4.4
Jul 25	0	4.0

COVID-19 Deaths

Clark County, NV

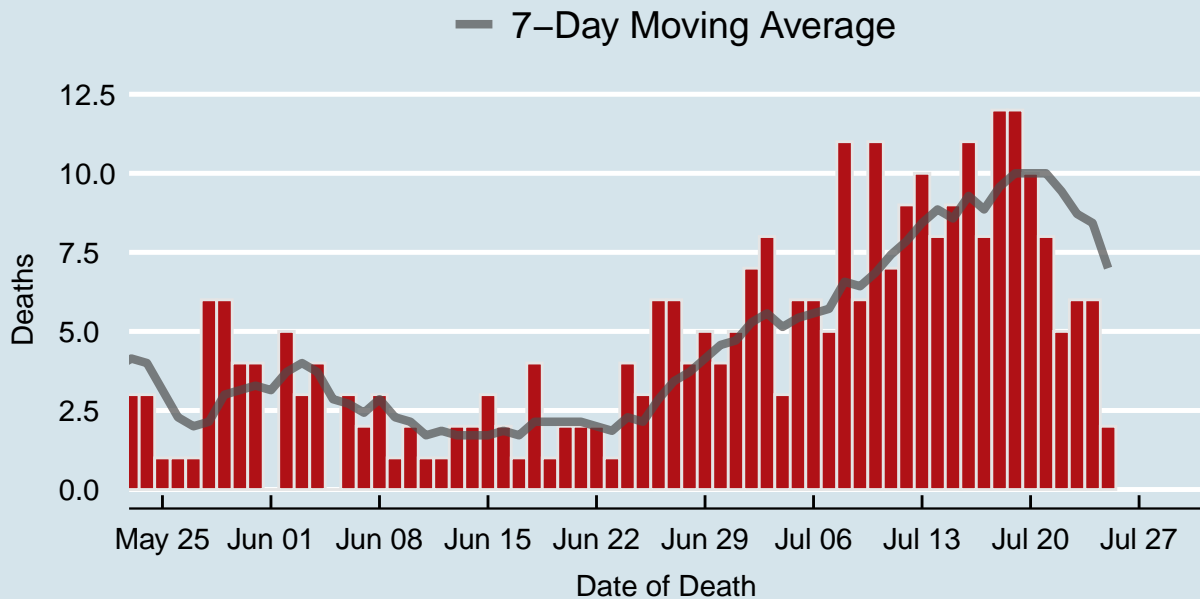

Data source: SNHD Office of Epidemiology and Disease Surveillance

Table 3: COVID-19 Deaths per Day, Clark County, NV

Date	Deaths per Day	7-Day Moving Average
Jul 12	9	7.9
Jul 13	10	8.4
Jul 14	8	8.9
Jul 15	9	8.6
Jul 16	11	9.3
Jul 17	8	8.9
Jul 18	12	9.6
Jul 19	12	10.0
Jul 20	10	10.0
Jul 21	8	10.0
Jul 22	5	9.4
Jul 23	6	8.7
Jul 24	6	8.4
Jul 25	2	7.0

7-Day Average of Daily New Cases per 100K, by Age Group (Years)

Clark County, NV

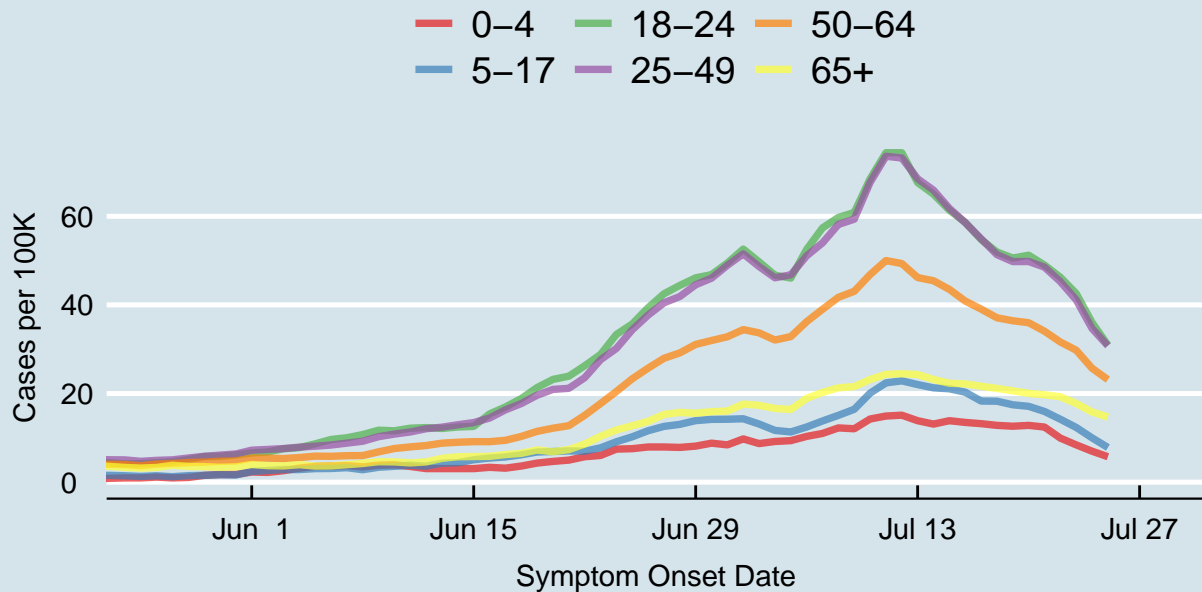
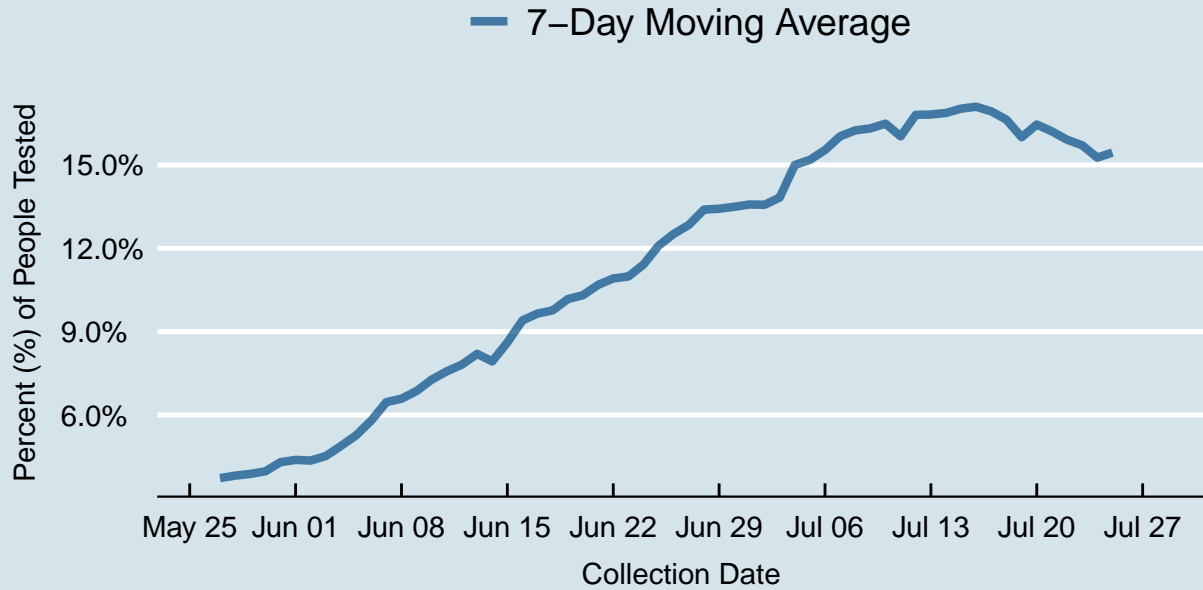

Table 4: 7-Day Average of Daily New Cases per 100K, by Age Group (Years)

Symptom Onset Date	0-4	5-17	18-24	25-49	50-64	65+
Jul 12	15.1	22.9	74.3	73.2	49.3	24.5
Jul 13	13.9	22.0	67.6	68.5	46.2	24.3
Jul 14	13.1	21.3	65.0	65.9	45.5	23.2
Jul 15	13.9	21.1	61.4	61.8	43.5	22.3
Jul 16	13.5	20.3	58.6	58.6	40.9	22.2
Jul 17	13.2	18.3	54.8	54.9	39.1	21.6
Jul 18	12.8	18.3	51.9	51.3	37.1	21.2
Jul 19	12.6	17.5	50.6	49.8	36.4	20.6
Jul 20	12.8	17.1	51.2	49.8	36.0	20.0
Jul 21	12.4	16.0	49.0	48.5	34.1	19.7
Jul 22	9.9	14.2	46.2	45.2	31.6	19.3
Jul 23	8.4	12.3	42.6	41.1	29.8	17.7
Jul 24	7.0	10.0	36.0	34.7	25.7	15.8
Jul 25	5.7	7.8	30.9	30.8	23.1	14.7

Percent of People Receiving COVID-19 Viral Tests Who Have Positive Results

Clark County, NV





Report prepared by: Kellie Watkins, PhD, MS, Ying Zhang, PhD, MPH (Office of Epidemiology and Disease Surveillance) and Lei Zhang, MS (Office of Informatics)