



COVID-19 Trends

Clark County, Nevada

Document creation date: July 5, 2020

- General notes: This report uses surveillance data collected by the Southern Nevada Health District. Due to delays related to laboratory processing, reporting, and case investigations, data from the most recent days are less complete than data from older time points. For this reason, as of June 10, 2020 this report will not display data from the previous three days prior to the date that the report was created. As many case investigations are ongoing, all data presented in this report are considered preliminary and subject to change. Data regarding cases, hospitalizations, deaths, and labs were last updated July 5 at 12:00 AM, and data is reported up through July 1, 2020.
- Cases: Symptom onset date was used for aggregating cases. If symptom onset date was missing, the following dates were substituted in this order: diagnosis date, lab collection date, report date (date case was reported to SNHD), event creation date (date case was entered into TriSano, SNHD's surveillance system).
- Hospitalizations: Admission date was used for aggregating hospitalizations. If admission date was missing, report date was substituted. If a person had more than one hospitalization after his/her COVID-19 diagnosis, only the first admission date was used.
- Deaths: Date of death was used for aggregating deaths. If date of death was missing, report date was used.
- For the "7-Day Average of Daily New Cases per 100K, by Age Group (Years)" graph and table, the population data source for calculating rate estimates was the "2019 ASRHO Estimates and Projections Summary for 2020, Office of the State Demographer for Nevada." Rates for individual age categories may be based on small numbers, which may give unstable estimates.
- All graphs in this report show data from approximately 60 days prior to the date of the report.
- All tables show data from the last 14 days before the current date.
- For the "Percent of People Receiving COVID-19 Viral Tests Who Have Positive Results" graph, one person who has multiple specimens collected in one day is only reported once. If any of that person's tests are positive, that person counts as a positive result. If all of that individual's tests are negative, that person counts as a negative result. Laboratory tests were included if they were a test assessing for the presence of SARS-CoV-2 viral RNA, for example PCR tests. Antibody tests were excluded.

COVID-19 Cases

Clark County, NV

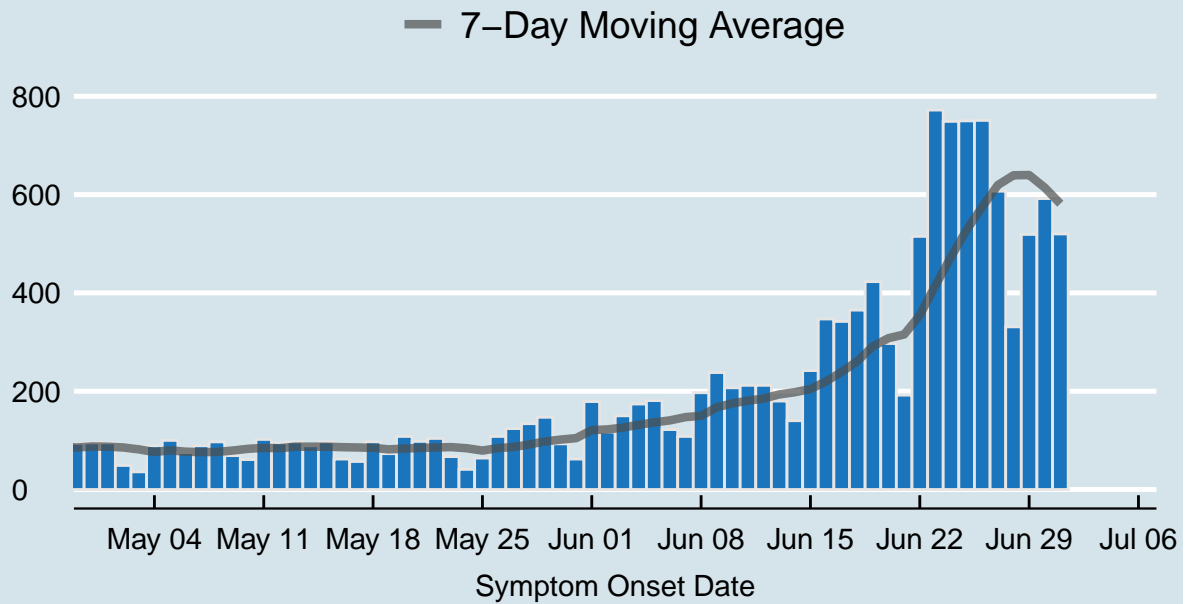

Data source: SNHD Office of Epidemiology and Disease Surveillance

Table 1: COVID-19 Cases per Day, Clark County, NV

Date	Cases per Day	7-Day Moving Average
Jun 18	365	261.1
Jun 19	423	291.3
Jun 20	297	308.0
Jun 21	192	315.4
Jun 22	515	354.4
Jun 23	772	415.1
Jun 24	749	473.3
Jun 25	750	528.3
Jun 26	751	575.1
Jun 27	607	619.4
Jun 28	331	639.3
Jun 29	519	639.9
Jun 30	592	614.1
Jul 01	520	581.4

COVID-19 Hospitalizations

Clark County, NV

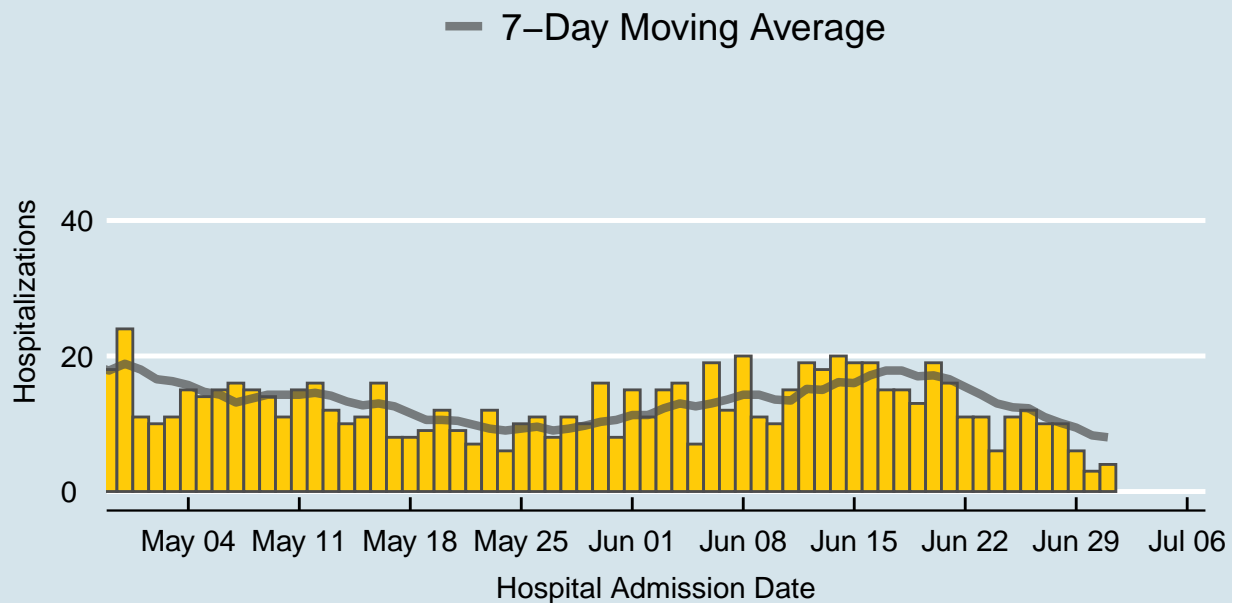

Data source: SNHD Office of Epidemiology and Disease Surveillance

Table 2: COVID-19 Hospitalizations per Day, Clark County, NV

Date	Hospitalizations per Day	7-Day Moving Average
Jun 18	15	17.9
Jun 19	13	17.0
Jun 20	19	17.1
Jun 21	16	16.6
Jun 22	11	15.4
Jun 23	11	14.3
Jun 24	6	13.0
Jun 25	11	12.4
Jun 26	12	12.3
Jun 27	10	11.0
Jun 28	10	10.1
Jun 29	6	9.4
Jun 30	3	8.3
Jul 01	4	8.0

COVID-19 Deaths

Clark County, NV

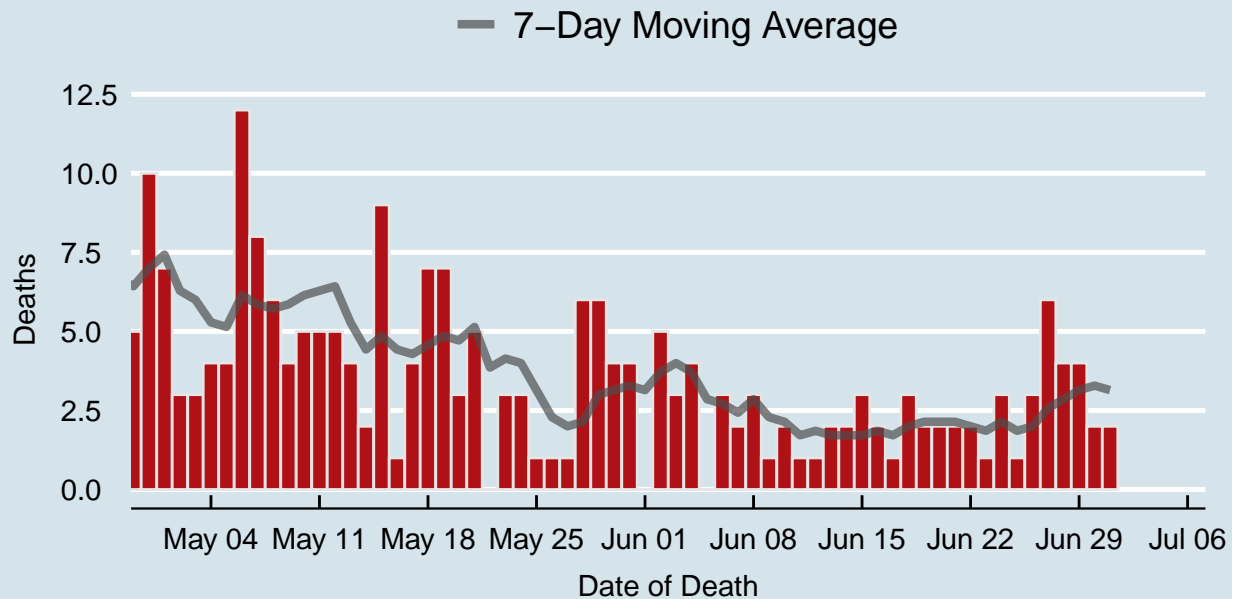

Data source: SNHD Office of Epidemiology and Disease Surveillance

Table 3: COVID-19 Deaths per Day, Clark County, NV

Date	Deaths per Day	7-Day Moving Average
Jun 18	3	2.0
Jun 19	2	2.1
Jun 20	2	2.1
Jun 21	2	2.1
Jun 22	2	2.0
Jun 23	1	1.9
Jun 24	3	2.1
Jun 25	1	1.9
Jun 26	3	2.0
Jun 27	6	2.6
Jun 28	4	2.9
Jun 29	4	3.1
Jun 30	2	3.3
Jul 01	2	3.1

7-Day Average of Daily New Cases per 100K, by Age Group (Years)

Clark County, NV

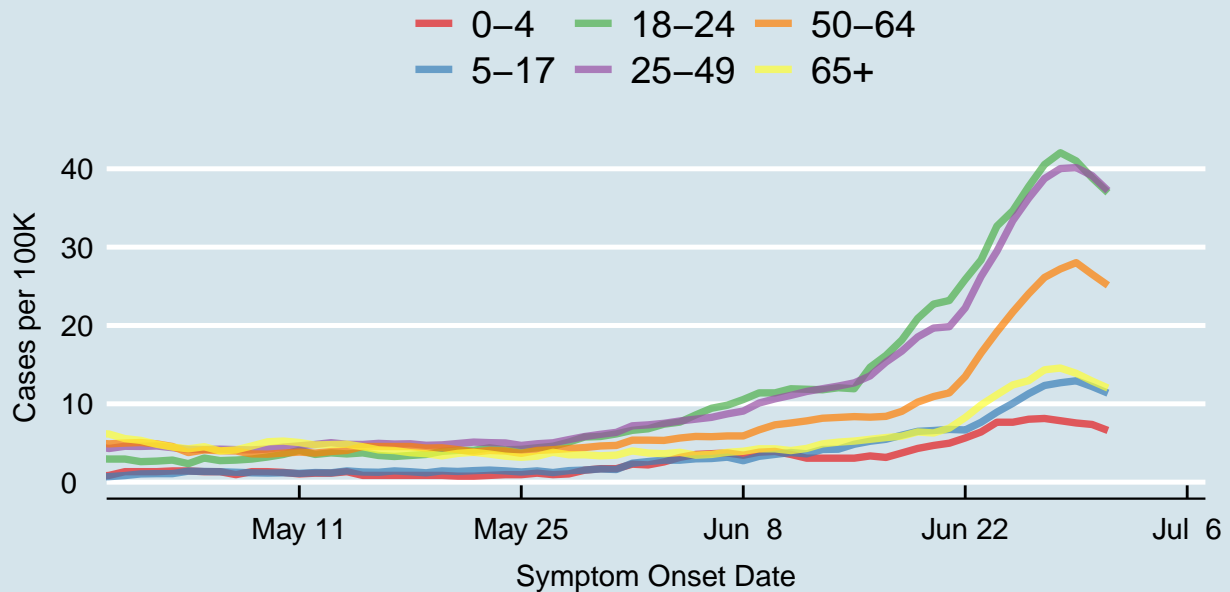
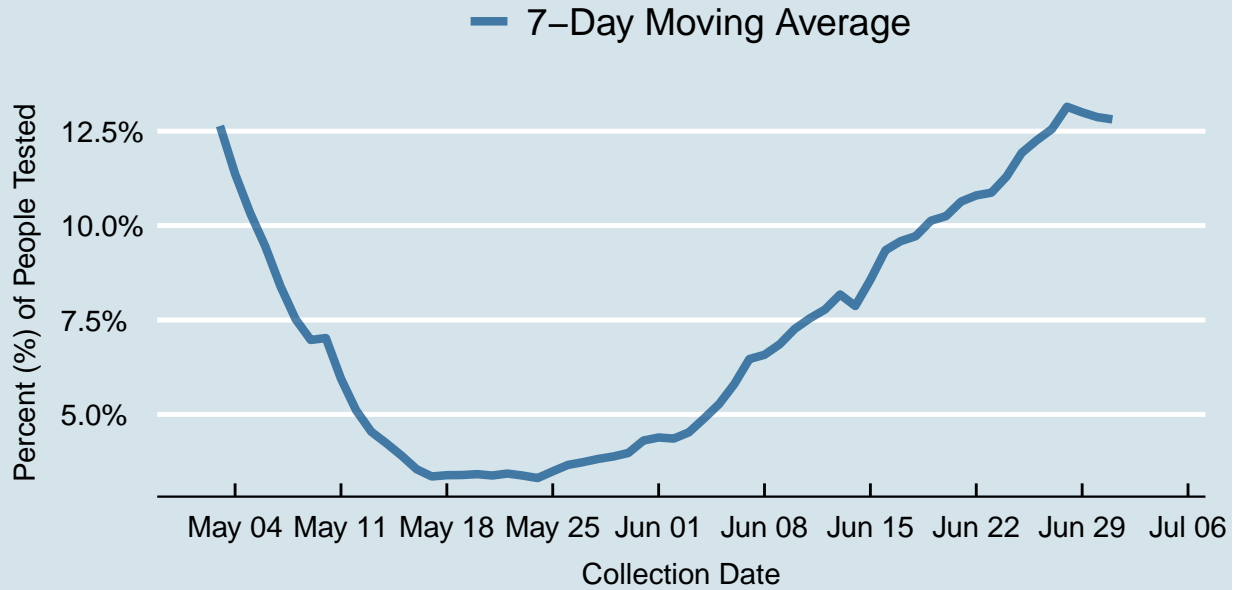

Table 4: 7-Day Average of Daily New Cases per 100K, by Age Group (Years)

Symptom Onset Date	0-4	18-24	25-49	5-17	50-64	65+
Jun 18	3.7	18.1	16.7	6.0	9.0	5.9
Jun 19	4.3	20.9	18.5	6.5	10.2	6.4
Jun 20	4.7	22.7	19.7	6.6	10.9	6.3
Jun 21	5.0	23.2	19.8	6.7	11.4	6.9
Jun 22	5.6	25.9	22.2	6.7	13.5	8.2
Jun 23	6.4	28.4	26.3	7.6	16.5	9.9
Jun 24	7.7	32.7	29.5	8.9	19.2	11.2
Jun 25	7.7	34.7	33.4	10.1	21.7	12.4
Jun 26	8.0	37.7	36.2	11.3	24.0	13.0
Jun 27	8.1	40.5	38.8	12.3	26.1	14.3
Jun 28	7.8	42.1	40.0	12.7	27.2	14.6
Jun 29	7.6	41.0	40.2	12.9	28.0	13.9
Jun 30	7.4	38.8	39.1	12.2	26.5	12.9
Jul 01	6.6	36.9	37.2	11.4	25.1	12.0

Percent of People Receiving COVID-19 Viral Tests Who Have Positive Results

Clark County, NV





Report prepared by: Vit Kraushaar, MD, MPH, Kellie Watkins, PhD, MS (Office of Epidemiology and Disease Surveillance) and Lei Zhang, MS (Office of Informatics)