



MINUTES

**Southern Nevada District Board of Health Meeting
October 22, 2015 – 8:30 A.M.
Southern Nevada Health District, 330 S. Valley View Boulevard, Las Vegas, NV 89107
Conference Room 2**

Bob Beers, Chair, called the Southern Nevada District Board of Health meeting to order at 8:32 a.m.

BOARD: Bob Beers – Chair – Councilmember, City of Las Vegas
(Present) Douglas Dobyne – At-Large Member, Regulated Business/Industry
Chris Giunchigliani – Commissioner, Clark County
Marilyn Kirkpatrick – Commissioner, Clark County
Frank Nemec – At-Large Member, Physician
Scott Nielson – At-Large Member, Gaming
Rod Woodbury, Vice-Chair – Mayor, Boulder City

(Absent): Richard Cherchio – Councilmember, City of North Las Vegas
Cynthia Delaney – Councilmember, City of Mesquite
John Marz – Councilmember, City of Henderson
Lois Tarkanian, Secretary – Councilmember, City of Las Vegas

ALSO PRESENT:
(In Audience)

LEGAL COUNSEL: Annette Bradley, Esq.

EXECUTIVE SECRETARY: Joseph P. Iser, MD, DrPH, MSc, Chief Health Officer

STAFF: Heather Anderson-Fintak, Aurora Buffington, Karen Carifo, Rick Cichy, Margarita DeSantos, Jason Frame, Andrew Glass, Forrest Hasselbauer, Shandra Hudson, Jay Johnson, Paul Klouse, Sharon McCoy-Huber, Dan Musgrove, Veralynn Orewyler, Mike Palmer, Jacqueline Reszetar, Patricia Rowley, Bonnie Sorenson, Jacqueline Wells, Deborah Williams

**CALL TO ORDER
PLEDGE OF ALLEGIANCE**

I. RECOGNITIONS:

- Bonnie Sorenson, Director of Clinics and Nursing Services was recognized by Dr. Iser and staff. Ms. Sorenson is retiring after thirteen years with the District.

II. PUBLIC COMMENT: A period devoted to comments by the general public about those items appearing on the agenda. Comments will be limited to five (5) minutes per speaker. Please step up to the speaker's podium, clearly state your name and address, and spell your last name for the record. If any member of the Board wishes to extend the length of a presentation, this may be done by the Chairman or the Board by majority vote.

Seeing no one, the Chair closed this portion of the meeting.

III. ADOPTION OF THE OCTOBER 22, 2015 AGENDA (for possible action)

A motion was made by Member Giunchigliani seconded by Member Woodbury and unanimously carried to adopt the October 22, 2015 agenda as presented.

- IV. CONSENT AGENDA:** Items for action to be considered by the Southern Nevada District Board of Health which may be enacted by one motion. Any item may be discussed separately per Board Member request before action. Any exceptions to the Consent Agenda must be stated prior to approval.

1. **APPROVE MINUTES/BOARD OF HEALTH MEETING:** October 9, 2015 (*for possible action*)
2. **PETITION #29-15:** Approval of Interlocal Agreement with the City of Las Vegas Redevelopment Agency and Southern Nevada Health District to allow for a cash grant of \$200,000 from City of Las Vegas Redevelopment Agency to Health District in consideration of Health District's completion of renovations at, and relocation of its headquarters to, 278-286 South Decatur Boulevard, Las Vegas, Nevada 89107; direct staff accordingly or take other action as deemed necessary (*for possible action*)
3. **PETITION #38-15:** Approval of Interlocal Agreement Amendment Two between the University Medical Center of Southern Nevada and Southern Nevada Health District; direct staff accordingly or take other action as deemed necessary (*for possible action*)

A motion was made by Member Woodbury seconded by Member Dobyne and carried unanimously to adopt Consent Agenda as presented.

- V. PUBLIC HEARING / ACTION:** Members of the public are allowed to speak on Public Hearing / Action items after the Board's discussion and prior to their vote. Each speaker will be given five (5) minutes to address the Board on the pending topic. No person may yield his or her time to another person. In those situations where large groups of people desire to address the Board on the same matter, the Chair may request that those groups select only one or two speakers from the group to address the Board on behalf of the group. Once the public hearing is closed, no additional public comment will be accepted.

There were no items to be heard.

VI. REPORT/DISCUSSION/ACTION

1. **Review/Discuss 2016 Board of Health Meeting Schedule;** direct staff accordingly or take other action as deemed necessary (*for possible action*)

A motion was made by Member Kirkpatrick seconded by Member Nielson and carried unanimously to accept the 2016 Board of Health Meeting Schedule as presented.

2. **Review/Discuss Status of Advisory Board:** direct staff accordingly or take other action as deemed necessary (*for possible action*)

It was determined that the members of the Advisory Board will be invited to the November 19, 2015 Board of Health meeting.

- VII. BOARD REPORTS:** The Southern Nevada District Board of Health members may identify emerging issues to be addressed by staff or by the Board at future meetings, and direct staff accordingly. Comments made by individual Board members during this portion of the agenda will not be acted upon by the Southern Nevada District Board of Health unless that subject is on the agenda and scheduled for action.

In regard to the replacement of the Director of Nursing and Clinical Services position, Member Giunchigliani emphasized the importance of maintaining the current structure and not replacing a nurse with a physician.

Chair Beers asked for clarification on the Board's policy making ability in regard to changing regulations. Dr. Iser explained Environmental Health regulations are generated by the District, approved by the Board, and then approved by the State Board of Health.

Discussion occurred regarding citing the authority of what is being violated during Environmental Health inspections. It was determined that this issue will be agendaized for discussion at the January 2016 Board meeting. The District was asked to provide a list of the top ten to twenty inspection violations to the Board.

Discussion occurred regarding the Environmental Health food regulations. The District is currently working collaboratively with the State Division of Behavioral and Public Health (Joe Pollock), Washoe County and Carson City to establish state wide regulations with the variation for the various jurisdictions. Ms. Reszetar expects to meet with work groups to discuss recommendations in the near future. Ms. Reszetar will send draft food regulations to the Board. Final regulations must be approved by board and State Board of Health. Member Giunchigliani is concerned that small and minority businesses may not be notified and requested a list of invited work groups.

Ms. Reszetar reported the Environmental Health fee structure is being reconfigured by risk level and appropriate fee assessment.

Member Nemec left the meeting at 9:19 a.m. and returned at 9:22 a.m.

Member Kirkpatrick would like future updates on the status of outlying community health centers.

Member Dobyne left the meeting at 9:22 a.m. and returned at 9:24 a.m.

VIII. HEALTH OFFICER & STAFF REPORTS

- CHO Comments

Dr. Iser updated the Board on the status of the case FBI case of Rick Van Thiel, who was recently arrested for posing as a physician. The District is in the process of checking individuals who were seen by Mr. Van Thiel against the infectious disease data base and there have been some crossovers related to HIV, Hepatitis C and Hepatitis B, however testing has not been done to confirm if the diseases are related to visiting Mr. Van Thiel.

Chief Steinback, the MACC Commander for Operation Rabbit's Foot, will update the Board at the next meeting.

- Deb Williams, Manager, and Aurora Buffington, Registered Dietician, both with the Office of Chronic Disease Prevention and Health Promotion, presented the program overview. **(Attachment 1)** Ms. Williams will provide the top five to ten chronic diseases and causes of death to the Board.
- Paul Klouse, Manager, Environmental Health provided an overview regarding Dogs in Outdoor Dining Areas. **(Attachment 2)**
- Andy Glass, Director of Administration, provided the Building Update. **(Attachment 3)**

Member Nemec left the meeting at 10:52 a.m. and did not return

Member Nielson left the meeting at 10:53 a.m. and did not return

IX. INFORMATIONAL ITEMS

1. Chief Health Officer and Administration Monthly Activity Report – September 2015
2. Community Health Monthly Activity Report – September 2015
3. Environmental Health Monthly Activity Report – September 2015
4. Clinics and Nursing Monthly Activity Report – September 2015

- X. PUBLIC COMMENT:** A period devoted to comments by the general public, if any, and discussion of those comments, about matters relevant to the Board's jurisdiction will be held. No action may be taken upon a matter raised under this item of this Agenda until the matter itself has been specifically included on an agenda as an item upon which action may be taken pursuant to NRS 241.020. Comments will be limited to five (5) minutes per speaker. Please step up to the speaker's podium, clearly state your name and address, and spell your last name for the record. If any member of the Board wishes to extend the length of a presentation, this may be done by the Chairman or the Board by majority vote.

Seeing no one, Chair Beers closed this portion of the meeting.

XI. ADJOURNMENT

The Chair adjourned the meeting at 10:56 a.m.

Joseph P. Iser, MD, DrPH, MSc
Chief Health Officer/Executive Secretary

/jw



Deborah M. Williams, MPA, MPH, CHES, Manager
Aurora Buffington, MS, RDN, LD, Health Educator II

Office of Chronic Disease Prevention & Health Promotion

Health Status in Clark County

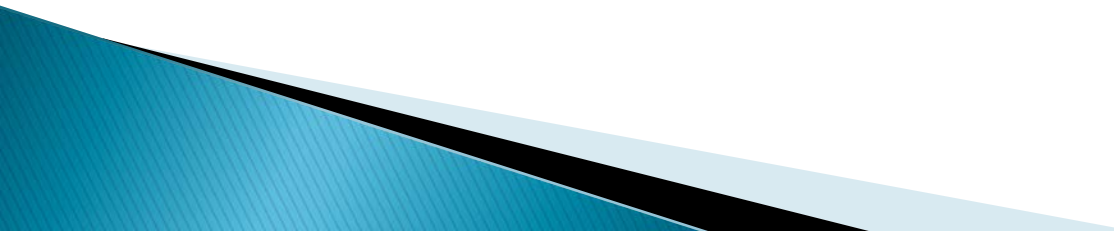
- ▶ Chronic diseases (heart disease, cancer, stroke) and injuries are among the leading causes of death in the United States and Nevada.
 - Almost 7 out of every 10 deaths in Clark County are attributed to chronic diseases and injuries
 - ▶ The leading risk behaviors contributing to the development of chronic diseases include tobacco use, lack of physical activity, and poor dietary choices.
- 

Office of Chronic Disease Prevention and Health Promotion

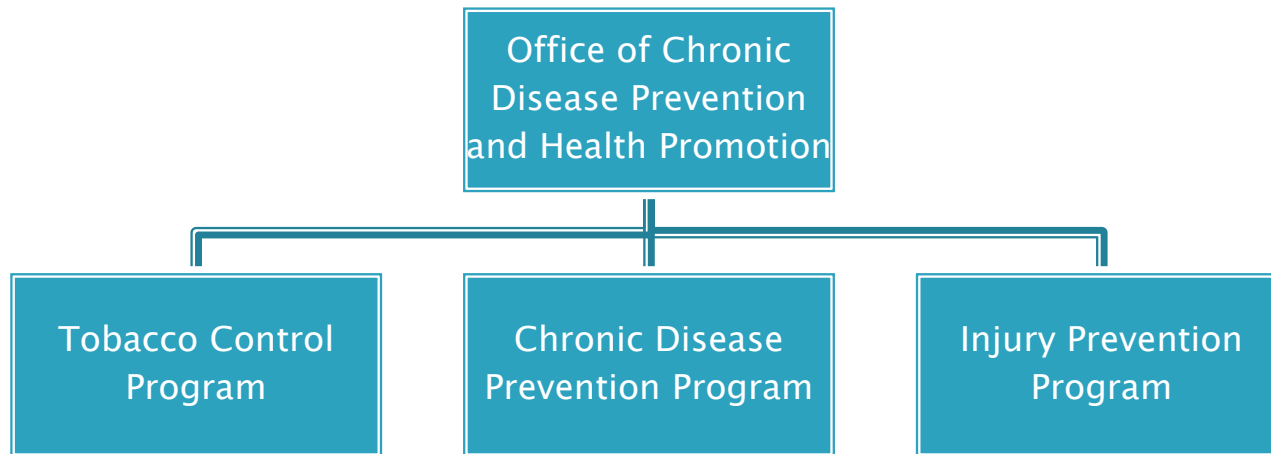

Leveraging 8010 and Return on Investment

- ▶ Annual investment has leveraged at least \$500K/year in tobacco grant funds
 - ▶ Since 2010 OCDPHP has received about \$25M in direct federal grant funding
 - ▶ Seeing positive changes in health indicators
- 

Changing Our Community – Changing Our Health

- ▶ Highlights from the 2013 Youth Risk Behavior Survey results, CPPW: Southern Nevada Health District High School Survey Trend Analysis Report:
 - In 2013, 8.3% of Clark County high school students were current smokers;
 - In 2010 (pre-CPPW), 12.8%
 - In 2013, 15.6% of Clark County high school students reported drinking a can, bottle, or glass of soda or pop one or more times per day during the past seven days;
 - In 2010 (pre-CPPW), 20.3%

Changing Our Community – Changing Our Health

- ▶ OOE analysis of 3 years of CCSD height and weight data:
 - The percentage of overweight students in the sample decreased from 18.5% (2010/11) to 17.8% (2013/14)
 - The percentage of obese students in the sample decreased from 23.2% (2010/11) to 22% (2013/14)
 - Decreases were seen in both African American and Hispanic students at unhealthy weights in the sample:
AA 41.9% (2010/11) to 39.7% (2013/14)
Hispanic 48% (2010/11) to 45.5% (2013/14)

OCDPHP MISSION:

To mobilize communities, develop innovative, evidence-based programs and advocate for policies that support healthy lifestyles, healthy communities, and the elimination of health disparities.

We want to change behaviors but.....



“It is unreasonable to expect that people will change their behavior easily when so many forces in the social, cultural, and physical environment conspire against such change.”

Institute Of Medicine



Social Ecological Model



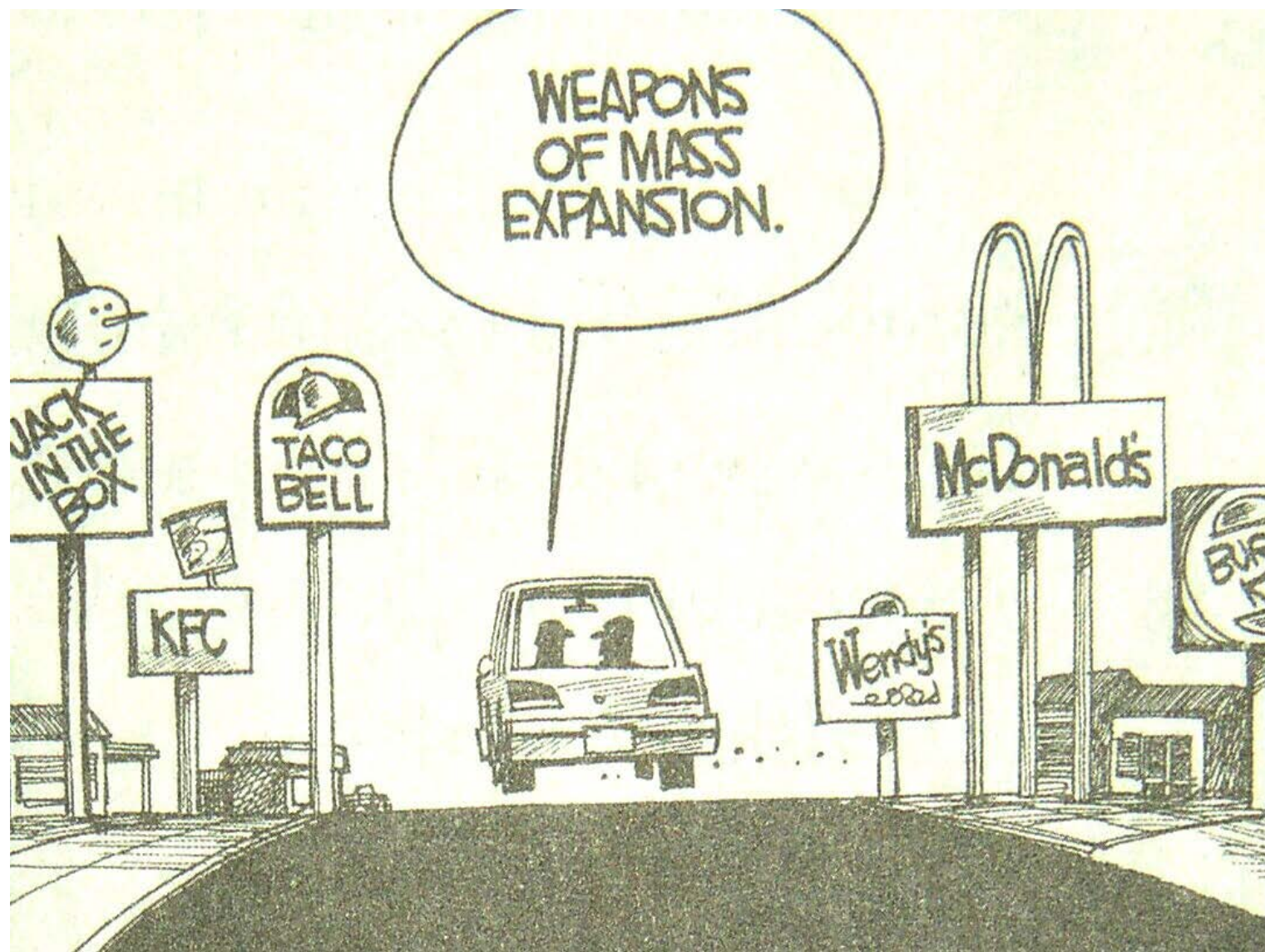



What you're served



1/2 lb. cheeseburger, French fries,
3/4 cup ketchup, tomato slice and lettuce.
1,345 calories
53 grams fat

What's one serving



1/4 lb. cheeseburger, half the French fries,
2 tablespoons ketchup, tomato slice and lettuce.
685 calories
33 grams fat





 **DAILY HAHA**



What We Do

- ▶ Provide information as well as tools and resources to help people make healthy choices



www.getthehealthyclarkcounty.org



www.vivasaludable.org

- ▶ Walk Around Nevada, Nutrition Challenge, mobile apps, videos, tool kits

What We Do

- ▶ Foster changes in the community – **with community partners** – to make healthy choices easier

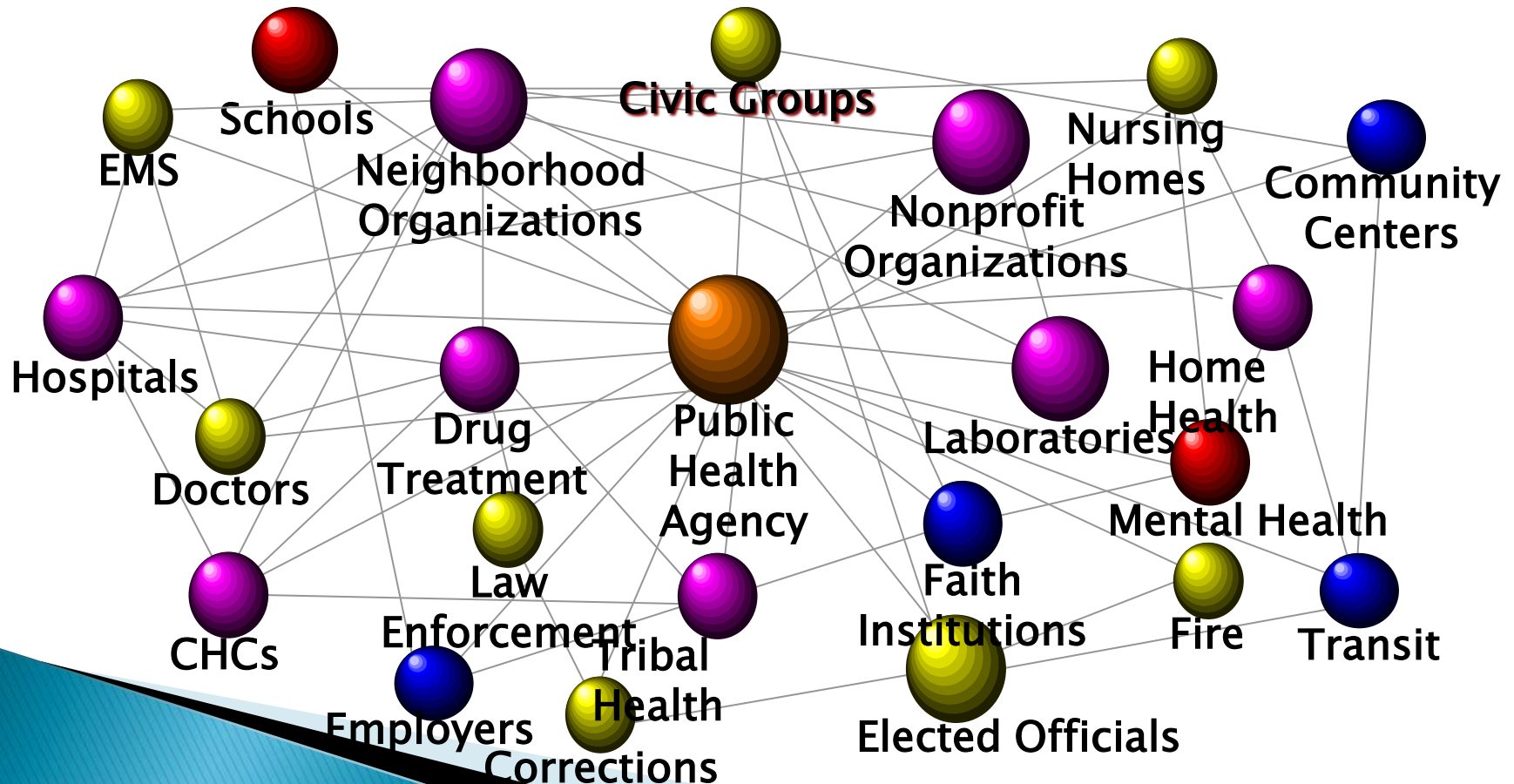

What We Do

Changing Our Community

- Smoke-free worksites, multi-unit housing, events
- Trails and bike lanes
- Child care centers
- Safe Routes to Schools
- CCSD Central Kitchen
- After-school programs
- Churches
- Complete Streets
- Healthy Vending
- Farmers' markets



Began accepting SNAP/EBT on
Food Day 2012 (October 24th)

What is SNAP?

Supplemental Nutrition Assistance Program

- ▶ Food assistance program
- ▶ Helps low-income families stretch food dollars
- ▶ Who is eligible?
 - Income \leq 130% poverty
 - Net income \leq poverty
 - Assets \leq \$2,250*



Photo and article in Las Vegas Guardian Express Newspaper
"Las Vegas Farmers Market now Accepting Food Stamps as Cash Payment"



SNAP Participation in Nevada

Supplemental Nutrition Assistance Program

- ▶ 1 in 6 people receive benefits
- ▶ Average benefit per individual is \$116.49
- ▶ Up 371% May '07 to June '15
- ▶ 259,970 in Clark County

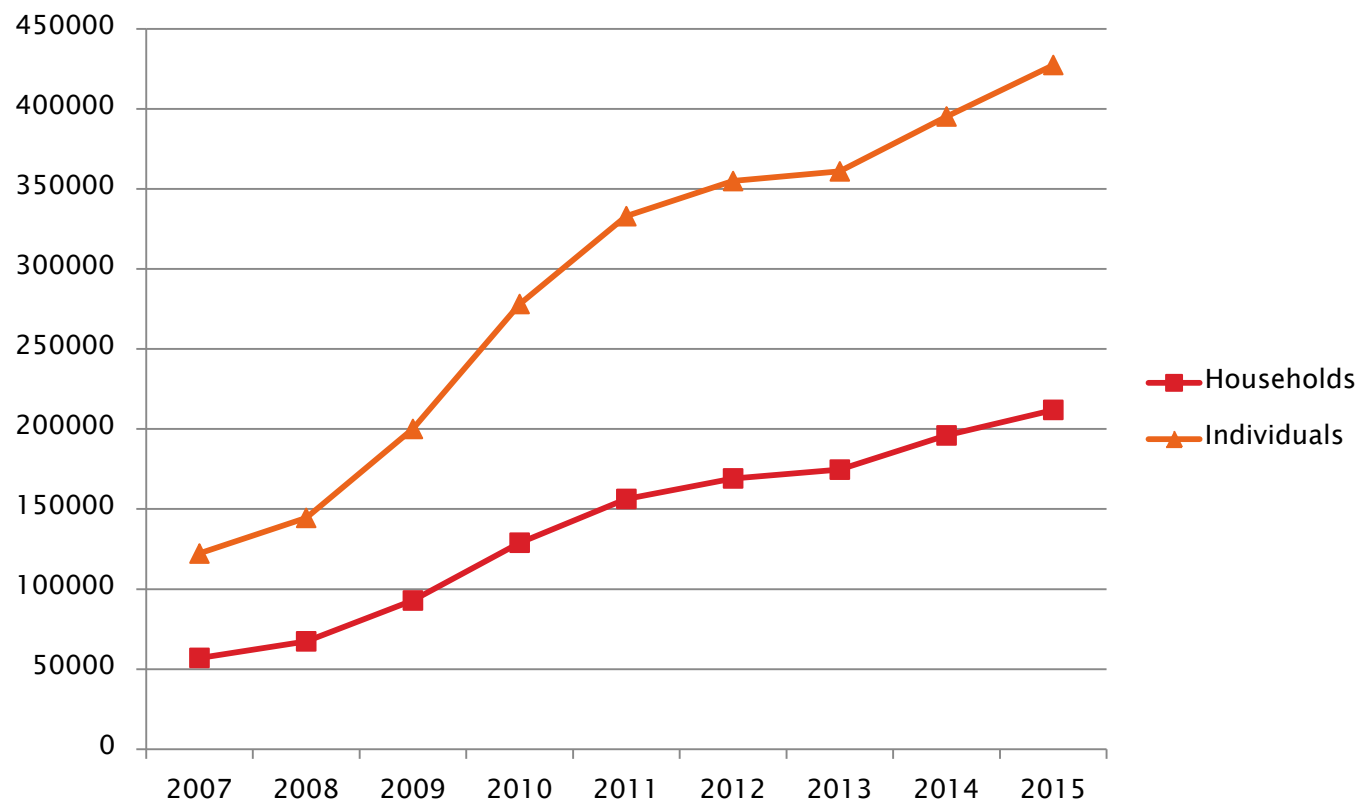

How are SNAP benefits used?

Supplemental Nutrition Assistance Program

- ▶ Benefits are loaded onto an EBT card
- ▶ EBT = Electronic Benefits Transfer
- ▶ Eligible foods only
- ▶ SNAP Authorized Retailers only



Example of Nevada EBT card

Access to Farmers' Markets

- ▶ Limited to cash purchases & Senior Farmers Market Nutrition Program (SFMNP) vouchers
- ▶ Did NOT accept:
 - Credit card (some vendors)
 - Women, Infants, and Children (WIC) Cash Value Vouchers
 - WIC Farmers Market Nutrition Program (FMNP) vouchers
 - SNAP/EBT
- ▶ Location
 - Higher SES neighborhoods
 - Most w/in .25m. of bus stop



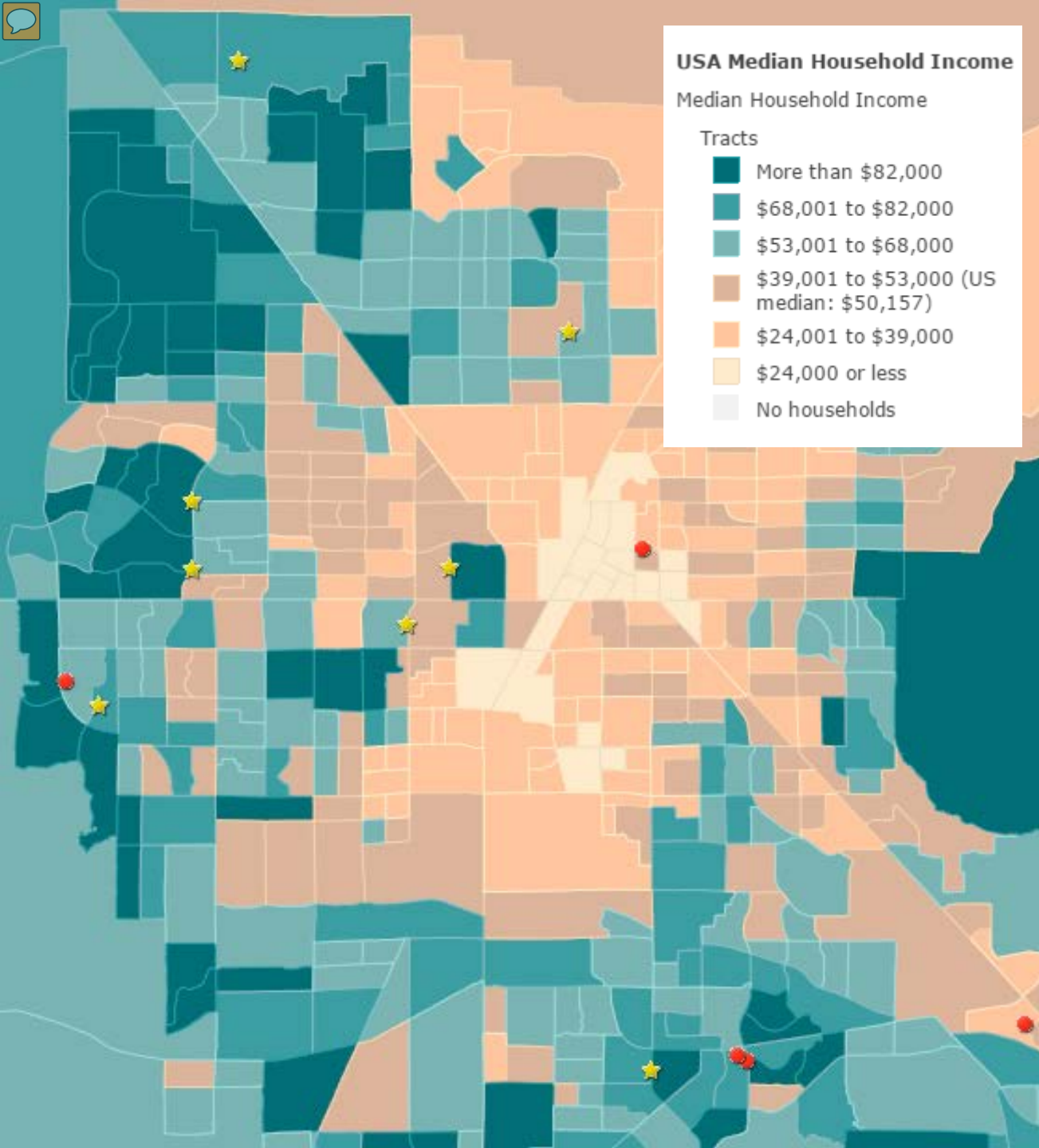

Farmers Markets in Las Vegas

- ▶ Downtown 3rd
- ▶ Downtown Summerlin
- ▶ Farms at Fantastic*
- ▶ fresh52*
- ▶ Green Chefs*
- ▶ Las Vegas Farmers Market*
- ▶ On the Ranch* Henderson
- ▶ Country Fresh
- ▶ Connors

**accepts SNAP/EBT*

Strategies to Improve F/V Intake

Improve access to:

- ▶ **Healthier food retail**
- ▶ Healthier foods & nutrition services in schools
- ▶ Food systems support



LVFM at Gardens Park in Summerlin

2009 Policy & Environmental Indicators:

- ▶ 1.1 FM per 100,000
- ▶ 0% FM accept Electronic Benefits Transfer (EBT)
- ▶ 0% accept WIC FMNP coupons
- ▶ 0 Local Food Policy Councils



Strategies to Improve F/V Intake

Why Farmers' Markets?

- ▶ Healthy foods outlet
- ▶ Aid local economy
- ▶ Venue for low-income families participating in USDA programs to have increased F&V access



LVFM at Floyd Lamb Park
Park admission *free* if visiting
farmers' market

Farmers Market Partnerships

Communities Putting Prevention to Work (CPPW)

- ▶ Las Vegas Farmers Market

- ▶ fresh52 Farmers Market

Farmers Market Promotion Program

- ▶ fresh52 Farmers Market

- ▶ The Farms at Fantastic Swap Meet

- ▶ The Green Chefs

- ▶ On the Ranch Farmers Market

- ▶ *Coming soon...*Downtown 3rd



A-frame sign posted in front of EBT redemption booth at the Las Vegas Farmer's Market

Nevada's progress

Policy & Environmental Indicators:

- 1.5 FM per 100,000
 - In Las Vegas Metro = 5.6
- 17.5% FM accept EBT*
 - In Las Vegas Metro = 71%
- WIC researching options for
- Food Policy Councils
 - 2 Local: WCFPC & SNFC
 - Governor's Council



Building Capacity in So. NV

- On the Ranch Alliance
 - Food Insecurity Nutrition Incentive (FINI) – Wholesome Wave (WW) SNAP matching funds
 - Local Food Promotion Program (LFPP) – Expanding access to natural & organic foods
 - Farmers Market Promotion Program (FMPP) – Healthy living down on the ranch
- Together We Can: LFPP Veggie Buck Truck planning
- fresh52: Power of Produce! Club
- Wholesome Wave National Nutrition Incentive Network



Photo and article in Las Vegas Review Journal View
"POP Club: Partnership promotes the Power of Produce to Kids"

Working together we can improve the health of our community

Thank You

For more information:

www.gethealthyclarkcounty.org

702-759-1270



EVOLUTION OF THE DOG-FRIENDLY PATIO



The Problem:

- ◉ FDA Food Code (6-501.115), state & local codes generally prohibit animals;
- ◉ NAC 446.625 & Regulation 6-501.21 prohibits animals on the “premises” of a food establishment, with the premises being defined as “The physical facility, its contents and the **contiguous land or property under the control** of the PERMIT HOLDER...”

-
- Animals, except for “Service Animals” as defined by ADA, and security/police dogs, are not permitted on premises;
 - Therefore, only Service Dogs (horses) & security/police dogs, are permitted on the patio;
 - Does not apply to public right-of-way

Health Risks

- Bacterial – salmonella, e.coli, leptospirosis*, MSRA
 - Viral – H1N1, H5N1
 - Fungal – ringworm, histoplasmosis, cryptococcosis and coccidioidomycosis
 - Protozoan – cryptosporidium & giardia;
 - Roundworms - toxocariasis
 - Hookworms
 - Fleas - Plague
 - Ticks – Lyme Disease, RMSF (bite of vector)
 - Tapeworms - echinococcosis
-
- Spread to dogs and humans through fecal contamination or contact urine*

Zoonotic Risk Factors (CDC):

- ◉ Coming into contact with the saliva, blood, urine, or feces of an infected animal;
- ◉ Being bitten by a tick or mosquito (often called a “vector”)
- ◉ Eating or drinking something unsafe (foods that are contaminated with feces from an infected animal)

The Background:

- Various states, most notably the state of California, City of Denver (CO), City of Dallas (TX), City of Knoxville (TN), Maricopa County (AZ), Summit County (UT) have amended law, created policy, or have provided for Variances to allow for dogs in outdoor areas of restaurants;
- Most register or permit dog-friendly patios in addition to the restaurant, with specific requirements – application / approval process;



ENVIRONMENTAL HEALTH ADVISORY BULLETIN

5050 Commerce Drive, Baldwin Park, CA 91706
Telephone: (626) 430-5200 • Website: <http://www.publichealth.lacounty.gov/eh>



sample

GUIDELINES FOR THE ALLOWANCE OF PET DOGS IN OUTDOOR DINING AREAS

There has been interest on the part of restaurant owners and members of the community to allow pet dogs in the outdoor dining areas. As a result of the community interest, Environmental Health assessed the risk factors involved in the allowance of pet dogs in outdoor dining areas. After a meticulous review of supporting data and current Department policy, Los Angeles County Environmental Health made changes to the existing policy to include provisions for the allowance of pet dogs in outdoor dining areas.

Pet dogs may be allowed at the exterior areas in outdoor dining areas of a food facility if the following requirements are met:

- A separate entrance is present where pets do not enter through the food establishment to reach the outdoor dining area.
- No food preparation shall be allowed at the outdoor dining area, including the dispensing/mixing of drinks and ice.
- Customer multi-use or reusable utensils such as plates, silverware, glasses and bowls shall not be stored, displayed or pre-set at the outdoor dining area.
- Food and water served/provided to pets shall only be in single-use disposable containers.
- Employees shall be prohibited from having direct contact with pets while on duty.
- Pets shall not be allowed on chairs, seats, benches, and tables.
- The outdoor dining area shall be maintained clean.
- In cases where excrement or other bodily fluids (urine, saliva, vomit) are deposited, an employee shall immediately clean and sanitize the affected areas.
- The outdoor dining area shall not be fully enclosed (a fully enclosed dining area shall be considered to be part of the interior area of the facility).



* Business operators must still follow local ordinances related to sidewalk, public nuisance, and sanitation issues & State requirements regarding service animals.

The Solution:

- Administrative Waiver – Regulatory Waiver authority was created with the 2010 Food Regulations;
- Allows that staff may waive regulatory requirements, provided the applicant provides documentation and/or agreements that show mitigation of potential or actual health hazards or nuisances;

Elements taken from both LA and Denver documents provide "conditions" for the waiver:

- The waiver applies to only to dogs;
- Dogs may enter the patio area by means of the outdoor patio access only;
- Up to $\frac{1}{2}$ the patio seating and marked;
- Dogs must remain on the floor;
- Doggie treats served in single-service bowls;
- Employees don't touch dogs;
- Employees keep the area clean;
- Employees have a sanitary clean-up kit;
- Accident bags provided for patrons;

Waiver Conditions (cont)

- Applicant understands that the Waiver is part of the permit;
- Applicants understands that the waiver is for food-safety issues only & does not cover dog behavior;
- Applicant understands that nothing in the waiver is meant to address ADA requirements;

Requested from Applicant:

- Application for Waiver;
- FLOOR PLANS showing the patio in relation to the restaurant;
- Rules for Patrons;
- Rules & Procedures for staff;
- Biological Spill Clean-up procedures;
- Menus for Dogs;
- Signed written agreement that the applicant will follow the agreed-upon procedures at all times;

Once reviewed to determine that all elements were in place for the Waiver, a letter granting the Waiver is prepared, signed, and given to the applicant;

Waiver Request Form (EQUIPMENT/GENERAL)

GENERAL INFORMATION

Company Name _____ SNHD Permit number _____
Facility Address _____ Owner Name _____
Contact Name _____ Contact phone number _____
Contact email address _____ Date of request _____

USE OF WAIVER

Waiver request for: ☐ Alternate Wiping Cloth Procedure ☐ Uncategorized Food Establishment
☐ Alternate Grease Capture ☐ Shell Stock & Seafood Tanks ☐ Other Operational Procedure
☐ Other Food Contact Surfaces not NSF equivalent ☐ Other Equipment use/installation
☐ Other _____

What is the Regulation you would like waived? (Refer to SNHD Regulations Governing the Sanitation of Food Establishments): _____

Describe the reason(s) this Regulation should be waived for your operation:

List the potential public health risks/nuisances which may arise from non-compliance with the Regulation noted above:	List conditions/procedure /testing/ documentation you will implement to mitigate the potential risks/nuisances:
Dogs going to the bathroom on patio	Biological Waste Clean up kit
Contamination of plates after dogs eat off them	Special Bowls for dogs
Other contamination w/ employees	Staff are not to touch dogs

Will this waiver affect more than one location? ☐ Yes ☐ No

If yes, list name(s) and SNHD permit number(s) for additional locations

Use additional sheet if necessary

LAZY DOG

RESTAURANT & BAR

THE SHOPS AT SUMMITLIN
 SUMMITLIN, NEVADA



SEATING FLOOR PLAN

DATE: 08/19/2014
 DRAWN BY: [Name]
 CHECKED BY: [Name]
 PROJECT: LAZY DOG RESTAURANT & BAR

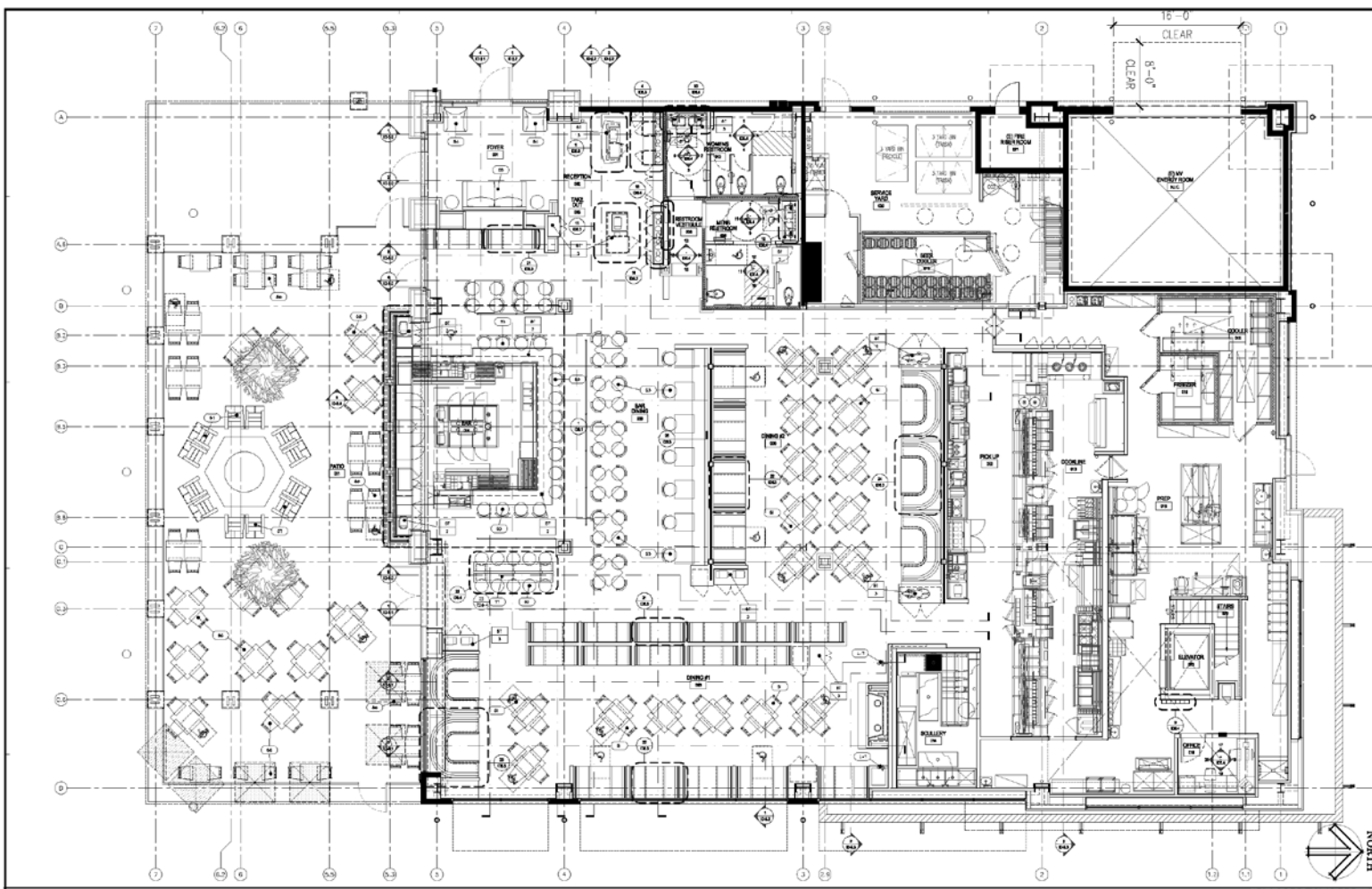

- INTERIOR KEYNOTES**
- 1. SEE KEYNOTE 1 FOR ALL NOTES.
 - 2. SEE KEYNOTE 2 FOR ALL NOTES.
 - 3. SEE KEYNOTE 3 FOR ALL NOTES.
 - 4. SEE KEYNOTE 4 FOR ALL NOTES.
 - 5. SEE KEYNOTE 5 FOR ALL NOTES.
 - 6. SEE KEYNOTE 6 FOR ALL NOTES.
 - 7. SEE KEYNOTE 7 FOR ALL NOTES.
 - 8. SEE KEYNOTE 8 FOR ALL NOTES.
 - 9. SEE KEYNOTE 9 FOR ALL NOTES.
 - 10. SEE KEYNOTE 10 FOR ALL NOTES.
 - 11. SEE KEYNOTE 11 FOR ALL NOTES.
 - 12. SEE KEYNOTE 12 FOR ALL NOTES.
 - 13. SEE KEYNOTE 13 FOR ALL NOTES.
 - 14. SEE KEYNOTE 14 FOR ALL NOTES.
 - 15. SEE KEYNOTE 15 FOR ALL NOTES.
 - 16. SEE KEYNOTE 16 FOR ALL NOTES.
 - 17. SEE KEYNOTE 17 FOR ALL NOTES.
 - 18. SEE KEYNOTE 18 FOR ALL NOTES.
 - 19. SEE KEYNOTE 19 FOR ALL NOTES.
 - 20. SEE KEYNOTE 20 FOR ALL NOTES.
 - 21. SEE KEYNOTE 21 FOR ALL NOTES.
 - 22. SEE KEYNOTE 22 FOR ALL NOTES.
 - 23. SEE KEYNOTE 23 FOR ALL NOTES.
 - 24. SEE KEYNOTE 24 FOR ALL NOTES.
 - 25. SEE KEYNOTE 25 FOR ALL NOTES.
 - 26. SEE KEYNOTE 26 FOR ALL NOTES.
 - 27. SEE KEYNOTE 27 FOR ALL NOTES.
 - 28. SEE KEYNOTE 28 FOR ALL NOTES.
 - 29. SEE KEYNOTE 29 FOR ALL NOTES.
 - 30. SEE KEYNOTE 30 FOR ALL NOTES.
 - 31. SEE KEYNOTE 31 FOR ALL NOTES.
 - 32. SEE KEYNOTE 32 FOR ALL NOTES.
 - 33. SEE KEYNOTE 33 FOR ALL NOTES.
 - 34. SEE KEYNOTE 34 FOR ALL NOTES.
 - 35. SEE KEYNOTE 35 FOR ALL NOTES.
 - 36. SEE KEYNOTE 36 FOR ALL NOTES.
 - 37. SEE KEYNOTE 37 FOR ALL NOTES.
 - 38. SEE KEYNOTE 38 FOR ALL NOTES.
 - 39. SEE KEYNOTE 39 FOR ALL NOTES.
 - 40. SEE KEYNOTE 40 FOR ALL NOTES.
 - 41. SEE KEYNOTE 41 FOR ALL NOTES.
 - 42. SEE KEYNOTE 42 FOR ALL NOTES.
 - 43. SEE KEYNOTE 43 FOR ALL NOTES.
 - 44. SEE KEYNOTE 44 FOR ALL NOTES.
 - 45. SEE KEYNOTE 45 FOR ALL NOTES.
 - 46. SEE KEYNOTE 46 FOR ALL NOTES.
 - 47. SEE KEYNOTE 47 FOR ALL NOTES.
 - 48. SEE KEYNOTE 48 FOR ALL NOTES.
 - 49. SEE KEYNOTE 49 FOR ALL NOTES.
 - 50. SEE KEYNOTE 50 FOR ALL NOTES.
 - 51. SEE KEYNOTE 51 FOR ALL NOTES.
 - 52. SEE KEYNOTE 52 FOR ALL NOTES.
 - 53. SEE KEYNOTE 53 FOR ALL NOTES.
 - 54. SEE KEYNOTE 54 FOR ALL NOTES.
 - 55. SEE KEYNOTE 55 FOR ALL NOTES.
 - 56. SEE KEYNOTE 56 FOR ALL NOTES.
 - 57. SEE KEYNOTE 57 FOR ALL NOTES.
 - 58. SEE KEYNOTE 58 FOR ALL NOTES.
 - 59. SEE KEYNOTE 59 FOR ALL NOTES.
 - 60. SEE KEYNOTE 60 FOR ALL NOTES.
 - 61. SEE KEYNOTE 61 FOR ALL NOTES.
 - 62. SEE KEYNOTE 62 FOR ALL NOTES.
 - 63. SEE KEYNOTE 63 FOR ALL NOTES.
 - 64. SEE KEYNOTE 64 FOR ALL NOTES.
 - 65. SEE KEYNOTE 65 FOR ALL NOTES.
 - 66. SEE KEYNOTE 66 FOR ALL NOTES.
 - 67. SEE KEYNOTE 67 FOR ALL NOTES.
 - 68. SEE KEYNOTE 68 FOR ALL NOTES.
 - 69. SEE KEYNOTE 69 FOR ALL NOTES.
 - 70. SEE KEYNOTE 70 FOR ALL NOTES.
 - 71. SEE KEYNOTE 71 FOR ALL NOTES.
 - 72. SEE KEYNOTE 72 FOR ALL NOTES.
 - 73. SEE KEYNOTE 73 FOR ALL NOTES.
 - 74. SEE KEYNOTE 74 FOR ALL NOTES.
 - 75. SEE KEYNOTE 75 FOR ALL NOTES.
 - 76. SEE KEYNOTE 76 FOR ALL NOTES.
 - 77. SEE KEYNOTE 77 FOR ALL NOTES.
 - 78. SEE KEYNOTE 78 FOR ALL NOTES.
 - 79. SEE KEYNOTE 79 FOR ALL NOTES.
 - 80. SEE KEYNOTE 80 FOR ALL NOTES.
 - 81. SEE KEYNOTE 81 FOR ALL NOTES.
 - 82. SEE KEYNOTE 82 FOR ALL NOTES.
 - 83. SEE KEYNOTE 83 FOR ALL NOTES.
 - 84. SEE KEYNOTE 84 FOR ALL NOTES.
 - 85. SEE KEYNOTE 85 FOR ALL NOTES.
 - 86. SEE KEYNOTE 86 FOR ALL NOTES.
 - 87. SEE KEYNOTE 87 FOR ALL NOTES.
 - 88. SEE KEYNOTE 88 FOR ALL NOTES.
 - 89. SEE KEYNOTE 89 FOR ALL NOTES.
 - 90. SEE KEYNOTE 90 FOR ALL NOTES.
 - 91. SEE KEYNOTE 91 FOR ALL NOTES.
 - 92. SEE KEYNOTE 92 FOR ALL NOTES.
 - 93. SEE KEYNOTE 93 FOR ALL NOTES.
 - 94. SEE KEYNOTE 94 FOR ALL NOTES.
 - 95. SEE KEYNOTE 95 FOR ALL NOTES.
 - 96. SEE KEYNOTE 96 FOR ALL NOTES.
 - 97. SEE KEYNOTE 97 FOR ALL NOTES.
 - 98. SEE KEYNOTE 98 FOR ALL NOTES.
 - 99. SEE KEYNOTE 99 FOR ALL NOTES.
 - 100. SEE KEYNOTE 100 FOR ALL NOTES.

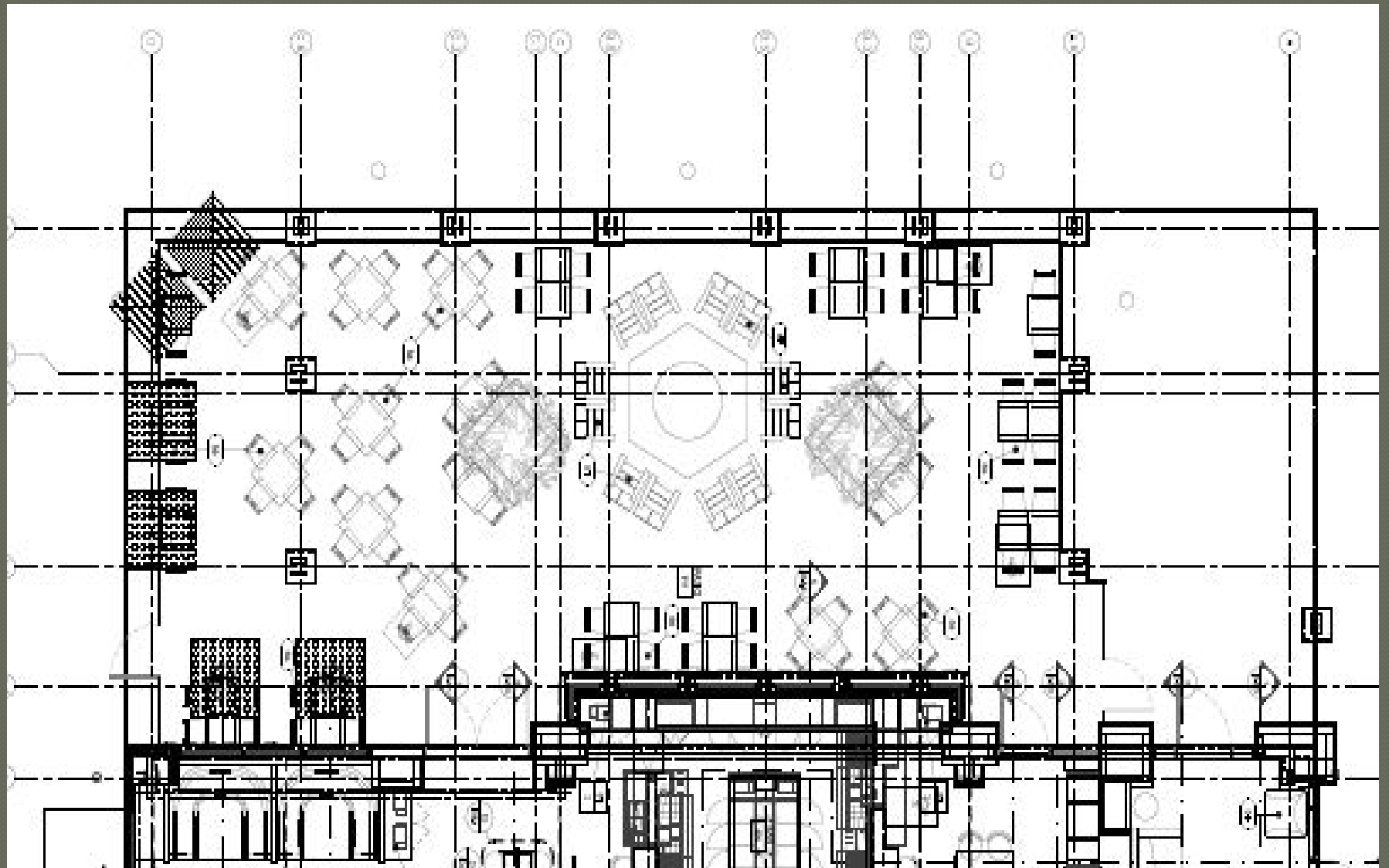





EGG WORKS

EGG & I

Family Restaurants

PET FRIENDLY PATIO!

WE WELCOME YOUR PET TO OUR PATIO DINING AREA.
PLEASE BE RESPECTFUL OF THE RULES BELOW
SO WE CAN CONTINUE TO DO SO.

- 1 PLEASE DO NOT PLACE YOUR PET, HOWEVER SMALL, ON THE TABLE, ON YOUR LAP OR ON A CHAIR. (RULES OF THE HEALTH DEPARTMENT)
- 2 AVOID THE "THREE B'S" **BEGGING, BARKING & BITING**
- 3 YOUR PET CAN'T EAT OFF YOUR PLATE OR DRINK FROM YOUR GLASS. WE HAVE SPECIAL BOWLS JUST FOR THEM.
- 4 YOUR SERVER IS NOT ALLOWED TO TOUCH YOUR PET WHILE WORKING... IT'S NOTHING PERSONAL!
- 5 PETS MUST BE KEPT ON A LEASH AND BE WITHIN REACH OF THEIR OWNER AT ALL TIMES.

DOGS ARE NOT ALLOWED INSIDE OUR RESTAURANT (WITH THE EXCEPTION OF SERVICE DOGS)



DOG FRIENDLY PATIO

We welcome your pooch to our patio dining area.
Please be respectful of the rules below
so that we can continue to do so.

PATIO RULES:

1. Please do not place your dog, even a small one, on the table, in your lap or on a chair. (Because the Health Department says so.)
2. Avoid the "Three B's": Begging, Barking & Biting
3. Your canine friend can't eat off your plate or drink from your glass. We have special bowls just for them.
4. Your Lazy Dog server is not allowed to touch your pup while working...It's nothing personal!
5. Dogs must be kept on a leash and be within reach of their owner at all times.

DOGS ARE NOT ALLOWED INSIDE OUR RESTAURANT (WITH THE EXCEPTION OF SERVICE DOGS)



BONE APPETIT!

COMPLIMENTARY BOWL OF WATER
GRILLED HAMBURGER PATTY & BROWN RICE 4.95
GRILLED CHICKEN BREAST & BROWN RICE 4.95
PLAIN BROWN RICE 1.95

Biological Soil Cleaning Procedure

Cleaning will be done using the Biohazardous Spill Kit containing:

- 2 Pairs of Nitrile Gloves
- Impervious Gown
- Combo Mask/Safety Shield
- Head Cap
- 1 Pair of Shoe Covers
- Solidifier
- Scoop and Scraper
- Red Biohazard Disposal Bag
- Germicidal Spray
- Twist Tie
- Identification Tag
- Wiper Towel
- Antimicrobial Hand Wipe

Cleaning Procedure:

1. Put on Disposable Gloves, Impervious Gown, Combo Mask/Safety Shield, Head Cap, and Shoe Covers.
2. Sprinkle GreenZ Solidifier over spilled area. Allow liquid to congeal for safer handling and transport.
3. Remove gelled material with Scoop & Scraper. Carefully place in Red Biohazard Disposal Bag.
4. Use Sanizide plus Germicidal Spray and clean contaminated surface using wiper towel.
5. Place all contaminated materials (including all personal protection and clean up items) in the Red Biohazard Bag. Seal bag, fill out identification tag and attach with twist tie. Dispose of bag into a trash can.
6. Wipe hands with Antimicrobial Hand Wipe. Wash with soap and running water as soon as possible.



Biohazardous Spill Kit

Protection and Compliance
for those who serve and support
the health care needs of others.



This Biohazardous Spill Kit Contains:

- Nitrile Gloves, Large, 2 Pair
- Impervious Gown
- Combo Mask/Safety Shield
- Head Cap
- Shoe Covers, 1 Pair
- 21g. Green-Z® Solidifier
- Scoop & Scraper
- Red Biohazard Disposal Bag
- SaniZide Plus® Germicidal Spray
- Twist Tie
- Identification Tag
- Wiper Towel
- p.a.w.s.® Antimicrobial Hand Wipe
- Instructions

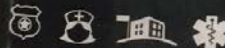

Perfect For:
Hospitals, Nursing Homes, Schools, School Buses,
Correctional Facilities, Laboratories, Doctor's Offices,
Airlines, Law Enforcement, Hotels and Much More...

REORDER NO.

01339



EGG WORKS EGG & I

Family Restaurants

Staff Rules and Procedures for allowing Dogs on the Patio

- No other animals are to be allowed on the patio area, with the exception of service animals and security/police dogs.
- Dogs may enter the patio area by means of the outdoor patio access gate only – dogs and other animals, other than service animals and security/police dogs, will not be allowed inside the restaurant or bar at any time.
- A dog dining area will be segregated from the general patio dining area and marked as such; The area designated will be the area immediately to the right (south) of the west entrance gate of the patio area, and will be restricted to no more than $\frac{1}{2}$ of the available patio dining space.
- All applicant-developed rules and procedures (on table tents) must be adhered to and strictly enforced at all times.
- Dogs must remain on the floor, and may not be allowed on seats, benches, and tables, or other furniture, or to be held by the owner at any time.
- Food and water provided for dogs shall be served only to patrons in single-use disposable containers.
- Restaurant staff/employees may not touch, directly serve, or clean up after a dog allowed on the patio – patrons must be advised that such activities are solely the responsibility of the dog owner.
- After service, staff/employees will use dust pans, mops, and other appropriate means to clean the floor of the patio area.
- In cases where excrement or other bodily fluids (feces, urine, vomit) are deposited on the premises of the patio, a staff member/employee shall immediately provide a disposable waste bag and biological waste clean-up kit (infection control kit) for patrons to use to clean the area.
- Biological waste clean-up/ Infection control kit shall contain disposable apron, eye shield/face mask, shoe covers, nitrile gloves, liquid absorbent, scoop, scraper, disinfectant sanitizer (enough to disinfect 2 square feet of floor); stanchions / cones will be provided to isolate the area while the disinfectant dries.
- A dispenser stand for dog waste bags shall be provided and conveniently placed for patron use.
- This waiver is now a condition of your permit and must remain on premises for review by SNHD staff upon request.
- Nothing in this approval letter shall be construed to be in conflict with the Americans with Disability Act.

Ultimately Results in a Waiver Approval Letter



September 09, 2015

Bradley J. Burdsall
9732 Highridge Drive
Las Vegas, NV 89134

Subject: Application for administrative Waiver to Regulation section 6-501.21 Prohibiting Animals, as permitted under regulation section 4-101.13, for the following locations:

- Egg Works 4, 10839 SOUTH EASTERN AVENUE, Las Vegas, #PR0104528;
- Egg Works 2, 2490 EAST SUNSET ROAD, Las Vegas, # PR0020500;
- Egg Works 3, 6960 SOUTH RAINBOW BLVD. Las Vegas; #PR0096924;
- Egg & I, located at 4533 WEST SAHARA AVENUE, Las Vegas, #PR0009485;
- Egg Works 5, located at 2025 VILLAGE CENTER, Las Vegas, #PR0109077;

Mr. Burdsall:

The Southern Nevada Health District (SNHD) has received your request to waive regulation 6-501.21 "Prohibiting Animals", which prohibits animals, other than service animals and security/police dogs, from the premises of a Food Establishment, on the grounds that the prohibition is unnecessarily burdensome in that it prevents the location at from fully exercising their unique market placement, which allows for dogs and owners to use the outdoor patio area together.

Regulations section 4-101.13 allows that the Health Authority may grant a Waiver by modifying the requirements of the Regulations, if in the opinion of the Health Authority a health hazard or nuisance will not result from the Waiver. During the Waiver process, the Health Authority may impose conditions upon the Waiver. If a Waiver is granted, the Health Authority shall retain the information in its records for the Food Establishment. Failure to meet conditions of the Waiver may result in immediate revocation of the Waiver.

Section 6-501.21 allows only service animals and security/police dogs to be upon the premises of a food establishment, with the "premises" defined as including the "...physical facility, its contents and the contiguous land or property under the control of the PERMIT HOLDER..." Both Nevada Administrative Code 446.625, as well as SNHD regulations 6-501.21, contains the same prohibition, which is derived from the FDA 2013 Model Food Code language in section 6-501.115. During a cursory search for literature regarding transmission of food-borne illness related to dogs allowed within food establishments, however, staff was unable to locate any published reports linking dogs in restaurants to food borne illness outbreaks. Numerous examples were found that would indicate a trend of state and local health authorities allowing outdoor patio access for pets.

Based upon the limited scope of this request, the sanitation procedures provided by the applicant and the absence of scientific evidence to the contrary, your request is **APPROVED** subject to the following operational permit conditions:

- The request for waiver only applies to dogs (*Canis familiaris*). No other animals are allowed on the patio area, with the exception of service animals and security/police dogs;
- Dogs will only access the patio area by means of the outdoor patio gate only - dogs, other than service animals
- and security/police dogs, will not be allowed inside the restaurant or bar at any time;

- The dog dining area will be segregated from the general patio dining area and marked as such, and will be restricted to no more than 1/2 of the available patio dining space;
- All restaurant-published rules and procedures will be adhered to and strictly enforced at all times;
- Dogs must remain on the floor, and may not be allowed on seats, benches, and tables, or other furniture, or to be held by the owner at any time;
- Restaurant staff/employees will not touch, directly serve, or clean up after a dog allowed on the patio - patrons will be advised that such activities are solely the responsibility of the dog owner;
- In cases where excrement or other bodily fluids (feces, urine, vomit) are deposited on the premises of the patio, a staff member/employee shall immediately provide a disposable waste bag and customer clean up kit to use to clean the area;
- Waste clean-up kit will contain nitrile gloves, liquid absorbent, scoop, scraper to be used to remove soil matter;
- Staff will maintain a final clean-up kit containing disinfectant, mops and other tools to complete the clean-up and Disinfection of the area - these tools will not be used for other purposes; Staff will wash hands after clean-up;
- Stanchions / cones will be provided to isolate the area while the disinfectant dries;
- A dispenser stand for dog waste bags shall be provided and conveniently placed for patron use;
- The permittee understands and agrees that conditions under which a waiver is granted are considered conditions of the health permit, and failure to maintain such conditions after approval is grounds for permit suspension.
- The permittee understands and agrees that nothing in the conditions of an approved waiver may be interpreted or construed to be in conflict with the Americans with Disability Act.
- The permittee understands and agrees that approval of any such waiver is not expressed or intended to address safeguards to potential animal behavior - damage to persons and animals related to animal interactions are the sole responsibility of the applicant.

Approval of this waiver indicates the SNHD believes adequate safeguards are in place to prevent transmission of food-borne illness related to dogs on the patio of the premises. This waiver does not address safeguards to potential animal behavior - damage to persons and animals related to animal interactions are beyond the scope of this waiver and are the sole responsibility of the applicant;

It is understood that any documented failure of the permit holder to meet or maintain the operational permit conditions as noted above will be considered grounds for immediate revocation of this waiver approval and the immediate suspension of the underlying health permit.

This Waiver is automatically terminated without further notice upon the closing of any sale transaction involving the subject health permit.

Sincerely,

Jacqueline Reszutar, REHS
Environmental Health Director
Environmental Health Division

Paul Klouse, REHS, CP-FS
Environmental Health Manager
Environmental Health Division

Applications Approved:

- ◎ Lazy Dog
 - ◎ Egg & I
 - ◎ Egg Works (multiple locations)
 - ◎ Mt. Charleston Lodge
-
- ◎ Three more have inquired and been sent application packages;



Building Project
Presentation to Board of Health
October 22, 2015

Building Status Update

- Air Handling Equipment Installed
- Solar Tubes Installed
- Texture and Painting in Progress
- Insulation 90% Complete
- Drywall 70% Complete
- Electrical 70% Complete
- Plumbing Rough-in 100% Complete
- Overall Project 65% Complete

Funds Available	
Beginning Balance	\$15,005,809
2014/15 – Transfer & Interest	1,449,920
2014/15 – Expenses	<u>6,865,914</u>
Ending balance 6/30/15	\$9,589,816
2015/16 – Transfer	1,350,639
City of Las Vegas-Redevelopment	<u>200,000</u>
Funds available	\$11,140,455

Building Funding

Additional
Funds Needed:
\$ 708,756

Funds Needed	
Construction, Demolition, CMAR	\$10,483,145
Architectural Services - balance	89,863
Furniture, Fixtures & Equipment	732,644
Moving Costs	100,000
Contingency – SNHD	<u>218,559</u>
	\$11,624,211
Renovation – Henderson Relocation	<u>225,000</u>
Funds needed	\$11,849,211

Construction Changes to Date

Construction Changes to Date	
Original Contract	\$ <u>9,557,274</u>
Solar Tubes	102,186
Redevelopment Improvements	46,699
Unforeseen Conditions	184,140
Owner Changes	4,429
Value Added	491,518
Other	<u>96,900</u>
Net Increase to Date	<u>925,871</u>
	\$ 10,483,145

Funding Still Needed	
Parking Lot Improvements	\$ 135,807
Landscaping	64,330
Signage	<u>33,773</u>
	\$ 233,910

Revised Timeline

- Original move date mid-December
- Move date is now projected to mid-January
 - Cost impact \$250,000 (rent & utilities) for one month